NOT TO BE REMOVED FROM THIS ROOM.

SPECIAL EXTRA

The Irish Times.

PRICE TWOPENCE. DUBLIN, TUESDAY, AUGUST 12, 1924. VOL. LXVI. NO. 21,007.

BRILLIANT and daring combinations of colour are this year's note.

The choice is yours, the execution ours.

PRESCOTT'S,

DYERS & CLEANERS,

DUBLIN. (2)

Births, Marriages, and Deaths (which in all cases must be authenticated), 3 lines, 20 words, 2/6; each additional line of 7 words, 8d.

Irish Times 'Phone Numbers.—Dublin—5036 and 5037; Belfast—1787; London—Central 4350. Belfast Office—139 Royal Avenue. London Office—59 Fleet Street.

BIRTHS.

BURKE—August 5, 1924, at The Square, Kildare, to Mr. and Mrs. Frank Burke, a daughter.

DOUGLAS—August 6, 1924, at Maglona Nursing Home, Upper Mount st., the wife of Harold Dearnley Douglas, of a son.

MATHER-JACKSON—August 10, 1924, at 9 John st., Mayfair, London, to Florence, wife of Captain Henry Mather-Jackson, a daughter.

PECK—August 9, 1924, at Lisburn House Nursing Home, Davenport, to Mr. and Mrs. James Peck (nee Doreen Armstrong), 52 Elmfield rd., Davenport, Stockport, a son.

REEVES—June 25, 1924, at Wingfield House, Devonport, to Olive, wife of Dr. T. S. Reeves, a daughter.

RUDD—August 9, 1924, at 89 Lower Baggot st., to Mr. and Mrs. F. L. Rudd, Provincial Bank House, Mallow, a daughter (who only survived a short time).

SCOTT—August 9, 1924, at Mount Prospect, Finglas, to Mr. and Mrs. F. L. Scott, a son (Maurice Ivan).

MARRIAGES.

BENNETT and PROST—August 5, 1924, at St. Ann's Church, Dublin, by the Rev. J. W. Crozier, assisted by the Rev. J. H. Alcock, John Harvey, son of J. D. Bennett, Clarinda Park, Kingstown, to May, daughter of M. G. Prost, Belvaux, Argyle rd., Herbert Park, Dublin.

CONWAY and FLANAGAN—July 23, 1924, at St. Andrew's, Westland Row, Dublin, by the Very Rev. W. J. Greaney, Adm., Ballina, Co. Mayo, John, younger son of Mr. and Mrs. Conway, Rathgar, Dublin, to Sallie, second daughter of the late Mr. and Mrs. John Flanagan, Standerton, Ballina, Co. Mayo.

DART and ROGAN—August 2, 1924, at St. Peter's Church, by Rev. F. W. Synnott, M.A., M.C., John Newton, second son of Mr. and Mrs. John Dart, Roscrea, to Lilian, elder daughter of Mr. and Mrs. T. Rogan, Newgrove House, Sandymount.

DICKINSON and ORR—August 5, 1924, at Saint Silas' Church, Belfast, by the Rev. F. Warren, B.D., William, eldest son of Mr. and Mrs. Dickinson, Derryguile, Mountmellick, to Anna Elizabeth, eldest daughter of Mr. and Mrs. James Orr, Cavehill rd., Belfast.

HUTCHINSON and SMITH—August 6, 1924, at Drumcondra Church, by Rev. Henry Cave, M.A., John Wesley, elder son of the late Wesley Hutchinson, Coolbanagher, Portarlington, and Mrs. Hutchinson, to Nelly, elder daughter of Henry and Mrs. Smith, Drumcondra, Dublin.

MALONE and PRESTAGE—August 2, 1924, at St. James's Parish Church, Dublin, by the Rev. E. M. Bateman, M.A., assisted by the Rev. P. Colthurst, M.A., Albert, eldest son of Richard Henry and Mrs. Malone, 17 Rutledge tce., Dublin, to May, youngest daughter of the late Ralph and Mrs. Prestage, Dublin, and niece of Mr. and Mrs. Pilson, 18 Reuben av., S.C. rd.

RAMSEY and MacDERMOTT—August 2, 1924, at St. Stephen's Church, Dublin, by the Rev. Harvey Stewart, A.M., Cecil Arthur, fifth son of the late Francis Mozart and Mrs. Ramsey, 18 Oaklands Park, Ballsbridge, Dublin, to Norah Geraldine, youngest daughter of W. T. and Mrs. MacDermott, Beechgrove, Blessington, Co. Wicklow.

SMITH and DYCHER—August 6, 1924, at Sandford Church, Dublin, by the Rev. Canon Willis, B.D., assisted by Rev. F. R. Willis, B.A., William T., second son of William T. Smith, Victoria Bridge, Sligo, and Mrs. Smith, Ballincar, Co. Sligo, to Elizabeth Olive (Lily), youngest daughter of Thomas William Dycher, 42 Sandford rd., Dublin.

TURNER and GILBERT—August 5, 1924, at St. Victor's Church, Donore av., by the Rev. J. Purser Shortt, Herbert Seymour, son of the late John and Mrs. Turner, 8 Parnell place, Harold's Cross, to Alexandra Mary (Queenie), only daughter of Robert and Mrs. Gilbert, 82 Chaworth place, S.C. rd., Dublin.

VILLIERS and MASSY—July 29, 1924, at Brompton Parish Church, South Kensington, London, by the Rev. Ll. Hughes, Algernon Edward, son of Mr. and Mrs. Edward Villiers, Pincacre, Sunningdale, and Nancy, daughter of Mr. and Mrs G. L. Massy, Berridge, Sunningdale.

WELLS and BAKER—August 5, 1924, at Church of Three Patrons, Rathgar, by Rev. Fr. Hill, F. Woodward Wells, Sparkhill, Birmingham, second son of J. W. Wells, Chiswick, to Leslie, second daughter of the late R. E. Baker, Manager Munster and Leinster Bank, Fethard, Tipperary, and Mrs. Baker, Ashgrove House, Rathgar.

DEATHS.

ANNOUNCEMENTS received late for insertion in this column will be found on Page 6.

BOXWELL—August 11, 1924, in Dublin, in her 81st year, Elizabeth Honoria Frances, widow of the late John Boxwell, I.C.S., of Butlerstown Castle, Wexford, last surviving daughter of the late Dr. William Stokes. Funeral private. No flowers.

GYLES—August 7, 1924, at Highwick, Stourwood rd., Bournemouth, Walter Thomas McGuire Gyles, aged 78.

KERINS—August 8, 1924, Richard Frederick, son of Robert and Elizabeth Kerins, Breffni Cottage, Dromahair, Co. Leitrim, drowned while bathing. Deeply regretted by his grief-stricken parents, brothers, and sister.

ROWAN—At the City of Dublin Hospital, Margaret (Maggie), dearly-loved wife of William Rowan, fourth eldest daughter of the late Thomas and Elizabeth Gordon, formerly of Orchardston, Rathfarnham. Deeply regretted. R.I.P.

SIMS—Monday, August 11, 1924, at Mount Errol, Donnybrook, Agnes Mary, widow of the late Frederick Sims. R.I.P. Funeral (private) from Sacred Heart Church, Donnybrook, after 10 o'clock Mass, to-morrow (Wednesday) morning.

SMYTHE—Sunday, August 10, 1924, at his residence, Court-na-Farraga, Killiney, Co. Dublin, Captain Richard Altamont Smythe, late of Lauragh, Portarlington, aged 86. Deeply regretted by his wife and children.

SWITZER—August 10, 1924, at Edmondsbury, Ballacolla, Emily, the beloved wife of the late Thomas Switzer, and youngest daughter of the late Christopher Corneille, Ballycurrane House, Co. Limerick. Funeral to-day (Tuesday), 12th, 3 o'clock (summer time), to Killermogh.

ACKNOWLEDGMENT.

Mrs. Edward McGuirk, 69 Harold's Cross rd., acknowledges with grateful thanks the letters and telegrams of sympathy and kindness she received in her recent sad bereavement.

IN MEMORIAM.

GRIFFITH—President Griffith—All loving thoughts to Dan (Arthur), whose great heart broke 12th August, 1922. Masses Dublin and Limerick.—M.

OAK—In loving memory of our dear sister, Lizzie, also dear mother.
Robed in everlasting beauty,
We shall meet them once again.

QUINN—Third Anniversary—In sad and loving memory of our dear sister, Catherine (Kate) Quinn, 1 Upper Liffey st., who departed this life August 12th, 1921. Sacred Heart of Jesus, have mercy on her soul. Masses offered in Pro-Cathedral and St. Joseph's, Berkeley st., for the repose of her soul.
We, who loved you, sadly miss you,
As it dawns another year;
In the lonely hours of thinking
Thoughts of you are always near.
Inserted by her loving sister and brother.

SCOTT—In ever-loving memory of my dear husband, William Henry Scott, 6 Crosthwaite Park, East, Kingstown, who passed away August 12th, 1921. "For ever with the Lord."

STRITCH—Seventh Anniversary—In ever-loving memory of Dr. George A. Stritch, who died 12th August, 1917, at his residence, Stamer House, South Circular rd. R.I.P. Inserted by his loving daughters, Sophie and Edie.

'Phone—276. NICHOLS' 'Phone—276.
FUNERAL AND CARRIAGE ESTABLISHMENT.
Lombard street (Westland Row). Coffins, Hearses, and Every Requisite. Economy and Punctuality.

FUNERAL REQUISITES OF EVERY DESCRIPTION.
WALLER,
49 and 50 DENZILLE STREET
(Merrion Square).
SALOON MOTOR HEARSE.
Private Mortuary.
'Phone—131. Wires—"Undertaker, Dublin."

'Grams: "Collier, Bray." 'Phone: Bray, 117.
MILLER & CO
BRAY
MOTOR FUNERALS
SUPERIOR SALOON MOTOR HEARSE.
All details attended to with promptitude.

RAMSAY.
'Phones 1159, B.B., 491.
Florists to H.M. the King.
50 NASSAU ST.

WREATHS,
FLORAL DESIGNS
Telegrams: Violets, Dublin.
Nurseries, Ballsbridge.

WATSON'S WREATHS.
Telegrams—"Quickness, Dublin."
Tel.—2572.
WATSON'S,
31 NASSAU ST.,
Nurseries, Killiney.

SUITS & HATS
ALWAYS
NEAT AND SMART
WHEN
DRY CLEANED AT
DARTRY DYE WORKS,
DUBLIN.
'Phones .... Rathmines 55 and 195.

MISCELLANEOUS.

PAYING GUEST—Gentleman can strongly recommend House where he is staying, best part Pembroke road; electric light, bath, every convenience and comfort; breakfast, tea; Sunday dinner.—T 231, this office.

THERE must be many who wish to return to their native land. Would any such like to find a commodious Residence with picturesque and well-wooded Demesne, about 200 acres, with walled-in garden and good out-offices, in the good Hunting County of Westmeath, at knock down price? Apply to
DOCKRELL, SONS, AND CO., LTD.,
SOUTH GREAT GEORGE'S STREET, DUBLIN.

HANNAVILLE PARK, TERENURE.
ONE of the best Houses in this favourite Park to Let Furnished; splendidly equipped and up-to-date in every way; garage, etc. For full particulars apply
PORTER MORRIS and CO., Solicitors,
8 CLARE STREET, DUBLIN.

"TAMILESE," the Tea for Flavour. Packed in ¼, ½, and 1 lb. Packets. Ask for it.

CHANCELLOR and SON,
Photographers,
NEW ELECTRIC STUDIO,
7 GRAFTON STREET, DUBLIN.

MOIRA RESTAURANT
TRINITY STREET (COLLEGE GREEN).
Two minutes from Trinity College.
Charcoal Grill.
P. NUGENT, Proprietor.

PARKES.
JOHN C., and Sons, Ltd., DUBLIN.
ICE CREAM FREEZERS, CYLINDER AND END OVER END BARREL CHURNS.

ELVERY AND CO., LTD.,
Agents for DICK'S BALATA BELTING.
ELEPHANT HOUSE, DUBLIN, CORK & LONDON.

BROOKS, THOMAS, AND CO., LTD., DUBLIN.
ELECTRICAL INSTALLATIONS.
LIGHT AND POWER PLANTS.
MOTOR LAMPS AND ALL ACCESSORIES STOCKED.

"CAPITAL" TEA is too well known to discuss its merits; but see the word "Capital" is on each package.

SUITS Turned Successfully. Booklet and Price List.—Leveson's Invisible Repair Co., Dept. I.T. St. Martin's Ct., Ludgate Hill, London, E.C. 4.

ANNE LYNCH'S TEAS.

CUTLERY, Stainless, 30/- dozen. Large variety. —BOOTH BROTHERS, DUBLIN.

EXCHANGE BUILDINGS, LTD., Property Experts, 6 Grafton street. Rents Collected, Estates Economically managed. Specialists in Flats. 'Phone 3368.

LONDON AND WEMBLEY at their best from now on. Accommodation from Mid-July, B.B.B., 10/6. Full Pension, 15/- daily. Four guineas weekly.—WHITENESS HOTEL, Queen's Gardens, W.2.

GREAT CLEARANCE SALE.—Messrs. Grace and Son, Oldcastle. Having disposed of the Premises, we have received instructions from the Court to dispose of the Entire Stock, which must be realised forthwith. Sale will continue daily from and including MONDAY, 11th AUGUST, 1924, until Entire Stock has been disposed of. Terms strictly Cash. No Auction Fees. Dated the 9th day of August, 1924.—S. J. MURDOCK and SON, Auctioneers and Valuers, Oldcastle.

MONEY—The Highest Advances to be obtained in Dublin on Jewellery Silver Plate, Furniture and valuable Chattel Property of every description at the First Class Money Office, 85 MARLBOROUGH STREET, 85.

SAFETY Razor Blades re-Sharpened, all makes, from 1/- doz.; post extra.—Thompson, Cutler, Nassau street.

TOLLERINE ENAMEL.
Prepared specially for motor work.
Shade cards and full particulars from
DOCKRELL Limited,
Dublin.

HENSHAW and CO., LTD.—Garden Tools, Lawn Mowers, Wire Netting, etc. 3 to 12 Christchurch place. Works—Clonskeagh.

INCOME Tax Recovered; Returns Filled; Super-Tax Statements Prepared.—J. T. Wallace, Expert, 10 Nassau street, Dublin.

WINDOW GLASS.
Large Stock in original cases.
Prices on Application.
DOCKRELL Limited, Dublin.

"MURALINE" Water Paint—Washable, sanitary, durable. Write for Colour Card and Prices.—CARSON'S, 22 Bachelor's Walk, Dublin.

SEPTEMBER—Exceptionally well Furnished Self-contained Flat; drawingroom, diningroom, large bedroom, maid's room, kitchen, greenhouse, garden; no children.—T 281, this office.

RESTAURANT, Going Concern, to Let, high class business; large turnover; occupying one of the best positions in the city; fine required; principals only dealt with.—T 304, this office.

Switzers Restaurant
—For
Dainty Teas
Hot Buttered Toast, Hot Scones, Delicious Pastries, Confectionery, Ices of all kinds—all carefully made on the premises.
FIRST FLOOR, 90 GRAFTON STREET.
Entrance also through shop

GEORGE WASHINGTON

Our American Friends
and visitors from other climes will find here every kind of souvenir that they can possibly desire.

Connemara Marble, Irish Bog Oak, Belleek China, Real Irish Linen—all are here. A demonstration of the making of Limerick lace is given daily.

An Irish harpist plays daily in the Store, too.

GRAFTON STORES,
GRAFTON ST., DUBLIN.

"IRISH TIMES" IN LONDON.

The "Irish Times" can be obtained at the following places from 6.30 p.m. on the day of publication:—
Bookstall on the Departure Platforms at Euston Station;
Messrs. W. H. Smith and Son's Bookstalls at—
Hotel Russell, Russell Sq.;
Strand Palace Hotel, Strand;
Regent Palace Hotel, Piccadilly Circus, W.;
Waldorf Hotel, Aldwych;
Royal Automobile Club, Pall Mall, S.W.;
The "Irish Times" London Office, 59 Fleet Street, E.C.4.
And morning following publication at Wembley Exhibition Bookstall and Wembley Park.

THE BEST WEEK-END PAPER FOR DUBLIN People is the "WEEKLY IRISH TIMES." Price Twopence.

WE carry out the highest class of Motor Car Painting.—JOHN HUTTON and SONS, 115 Summerhill, Dublin.

GRAFTON MOTOR CO., Grafton street, Dublin, have a full range of Wolseley Cars in stock for immediate delivery.

FORDSON Tractors.
Authorised Dealers,
AUTOCARS (IRELAND), LTD.,
19 Chatham st. (off Grafton st.), Dublin.

MORRIS One Ton Trucks, price £185.—G. A. BRITTAIN, LTD., Hatch street, Dublin.

THERE are at least ten million reasons why you should buy a FORD Car in preference to any other. It is impossible to fool 10,000,000 people into buying Motor Cars, but when that number have favoured the Ford alone where is there room for opposition?—R. W. ARCHER and CO., Pioneers, 65 LOWER MOUNT STREET.

COMMER Cars create confidence, more business.—Co. Wicklow Garage and Motor Touring Co., Bray.

DE DION BOUTON MOTOR CARS. THOMPSON and CO., 3/9 Shaw street, Dublin.

HOTELS & HEALTH RESORTS.

DUBLIN.
SHELBOURNE HOTEL.
LUNCHEONS AND DINNERS.
Table d'Hôte or à la Carte.
OPEN TO NON-RESIDENTS.

NORTH STAR HOTEL,
OPPOSITE G.N.R. TERMINUS, DUBLIN.
50 BEDROOMS.
RESTAURANT AND LOUNGES NEWLY FURNISHED.
FULLY-LICENSED.
Telegrams—"Norstar."
Telephone—2110.

THE COUNTY HOTEL,
HARCOURT STREET, DUBLIN.
Newly Opened. Hot and Cold Water in Bedrooms. Convenient. Comfortable. Moderate. Luncheons, Teas and Dinners. Separate Tables.
OPEN TO NON-RESIDENTS.
Personally supervised by the Proprietress.
'Phone—4017 Dublin.

BELGRAVE HOTEL,
BELGRAVE SQUARE,
Most Comfortable. Moderate Charges.
LUNCHEONS, TEAS, DINNERS.
Open to Non-Residents. 'Phone—40 Rathmines.

ROYAL MARINE HOTEL,
Dún Laoghaire (KINGSTOWN). (Co. Dublin).
THE LEADING FAMILY HOTEL.
Standing in its own grounds (5 acres).
5 Private Tennis Courts, Free to Visitors.
Electric Light, Lift, Garage.
Wire—Comfort. Brochure
'Phone—180 (3 lines). Free.

CLAREMONT HOTEL,
HOWTH.
First-class Modern Hotel, beautifully situated in its own grounds, overlooking Lambay and Ireland's Eye and commanding magnificent view of Howth Harbour. Luncheon, 1.30-3. Dinner, 7 p.m. Open to non-residents. Tennis and Badminton. Motors for Hire. Garage with pit.
'Phone—12 Howth. Apply MANAGERESS.

HUNTER'S HOTEL,
NEWRATH BRIDGE, RATHNEW
CO. WICKLOW.
Central situation, sheltered and sunny aspect. Home comforts; personal attention, combined with moderate charges. Large gardens, croquet and tennis grounds. Motor garage and trout fishing free.

GREYSTONES—BRAEMAR PRIVATE HOTEL overlooking sea. Very comfortable and homely. MRS. GORMAN.

SKERRIES.
THE GRAND HOTEL.
Tennis, Bathing, Sea Fishing. Near Golf Links. Free Garage. Moderate Terms. 'Phone—Skerries 6.

PORTRUSH.
NORTHERN COUNTIES HOTEL
(Owned and Managed by L.M.S Railway Northern Counties Committee).
ONE OF THE BEST HOTELS IN IRELAND.
CLOSE TO ROYAL PORTRUSH GOLF LINKS.
UNSURPASSED HEALTH RESORT.
For further particulars apply to
RESIDENT MANAGER.

CONNEMARA.
LEENANE HOTEL,
KILLARY BAY.
Is the Centre of Magnificent Scenery.
Excursions arranged Daily.
Motors. Good Roads.
Excellent Salmon and Trout Angling, Sea Fishing, etc.
Telegraphic Address: "McKeown, Leenane."

LONDON. TAVISTOCK VIEW HOTEL, 14 to 17 Tavistock square, W.C. Comfortable and central. Excellent cuisine. Night Porter. Inclusive terms, 12/6 daily, or 4 guineas per week.

LONDON—RITZ COURT HOTEL 49/50 Leinster square, W. 2. Bed, Bath, and Breakfast, 6/6, or with Dinner, 9/- per day.

LONDON—TAVISTOCK HOTEL (Family), Covent Garden, W.C. 2. (2 mins. Tube Stn.); bedroom, breakfast, bath, attendance, from 8/6.

LONDON.
37 COURTFIELD GARDENS, S.W. 5.
PRIVATE RESIDENTIAL HOTEL.
Really Comfortable and Central.
Terms from £3 3/- Weekly.

BLACKPOOL.
QUEEN'S HYDRO HOTEL
(Fully Licensed).
PROMENADE.
Orchestra. Ballroom. Electric Lifts.
Turkish Baths. Garage, etc.
Close to Golf Courses and Open-Air Baths.
Terms from 12/- per day inclusive.
C. A. L. LONGLEY, Manager.
Telegrams—"Progress." 'Phone—730.

BLACKPOOL—Cecil Private Hotel, Norbreck, on cliffs, facing sea; bathing, golf, sep. tables, elec. light.—Harold Haw.

ISLE OF MAN for Holidays.—Bracing air, beautiful scenery, 7 golf courses, trout fishing, interesting historical associations; guide, apt. list sailings, free—J. K. Clague, Official Advtg. Dept., I.O.M.

DOUGLAS—Hotel Sefton. Centre Sea Front. First-class and fully licensed. Accommodation 200. Manxland's Brightest and Best Hotel. Reasonable terms. Booklet from Manager.

DOUGLAS: EMPRESS PRIVATE HOTEL. Central Promenade. Sea Front. Billiards. Dancing. Entertainments. 200 Guests. I. T. BOYD, Proprietor.

DOUGLAS—Bosworth's "Peveril" Private Hotel. Most Central, Prom. For Comfort. Excellent catering. Personal supervision. Terms from Proprietor.

DOUGLAS—"THE BERESFORD" Central Promenade. 25 years' reputation. Standard Maintained. Charges Reduced. Late Dinner. Electric light. JAY HOTCHKISS.

DOUGLAS.
HOLMES' "SANDYFORD."
PRIVATE HOTEL. QUEEN'S PROMENADE.
FINEST POSITION.
Illustrated Tariff on application: J. A. HOLMES.

DOUGLAS—GREENWOOD HOUSE, 2 Loch Promenade; home from home; personal supervision terms moderate.—MISS MAGEE.

DOUGLAS, I.O.M.—"MARINE VIEW," High-class Boarding Establishment, foot of Broadway. Liberal table, comfort studied. Garage.—Mrs BURTON.

DOUGLAS—CLIFF VIEW Private Hotel, Central Promenade Mod. Terms. Apply MANAGER.

PORT ERIN—"Station Hotel," fully licensed. Opp. station; close links.—GRADWELL. Prop.

LLANDUDNO. — CHATSWORTH HOTEL. Facing sea, near Pier. Dance Room. Tel 369. Moderate inclusive tariff from Mrs. BAGLEY Proprietress.

LLANDUDNO. — "Ormescliffe," comfortable hotel on sea front; accom. 250. Dances each evening; good orchestra. Wireless concerts. Garage. Apply Tariff.

LLANDUDNO—The Marlborough Private Hotel, South Parade. Opposite Pier. Excellent Cuisine. Tel. 177. Reasonable.

ROTHBURY BOARDING EST., 1 min. Stat., Pier; full sea view; sep. tables; accommodation for 120 people. Dancing and Whist each evening. 10/6 a day.—JONES, Llandudno.

LLANDUDNO—Exhilarating air, briny breezes; pier orchestra daily. All amusements in full swing. Guide and list (post 3d.), I.T., Town Hall.

LLANDUDNO—Board-Residence, delightful position adjacent promenade.—Kissack, 5 Carmen Sylva road.

COLWYN BAY, N. Wales. "The sunniest spot in the North." Delightful surroundings; all sports and amusements. Free Pier. Orchestra. Guide and Accommodation List (2d. post). Dept. 30 Town Hall.

WE BELIEVE
our fleet of Commercial Motor Vans and Lorries, from the 10 cwt. Chevrolet Delivery Van to the G.M.C. 2/3 Tonner, represents the most dependable and economical range of cars offered to traders. For instance,
CHEVROLET
10 cwt. Delivery Vans for £180 duty free at London is irresistible value to the man of enterprise.
LINCOLN & NOLAN, LTD.,
57 AND 58 LR. BAGGOT ST., DUBLIN.
"WHERE SERVICE AND VALUE MEET."
'Phone 943. Wires—"Lincolan, Dublin."
GRADUAL PAYMENTS ARRANGED.

EVERYBODY CAN NOW OWN AND DRIVE A FORD CAR.
GET PARTICULARS OF OUR EASY PAYMENT SYSTEM. IT SIMPLIFIES THE PROBLEM.
SMITHFIELD MOTOR CO.,
LTD.,
SMITHFIELD, DUBLIN.
AUTHORISED FORD DEALERS.

HOTELS & HEALTH RESORTS.

TAILTEANN GAMES.
VISITORS TO IRELAND WILL FIND IT WORTH WHILE TO ARRANGE TO STAY AT THE GREAT NORTHERN RAILWAY COMPANY'S HOTEL AT
ROSTREVOR.
TERMS TO INCLUDE
Table d'Hote Breakfast, Luncheon and Dinner, Bedroom, Lights and Attendance.
13/6 PER DAY.
ALSO A LA CARTE.
CINDERELLA DANCE EACH SATURDAY. Dancing 9.0 to 12.0 p.m.
Telephone—Rostrevor Six.
Telegrams—"Northern Rostrevor."

HOTEL NEPTUNE,
BETTYSTOWN, CO. MEATH.
IS NOW OPEN.
For moderate terms, apply to
(MRS.) M. GOGARTY, Proprietress.

BOARDING AND HOTELS.

A—WHEN in Dublin stay at Ray's, Fitzwilliam place; comfortable, moderate. 'Phone, 4600. T

AT Mayfair Hotel, 30 Lower Baggot street, Dublin, renowned; excellent cuisine. Every comfort for visitors. 'Phone, 3677. 27 31

AT Fitzwilliam House, 6 Lower Fitzwilliam st.—Central; comfortable. 26 15

AT Pavilion House, 5 Gresham terrace, Kingstown—Comfortable Board Residence. 'Phone 171. T

AT Southern Hotel, 52 Lower Baggot street, Dublin—First class catering, cleanliness and comfort for visitors; moderate terms.—Elizabeth Sheehy Proprietress. 21 11

AT 43 Lower Leeson street—High Class Residence.

AT Tempo, Clarinda Park, Kingstown—Guests taken; every home comfort. 8 O

AT 43 Lower Leeson st.—High Class Residence.

BLACKROCK—"The Leoville," 23 Carysfort avenue; near sea, train, tram; moderate terms. 8 O

CASTLECONNELL—An Ideal Week End Resort for Tourists and Anglers. Apply Shannon Hotel. 24 1

COLWYN Bay—Sowden's Boarding Establishment, East Parade. Delightfully situated. Overlooking Bay and Promenade. Liberal table. Write for tariff.

DOUGLAS—"Carlton," Loch Promenade. Liberal table; finest position; tariff 10/6 day.—Hodgkiss.

DUBLIN—Fitzwilliam Hotel, 11 Upper Fitzwilliam street. Highly recommended. Comfortable. Moderate terms. Taxis. 24 7

DOUGLAS, I.O.M.—You want the best of Holidays, so book at Tetlow's, Queen's Promenade; from 9/6. 24 14

DUN Laoghaire—Commercial Hotel, 56 Upper George's street—Bed and Breakfast from 5/6. 8 B

DONEGAL Highlands—Cliff View Hotel, Rosbeg, Glenties; excellent cuisine; lake and sea fishing, golf, tennis, garage.—H. Frick. 15 X

GLENMALURE Hotel, Co. Wicklow—This First Class Hotel is open to visitors. Good trout fishing. Garage.—Mrs. Farmer, Proprietress. T

GREYSTONES—Bayview Boarding Establishment; good table, comfortable, personal supervision.—Misses Ryder Shevlin. 8 4

LLANDUDNO—"The Birchfields," Church Walks, near pier, amusements, mountain and sea views; moderate terms; board residence.—Mrs. Kissack. T

LLANDUDNO—"Seaforth," the original "Dublin" House for holidays; central for amusements; dancing.

LLANDUDNO—Moseley Boarding House, North Parade; facing sea, near Pier. Terms moderate. 52 3

LONDON—Private Hotel, 6-8 Gordon street 3 min. from Euston Station; bedroom, breakfast, bath and attendance from 7/6.—Proprietor, P. George. 12 8

LLANDUDNO—St. Lawrence, Board Est., Grand Prom.; separate tables. 'Phone, 538. Terms, Mrs. Thomas. 21 11

LONDON—Pembridge Court Hotel, 34 Pembridge Gardens, W.2; central; bed, breakfast, bath, from 8/6. 8 B

LONDON—Fairfax House, 117 Cromwell road, South Kensington, Private Hotel. Central position. Half hour from Wembley by 'bus or Metropolitan Railway.—A. Bourke, Proprietress. 11 E

LUCAN—Boardinghouse, near Spa and links; bus passes door.—Lismore House. 10 D

MONTCLARE Hotel, Clare street, corner of Merrion square, beside Westland Row; moderate. 24 7

PORTRUSH, "Cloughorr House"—First class Board Residence; personal supervision.—Proprietress. 7 B

RHYL—Morville Private Hotel facing sea. Ill. Tariff. Tel. 100.—Mrs. Philips. T

SOUTHPORT—The Clifton, Promenade. Largest Unlicensed Hotel; orchestra; garage. 'Phone, 641. Telegrams, "Marine." T

THE Cosmopole Hotel, 3 Gardiner's place, Dublin—Special terms for Permanent Guests; newly decorated throughout; terms moderate. 25 14

THE Pension, Park View, Wellington road, Cork—Superior Board Residence; suit visitors; inclusive terms from £2 10/- per week. 8 12

SHIPPING.

CANADIAN PACIFIC.
BELFAST TO CANADA.
QUEENSTOWN TO QUEBEC AND MONTREAL.
Melita ....Aug. 22 Melita..........Sept. 19
Minnedosa.......Sept. 5 Minnedosa ....Oct. 3
LIVERPOOL TO QUEBEC AND MONTREAL.
Montreal ....Aug. 19 Montroyal (Quebec
Montrose.........Aug. 22 only) ....Sept. 5
Montclare.........Aug. 29
SOUTHAMPTON TO QUEBEC AND MONTREAL (Via CHERBOURG).
Empress of Scotland (Quebec only) ....August 16
Melita (via Queenstown) ....August 21
Empress of France (Quebec only) ....August 30
GLASGOW TO QUEBEC AND MONTREAL.
Montlaurier (Quebec only, via Belfast)......Aug. 22
Marburn (via Belfast) ....August 29
JAPAN AND CHINA.
SAILINGS FROM VANCOUVER.
Empress of Australia ....September 11
NEW ZEALAND AND AUSTRALIA
(Via CANADIAN PACIFIC)
And Canadian Australasian Mail Service,
From Vancouver to Honolulu, Suva, Auckland, and Sydney.
Niagara ....Sept. 24 Makura..........Oct. 22
Merchandise by Dominion Express to all points.
Apply: CANADIAN PACIFIC RAILWAY,
BELFAST: 41-43 Victoria street.
LIVERPOOL: Royal Liver Buildings, Pierhead.
SOUTHAMPTON: Canute road; or
Local Agents Everywhere.

BIBBY LINE.
MEDITERRANEAN
FORTNIGHTLY TOURS.
TO THE SOUTH OF FRANCE.
LEAVE LIVERPOOL ALTERNATE FRIDAY EVENINGS.
WARWICKSHIRE (8,000 tons)..........August 15
RETURN FARE £20
For illustrated folder giving further particulars apply to
BIBBY BROS. & CO.,
26 Chapel street, Liverpool.
10 & 11 Mincing Lane, London, E.C.3.
Or Thos. Cook & Son, 118 Grafton street; Hewett's Travel Agency, D'Olier street.

THE HOUSE FOR GENUINE IRISH BLACKTHORNS
JOHNSTON DUBLIN LIMITED.
An Unrivalled Selection of WALKING STICKS AND CANES
With Gold, Silver, Horn, and Ivory Mounts,
Also Unmounted.
38 Nassau Street, DUBLIN.

ADJUSTABLE CHAIRS,
WITH LOOSE CUSHIONS,
IN A VARIETY OF COLOURING,
FROM 29/6 EACH.
PIM BROTHERS, LTD.,
EXCHEQUER ST., DUBLIN.

MATTRESSES CAREFULLY TEASED
AND RE-MADE.
RICHMOND INSTITUTION FOR BLIND,
SACKVILLE STREET, DUBLIN.

SEA TRIPS AND TOURS.

GEORGE LUNN'S TOURS
MOUNTAIN MAGIC.
Have you seen the Chamois frolic on the rocks and glaciers of the Wetterhorn through the telescopes of the Bear Hotel, or felt that exhilaration engendered by the tonic crystal freshness of a September morn at Grindelwald, or have you on a fine summer's evening seen the *piece de resistance* of the evening meal deserted by the guests as if in panic to catch the "Alpine Glow" which bathes the snow covered peaks only for such moments as may never fade from memory. Life is full of magic to those who take GEORGE LUNN'S TOURS to the LAKES and MOUNTAINS of SWITZERLAND and ITALY, of AUTUMN CRUISES to the MEDITERRANEAN.

17 Days Lugano Tour, Hotel du Lac	£14	2	6
10 Days Lugano Tour, Grand Eden	£12	3	6
All Rooms with Balcony and Facing Lake.			
17 Days Lugano, Grindelwald Tour	£17	2	6
17 Days Montreux, Lugano, Lucerne Tour	£15	12	6
17 Days Montreux, Grindelwald, Lucerne Tour	£15	2	6
15 Days Lucerne, Lugano, Venice, Paris	£20	10	0
17 Days Axenfels Palace, Lake Lucerne	£15	10	0
Ideal for Golfers, reductions in September.			
23 Days Lugano, Venice, Dolomites, Engadine	£30	12	6
11 Days Montreux Paris Tour	£11	10	6
10 Days Lucerne, Grand Hotel du Lac	£11	2	6
5 Days Paris, Versailles Tour	£6	6	0
21 Days Milan, Genoa, Rome, Naples, Florence, Venice, Lucerne. Escorted throughout	£34	0	0
14 Days Paris, Montreux, Venice, Lugano	£22	10	0

Apply for Illustrated Programmes, 16 L. 600 Escorted Tours, 12 Departures Weekly. Independent Travel Arranged by private interview for preference or by letter.
74 WIGMORE ST., LONDON, W.1. No Agents.

ISLE OF MAN.
DUBLIN AND DOUGLAS.
SAILINGS FOR AUGUST.

FROM DUBLIN (Sir John Rogerson's Quay).		FROM DOUGLAS.
Tuesday, 12th, 26th	5. 0 p.m.	8.30 a.m.
Friday, 15th, 22nd, 29th	5. 0 p.m.	8.30 a.m.
Monday, 18th	5. 0 p.m.	8.30 a.m.
Wednesday, 20th	5. 0 p.m.	8.30 a.m.

Descriptive Guide and Sailings FREE (Postage 2d.) from Thos. Cook and Son, A. W. Hewett, Dean and Dawson (S. Graham Corbett), British and Irish Steam Packet Co., Ltd., Tourist Agents, Dublin; or the Isle of Man Steam Packet Co., Ltd (incorptd. in I.O.M.), Douglas.

NEW MEDN. CRUISE,
LEAVING SOUTHAMPTON 27th SEPT.
Visiting Cadiz, Tangier, Barcelona, Monaco, Naples, Palermo, Tunis, Algiers, Gibraltar, Lisbon, Southampton.
23 DAYS .... 35 GUINEAS.
BOOK QUICKLY AT
HEWETT'S,
R.M.S.P. AGENT,
D'OLIER STREET, DUBLIN.

HOLIDAY CRUISES
TO
NORTHERN CAPITALS OF EUROPE
AND
MEDITERRANEAN
BY
R.M.S.P. "ARCADIAN"
(12,015 tons),
TO NORTHERN CAPITALS OF EUROPE,
August 22 to Sept. 11.
TO MEDITERRANEAN
Sept. 20 to Oct. 13; Oct. 17 to Nov. 8; Nov. 15 to Dec. 11.
THE ROYAL MAIL STEAM PACKET CO.
London: Royal Mail House, Moorgate, E.C. 2.
Dublin: British and Irish Steam Packet Co., Ltd., 16 Westmoreland street; Hewett's Travel Agency, D'Olier street; Thomas Cook and Son, Ltd., 118 Grafton street.

WORLD TOUR DE LUXE,
Visiting India, Burma, Ceylon, Malay, Java, China, Japan, Hawaii, etc., with
S. N. BISHOP, F.R.G.S.
Social parties leaving October 17th & January 2nd. Also GRAND TOUR to INDIA, BURMA, CEYLON, October 17th.
PRIVATE SOCIAL TOURS.
159 Auckland road, London, S.E.19.

HEALTH AND PLEASURE
IN SUNNY CLIME; BEAUTIFUL SCENERY.
NELSON LINERS
TO
CANARY ISLANDS.
Return Fare, £20, First Class.
Highland Glen..Aug. 14 Highland Laddie..Aug. 28
Apply Head Office, 98 Leadenhall st., London, E.C.3; or to Local Passenger Agents.

SHIPPING.

CUNARD LINE
TO
U.S.A. & CANADA.
SAILINGS—
COBH TO NEW YORK.
Laconia.. Sun., Aug. 24 Lancastria Sun., Aug. 31
Franconia Sun., Aug. 31 Scythia ..Sun., Sept. 7
COBH TO BOSTON.
Samaria.. Sat., Aug. 23 Samaria Wed., Sept. 24
Scythia... Sun., Sept. 7 Scythia .....Sun., Oct 5
COBH to QUEBEC and MONTREAL.
Antonia... Sat., Aug. 16 Andania.. Sat., Sept. 6
Ausonia.. Sat., Aug. 23 Antonia ..Sat., Sept. 20
BELFAST—QUEBEC—MONTREAL.
Caronia.. Sat., Aug. 23 Caronia ...Tues. Sept. 23
Carmania Thu., Sept. 4 Carmania Thurs., Oct. 2
ALSO REGULAR SAILINGS FROM SOUTHAMPTON AND LIVERPOOL TO U.S.A. AND CANADA.
For further particulars apply CUNARD LINE, CUNARD WHARF, COBH; 1 Albert square, Belfast, or Local Agents—Thomas Cook and Son, 118 Grafton street, Dublin; A. W. Hewett, 15 D'Olier street, Dublin; James Little and Co. (Belfast), Ltd., 1 Albert square, Belfast; Anchor Line, Foyle street, Londonderry; Edward Donoghue, Mountbellew; Jas. G. McPhail, Main street, Wicklow.

ELLERMAN
CITY : HALL : BUCKNALL
LINES
FAST PASSENGER SERVICES.
LIVERPOOL to EGYPT, INDIA and CEYLON

†City of York	7,844	Aug. 23	Colombo & Calcutta
†City of Canterbury	8,421	Sept. 3	Bombay & Karachi
*City of London	8,956	Sept. 16	Bombay & Karachi
City of Exeter	9,447	Sept. 16	Colombo, Madras, Calcutta
†City of Havard	7,071	Sept. 24	Bombay & Karachi
*City of Simla	9,648	Oct. 1	Colombo & Calcutta

†Via Naples. †Calls Port Sudan. *Via Marseilles.
SOUTHAMPTON to FAR EAST PORTS.

City of Lahore	10,040	Sept. 20	Singapore, H. Kong
City of Karachi	8,040	Oct. 18	S'ghai, Kobe, Y'hama

LONDON to SOUTH AFRICA.

City of Sparta	7,630	Aug. 22	Cape Town, Algoa Bay
City of Palermo	5,900	Sept. 5	East London, & Natal

All sailings subject to alteration or cancellation without notice. Apply :—
LONDON: 104-106 Leadenhall street, E.C. 3.
LIVERPOOL: Tower Buildings, Water street
GLASGOW: 75 Bothwell street.

CLYDE SHIPPING CO., LTD.
TO
WATERFORD AND CORK,
EVERY TUESDAY.
Goods carried at Through Rates to Clonmel, Dungarvan, Fermoy, etc., and received for shipment on Monday, or to 1 p.m. Tuesday, as per transport conditions.
LOADING BERTH, 30/1 GEORGE'S QUAY.

FRENCH LINE. C.G.T.
PLYMOUTH DIRECT TO NEW YORK.
FRANCE .....Aug. 16 | FRANCE .....Sept. 6
PARIS .....Aug. 30 | LAFAYETTE Sept. 13
PLYMOUTH TO WEST INDIES, TRINIDAD, SPANISH MAIN, and PANAMA
PELLERIN DE LATOUCHE Aug 19. Perou Sep. 16
Cie Gen. Transatlantique, Ltd., 22 Pall Mall, S.W.1.

MONEY Lent by Post, from £30 to £5,000, on Note of Hand alone, without security, to ladies or gentlemen; strictly private. No charge whatever if Loan is not granted. Apply SECRETARY, The City and County Private Finance Co., Ltd., 12 South Leinster street, Dublin.

VIENNA BREAD
THE SUPREME WHITE BREAD
PURE WHEATMEAL BREAD.
D.B.C.
52 Sth. King St., 27 Lr. Stephen St
AND AGENTS.

GREAT CARE IS TAKEN THAT ADVERTISEMENTS IN ALL PARTS OF THIS PAPER APPEAR CORRECTLY; BUT NO LIABILITY IS UNDERTAKEN FOR ANY ERROR IN OR OMISSION OF ANY ADVERTISEMENT, AND THE PROPRIETORS RESERVE THE RIGHT TO OMIT OR ALTER ANY ADVERTISEMENT, NO MATTER WHERE OR BY WHOM ACCEPTED.

SCALE OF CHARGES FOR SMALL CLASSIFIED ADVERTISEMENTS.

12 words or under, 1/-
Every succeeding word, One Penny.

4 consecutive insertions FOR price of 3 (This concession does not apply to advertisements set in display form or placed contrary to our classification.)

Box Office address counts as three words if replies are to be called for, or, if they are to be sent by post, as four words. Postage extra.

Advertisements not prepaid are charged at a minimum of 3/- per insertion.

Publication of these advertisements is not guaranteed on any particular day.

TRADE AND "MATRIMONIAL" ADVERTISEMENTS IN THESE COLUMNS 1/- PER LINE. SITUATIONS VACANT.

ORIGINAL testimonials should not be enclosed with replies to advertisements.

(3/3/'23.)

IRISH TIMES, LTD.,
WESTMORELAND STREET, DUBLIN.
Telephone Nos. — 5036, 5037.
BRANCH OFFICES—
BELFAST—139 Royal Avenue ....'Phone 1787.
CORK—33 Marlborough Street ....'Phone 655.
LONDON—59 Fleet Street, E.C.4 .....Central 4350.
MANCHESTER—24 Market Place ....City 3084.
GLASGOW—54 Gordon Street ....Central 54.

LOST AND FOUND.

LOST, Keys, between Dockrell's, George's street and Pillar Picture House; finder will be rewarded.—T 291, this office.

LOST, Light Fawn Overcoat, Saturday evening, in train leaving Malahide 7 p.m. or between Amiens street Station and O'Connell street. Reward.—T 280, this office.

LOST, Basket Bathing Dresses and Towels, Seapoint, Donnybrook. Reward Thorndale, Temple road, Dublin.

LOST on Thursday, Show, near tea room, Gold Platinum Chain Bracelet, with initial "D."; reward. Address "Z 985, Lost," this office.

LOST on Saturday morning, Gold Wristlet Watch, with expanding Bracelet, between Stephen's Green Park, Grafton, Wicklow, and George's streets Reward 25 Mespil road.

LOST, Shelbourne Hotel or Horse Show, Gold Ring, large amethyst, with diamond in centre, initials H. C. P.; reward.—Z 121, Irish Times Branch Office, Kingstown.

PIGEON Found dead 9th inst.; ring markings, N.U.R.P. 24, H.H. 9039. Apply, mornings before 12 o'clock, 6a Mellifont avenue, Kingstown.

STRAYED from Greenville, Stradbrook road, Blackrock, Kerry Blue Pup, white spot on breast; reward.

STRAYED from Elm Park, Merrion, Friday, 8th, Kerry Blue Dog. Reward if returned.

SITUATIONS VACANT.

COUNTY BOROUGH OF DUBLIN.
TECHNICAL EDUCATION SECTION.

Applications are invited for the position of HEAD TEACHER of the Science Department in the Kevin street Technical Schools (Physics, Electrical Engineering, Wireless Telegraphy, and Chemistry). Salary £350 per annum, plus bonus, rising by annual increments to £500.

The person appointed shall give his full time to the duties of the post. Detailed particulars and conditions of appointment will be forwarded on application.

The appointment will be subject to the approval of the Commissioners of the County Borough of Dublin and the Department of Agriculture and Technical Instruction.

Applications, stating age, qualifications and experience in teaching and organising (with copies of testimonials) should reach the undersigned not later than Tuesday, 26th instant.

L. E. O'CARROLL,
Principal Executive Officer.
Office: 18 Parnell square,
11th August, 1924.

WANTED for 1st September, a Modern Languages Master in a good School. A liberal salary for a good candidate.
Apply, with copies of testimonials, to "Z 999, Master," this office.

ART Needlework and Fancies—Smart young girl required as Apprentice. Address "Z 880, Girl," this office. 7 B

BOOKKEEPER Typist Wanted, Motor Engineer's Office; experience preferred; copies testimonials, salary. Address "Z 1007, Bookkeeper," this office. 11 E

CLERK required (country) for posting and furnishing; if shorthand typist all the better; moderate wage (indoor); particulars of wages, experience, etc. Address "Z 953, Clerk," this office. 8 B

DRAPERY—Wanted at once, young Lady for General Sales; a good Junior would suit; state lowest salary (indoor); send reference (Protestant) to J. Bradley, Brackley, Northants. 8 O

DEMOBILISED Soldiers and Beginners—Your living guaranteed. Start your own Drapery Business; little capital required. Write for catalogue and advice.—H. Levine, Dept. C, 143 Houndsditch, London, E.1. X

EXPERIENCED Lady Bookkeeper required for City Wholesale Office.—T 167, this office. 9 B

EMKAYS, Top Floor, 23 Grafton street, require Junior Shorthand Typist. Apply, between twelve and one only.

LINOTYPE Operator required for city office; permanent.—T 90, this office. 8 O

MOTHER'S Help, Protestant, experienced, required September; care two boys, 4 and 9, teach first lessons; music preferred, not essential; light housework, needlewoman; maid kept; Dublin; state salary.—T 232, this office. 11 O

MOTOR Drivers Wanted. Important Announcement—We are organised to train 100 men each week for positions in the Motor Industry. Practical training in the largest Instruction Works in the world for every kind of Motor Employment. Thousands of letters from successful pupils. Free introductions to positions. Highest standard training obtainable. Lowest fees. Send postcard for full particulars.—British School of Motoring, Ltd., 5 Coventry st., London, W.1. T

NORTH Circular road—Advertisements for this Paper received by Mr. Lonergan, Newsagent and Confectioner, Ye Olde Toll House, Phœnix Park Gate, North Circular road. X

OCEAN Liners—Beginners as Stewards, Stewardesses, Clerks. Write Cook's, Ship street, Brighton. B

SUPERIOR Mother's Help required immediately, King's County; mind children; needlewoman; musical preferred; state salary. Address "Z 906," this office. 7 B

SALESWOMAN for Hosiery and Haberdashery, good stockkeeper, South; state reference, religion, salary (indoor). Address "Z 959, Saleswoman," this office. 9 D

SMART Youth required to learn the Wireless Trade; small wage.—T 295, this office.

TO Printers—Wanted a practical, working Manager for small Printing Works in Dublin; must be a good disciplinarian, and a close estimator of costs; the post offers exceptional opportunities to a smart, energetic, ambitious young printer, who is thoroughly master of his business.—T 99, this office. 8 O

WANTED, Working Matron, Sunnyside Protestant Orphan Home, Kilternan; send references.—Mrs. Moore, Kilternan Grange, Kilternan, Co. Dublin. 9 B

WANTED, Gentlewoman as Cook Housekeeper, Co. Cavan; Protestant preferred; copies references and salary desired. Address "Z 972, Cook," this office. 10 D

WATCHMAKER Wanted by city Jewellers; good turner; state salary.—T 33, this office. 9 B

WANTED, a few Girls, whole or spare time, for the Knitting of Art Silk Jumpers, etc.—T 262, this office.

WANTED, a few young Girls, about 15 or 16, to learn Embroidery Business. Apply T 263, this office.

WANTED, an Assistant for first class Grocery and Provision House; applicants to state age, experience, and enclose copies of references.—T 226, this office.

WANTED immediately, young Lady, capable taking charge shop and restaurant Dublin; must be highly recommended.—T 193, this office.

WANTED for Rathgar, highly recommended Person to attend old lady and act as Useful Help in house; salary £20 per year; comfortable home.—T 197, this office.

MONEY, PARTNERSHIPS, ETC.

AMERICANS, desirous of taking Interest in Irish Film Production. Please communicate T 194, this office.

GENTLEMAN requires Loan of £200, privately if possible, at reasonable interest.—T 279, this office. 11 O

KEEN American Business Man Wanted to Finance Irish Enterprise.—T 166, this office. 9 D

LOANS—The Commercial Union Loan and Discount Co., Ltd., 57 Middle Abbey street, Dublin, grant Loans. Apply to Manager. 26 8

PARTNER Wanted by Advertiser, with Printing, Wholesale Stationery, and Office Equipment supply establishment in large provincial town, to act as outdoor Representative; capital, £300 to £400; man who understands trade preferred; excellent prospects; interview. Address "Z 1006, Partner," this office.

TWO Directors, £1,000 each, Motor Transportation Company, already showing big profits, extending.—T 196, this office.

WANTED, £200, at 10 per cent., capital and interest fully secured.—T 268, this office. 11 E

YOUNG Scottish Chartered Accountant desires Partnership reliable firm; small capital available.—T 34, this office. 9 E

£5 TO £500 Advanced privately on approved personal security of borrower at an extremely low rate of interest; loan can be repaid by small instalments to suit. Call or write for particulars, S. Freeman and Co., 1 Garfield street, Belfast. 26 2

£1,000 SECURES Quarter Interest in most lucrative cash business; no risk; large dividends, monopoly.—T 224, this office.

HOTELS AND RESTAURANTS, OFFICIALS, SERVANTS, ETC.

POSITIONS VACANT.

A GOOD, strong Kitchenmaid Wanted at once for hotel in Co. Wicklow; must be willing, and an early riser. Address to "Z 1005, Maid," this office.

HOTEL Staff—Wanted, experienced Hall Porter, also Housemaid; excellent references essential. Apply, mornings only, Manageress, Hotel Russell. 11 D

HOUSEMAID, experienced, required. Apply Bray Head Hotel, Bray.

EMPLOYMENT WANTED.

ANY number Chefs, Cooks, Housemaids, Kitchen, Veg. Maids.—Kennedy's, 68 Sackville street.

CHEF, at present engaged in leading Dublin hotel, requires change; highest references.—T 274, this office. 11 E

COOK, excellent, Hotel, Restaurant; dinner parties or suppers; good carver.—77 Lower Leeson street. 11 E

EXPERIENCED Hotel Bookkeeper seeks position immediately, presently engaged, desires change; excellent references. Address "Z 963, Bookkeeper," this office. 9 B

EXPERIENCED H'maid, hotel or club; also K'maid disengaged.—Blackwood's, Lower Mount street.

QUALITY and COMFORT
'Rock'
Underwear and Socks

HORSES.

Wires—"Sewell's, Dublin." Telephone—674.
SEWELL'S, DUBLIN.
AUCTION AT THE REPOSITORY ON
THURSDAY NEXT, AUG. 14th,
Commencing at Two o'clock.
HUNTERS, HARNESS HORSES, PONIES, TRAPS, HARNESS, Etc.
SEWELL, SON & SIMPSON
AUCTIONEERS. (LTD.).

HORSES HARVEY'S HORSES
ACONITE POWDERS.
THE REMEDY for Chronic Cough, Defective Wind, Coughs and Colds, and Respiratory Troubles generally. Box of 6 Powders for Recent Cases, 3/-; Quarto of 4 boxes for Chronic Cases, 11/9. Of most Chemists.

HOTEL EMPLOYES CONTINUED.

HOTEL Manageress and Bookkeeper, disengaged, 10 years' experience, would go as Bookkeeper (tabular system) and assist in management. Address "Z 916, Manageress," this office. 8 O

KITCHENMAID seeks place; hotel preferred; good references.—T 208, this office.

WAITER, experienced, seeks engagement, hotel or club; reference.—T 238, this office.

YOUNG Girl seeks Outdoor Work in hotel, restaurant; recommended.—T 215, this office.

REPRESENTATIVES WANTED.

A LARGE English Colliery Company require a full time Salesman Representative. Applicants must live in Ireland, have a thorough knowledge of the coal trade and the Irish coal markets. Remuneration by salary and commission. Apply giving all particulars, etc. Address "Z 846, Representative," this office. 6 O

APPLICATIONS will be considered for the Distributing Rights of the New Motor Speciality Company's Specialities. Only those firms able to cover large areas and guarantee orders will be considered. Applications should be addressed to the Sole Agent for Ireland.—T 2, this office. 7 B

IRISH Manufacturer requires energetic Representative, Louth, Meath connection, Wholesale Retail Grocers; state age, references.—T 178, this office.

TRAVELLER, Grocery, Confectioner's Trade; must be thoroughly competent; good connection; state age, experience, with (copies only) references, also salary required.—S 1863, this office. B

AGENCIES AND SITUATIONS WANTED.

ENERGETIC young man desires position as Traveller; can be well recommended.—T 93, this office. 8 O

LEGAL APPOINTMENTS.

ASSISTANT Solicitor required for provincial town, Connaught; must have Court and office experience; partnership with suitable person considered. Address "Z 951, Solicitor," this office. 8 B

OFFICE Boy required by Dublin solicitor; previous experience not essential.—T 49, this office. 8 O

SESSIONS and General Clerk required for large progressive office in Southern city; shorthand typist preferred; state experience and salary expected. Address "Z 912, Clerk," this office. 7 C

SHORTHAND Typist required, country Solicitor, R.C.; state salary and experience. Address "Z 994, Typist," this office. 11 E

MEDICAL APPOINTMENTS.

AN experienced Nurse Attendant, disengaged, useful, companionable, needlewoman; testimonials.—35 Bath avenue, Sandymount. 8 O

ALL Pharmaceutical Exams.—Work resumes Monday; Evening Class Tuesday.—J. A. Ray, 34 South Frederick street. 8 B

A FEW Male Nurses Wanted; state experience, age, religion.—T 170, this office. 10 B

DRUG Business for Sale, leading thoroughfare Belfast, well fitted, electric light; satisfactory reasons for owner retiring; applications confidential.—W. J. Rankin and Son, 11 Waring street, Belfast. 11 E

JUNIOR Assistant required for City Pharmacy; state experience, and send copies of testimonials.—T 70, this office. 8 O

NURSE Wanted, few weeks, very light work, temporary post; 10/- 12/- weekly offered.—698, Irish Times Branch Office, Baggot street Bridge.

PHARMACEUTICAL Assistant, unqualified, seeks Locum or Permanency; first class city experience; age 27 years.—T 218, this office. 11 E

WANTED, Nurse for small Nursing Home. Apply S 1981, this office. 7 B

WANTED, Assistant, indoor, city Medical Hall. Apply, stating age, experience, and enclose copies references. T 272, this office.

WANTED, L.P.S.I., part time, for City Pharmacy.—T 270, this office.

WANTED, Junior Part Time Assistant (Locum) for Medical Hall, Dublin.—T 267, this office.

WANTED, young Lady Companion for delicate convalescent lady, whole time job.—T 237, this office. 11 O

WANTED, Matron, small Nursing Home; must have held same position.—T 225, this office.

WANTED, trained Nurse Companion (domesticated), lady, city; best testimonials. Send copies "Mona," Cliff Castle Hotel, Dalkey. 11 O

WANTED, Chemist's Assistant, immediately, provincial town, near Dublin. Address "Z 986, Chemist," this office.

WANTED, young Nurse Attendant, invalid lady; interview.—R O 683, Irish Times Branch Office, Rathmines.

TUITIONS AND SCHOLARSHIPS.

ALL Professional and University Prelims, Oral and Correspondence. Success list free.—McGUIRE'S COLLEGE, Sackville street, Dublin.

ALL Professional and University Preliminaries—Solicitors', Surgeons', Pharmaceutical, Veterinary Preliminaries, University Entrances; Day, Evening, Correspondence Classes.—W. St. George Breakey, 9 Molesworth street, Dublin. 32 15

CERTIFICATED Governess, R.C., desires Tuitions, English, French, mathematics, Latin, music.—R O 685, Irish Times Branch Office, Rathmines.

DANCING and Elocution Class forming—Parents of intending pupils please write to Madame, T 240, this office. Children ages 4-16 years. 11 X

ENTRANCE, Term, Degree Examinations, Trinity College.—Henry French, M.A., 5 Dartmouth square. 10 D

EXPERIENCED Piano Mistress desires resident post in September; highest references; moderate salary. Address "Z 982, Teacher," this office.

EXPERIENCED Nursery Governess disengaged; city, suburbs; recommended.—T 185, this office.

GOVERNESS (Protestant), disengaged after holidays; all usual subjects; musical; state salary and particulars. Address "Z 936, Governess," this office. 8 O

GOVERNESS, I.C., highly qualified certificated Teacher, disengaged; coaches boys for school. Address Z 996, Governess," this office.

GOVERNESS or Mother's Help, thoroughly experienced, highly recommended; elementary Irish; state salary, duties; Dublin suburbs preferred. Address "Z 988, Governess," this office.

GERMAN (Native Hanoverian), successful, Grinds at her residence, 24 Leinster square, Rathmines.

GENTLEWOMAN (Protestant) desires re-engagement, Governess, experienced; children 7-13; excellent testimonials.—Governess, Winnett's, Dalkey.

GILLESPIE'S Metropolitan College (Estd. 1897), will Re-open after summer vacation on 18th inst.; prospectus free ('phone, 3055).—100 Lower Mount street. T

JUNIOR Assistant Mastership, non-resident, Wanted by Trinity Graduate.—T 92, this office. 8 C

LADY, diploma music, desires Pupils, Pianoforte; secondary school experience; Honour successes; terms very moderate; Dublin.—T 181, this office. 11 O

NURSERY Governess, thoroughly experienced, refined (R.C.), disengaged; all duties; small children; first rate needlewoman. Address "Z 1001, Governess," this office.

PIANO, R.I.A.M. method; beginners speciality; Pass and Honor Successes, 1923-1924 exams., Trinity College, London; coach all exams. Address Principal, 28 Cabra Park, Phibsborough. 8 O

PRIVATE Tuition given in Pitman's and Gregg's Shorthand, Secretarial and Accountancy subjects. Apply Charles McCabe, Dip. Comm., 43 Synge street, S.C.R. 10 D

REGISTERED Secondary Teacher (Graduate), 16 years' experience, seeks appointment; principal subjects: Irish, French, Latin; subsidiary: English, mathematics. Address "Z 927, Teacher," this office. 8 O

TUTOR, Graduate, London and Irish experience, Coaches for Public Examinations; recent successes, Civil Service, Trinity, Accountants'.—S 1963, this office. 7 B

TEACHER, experienced, desires engagement; private school preferred; all subjects, including music and dancing; excellent references. Address "Z 857, Teacher," this office. 9 O

UNIVERSITY Graduate required to prepare Pupils for Matric. in Latin and all branches of Maths. Address "Z 893, Graduate," this office. 7 B

VISITING Teacher (Graduate) desires Tuition; English, French, Latin, arithmetic, algebra, history, literature.—S 1956, this office. 7 B

YOUNG Gentleman of birth, Protestant, Graduate, desires post as Resident Tutor; musical; country preferred; moderate salary; comfortable home chief object. Address "Z 991, Tutor," this office. 8 O

YOUNG French Lady (Protestant, Parisienne) desires post as Nursery Governess; disengaged 15th August. Mademoiselle, Millbank, Millisle, Co. Down. 11 E

GOVERNESSES AND TUTORS WANTED.

AGENT FOR GOVERNESSES AND SCHOOLS—Miss Bellingham Todd, 5 Grafton st., Dublin. Advises Parents and Managers. Tel. No. 5258. T

EXPERIENCED Mistress of Maths. required for Boarding School; preference given to one who can teach Drawing and Painting. Address "Z 892, Mathematics," this office. 7 B

GOVERNESS Wanted (Visiting) at Rathcoole; state terms for 5 days each week. Apply Postmistress, Rathcoole. 11 F

J.A.M. (Protestant) required, Kingscourt, 1st September; elementary Irish; musical; Board's emoluments, free residence, £20 local aid.—Boyd, McDonnell terrace, Kilkee. 8 B

WANTED, September, for Secondary School, Resident Mistress, with Degree in Music; capable of teaching Piano, Violin, and Conducting Orchestra. Address "Z 891, Mistress," this office. 7 B

WANTED, experienced Nursery Governess, Protestant, for two children, 6 and 3 years; state experience, salary, send copies references. Address "Z 904, Governess," this office. 7 B

WANTED, September, Resident Assistant Mistress for small Intermediate School (I.C.); mathematics principally, Irish desirable.—T 104, this office. 8 O

WANTED, Female Principal Teacher (I.C.) for National School, 24 on roll. Apply Rev. J. Boardman, Union Hall, Co. Cork. 9 O

WANTED, young Lady to Teach Dancing (children's class), fancy, ballroom, etc., once weekly; state terms, experience.—T 241, this office. 11 X

EMPLOYMENT WANTED.

A YOUNG Lady, leaving college, desires post, Shorthand Typing, Bookkeeping.—T 297, this office. 11 E

BOOKKEEPER and Typist, lady, capable taking charge in office; experience large houses; Protestant; presently engaged; good country town preferred. Address "Z 980, Bookkeeper," this office. 11 E

CONTINUED ON PAGE 2.

MOTOR NOTES.

(By Our Motoring Correspondent.)

The Irish police irritate motorists from time to time by enforcing with the utmost vigour the antiquate speed limit, but they have not, thank goodness, taken such absurd steps as some of their English confreres. Here is an instance of the length to which an over-zealous English policeman will go in order to get a "case."

A policeman stopped a motorist and impudently demanded that he should, without delay, demonstrate that his car was equipped with two efficient and independent brakes. The driver demurred, and suggested that the fact that he stopped within a few yards when signalled to do so was all the evidence that the policeman required. "Not at all," said the constable. "I will get into the car, and you will drive along the road and show me that the brakes are in order." With that he stepped on the running board. The motorist, incensed by such conduct, refused to move his car while the policeman was on it, and in due course received a summons for not having his car fitted with two efficient brakes. At the police court a nominal fine was imposed, although the magistrate agreed that the police had no right to demand a special test. An appeal has been lodged, and the motorist, determined to teach the policeman a lesson, has issued a summons against him for trespassing on the car.

Big Tyres.

Balloon tyres have "caught on." Of that fact the number of cars equipped with them in Dublin is convincing proof. They go a long way towards compensating us for the shocking state of our Irish roads, and are a real boon. Sir Eric Geddes predicted in America recently that over fifty per cent. of the cars built in England next year would be shod with low pressure tyres as standard. It is gratifying to have it from such a high authority that these tyres not only give good service, but have a long life. It is possible, Sir Eric says, to get 18,000 miles out of a set of tyres. The tyre industry, truly, is advancing quickly. Ten years ago the motorist who secured 4,000 miles' hard travelling out of a set regarded himself as fortunate, and was prepared to write testimonials for the makers.

Olympia.

The Motor Show at Olympia will be held in October instead of November. The change in the date will be welcomed by many. November is an inconvenient month for nearly every visitor. October, on the other hand—and particularly this year—will suit nearly everybody. For Irish visitors to the show the change means that they probably will be able to arrange to leave home a few days earlier, and thus have an opportunity of "doing" the Wembley Exhibition.

This year's show will be one of the most important ever held. The removal of the McKenna duties was a heavy blow to British motor manufacturers. It left them, for the time being, defenceless in the face of keen competition—a competition that was helped by the curious state of the foreign exchanges—and almost unable to hold their own in the home market. Since April they have bent all their energies towards devising measures to meet the danger—measures which cannot be demolished at the will of a Socialist Chancellor of the Exchequer—and at Olympia we shall see how far they have succeeded.

So far they have kept their secrets, but I gather that some of the 1925 models of the light cars will show considerable signs of the "economy axe." There will be no decrease in the efficiency of the engines, but the bodywork will not be the durable, comfortable bodywork to which we have been accustomed. Leather upholstery, for instance, will disappear, and elaborate switchboards and high polish on the exteriors of the mechanical parts will also be sacrificed.

Bodywork.

Talking about bodywork reminds me of an experience that I had last week. I met a friend who sticks to his 1912 model, and was invited to go for a run with him. The car had been well cared, and was in excellent order in every respect. What struck me about it was its comfort compared with some of the latest models. The seats had plenty of support for the back and shoulders—support which is lacking in many of our light cars of to-day. Car designers, I think, should give attention to this matter. They have gone too far in their efforts to give the cars a low-built streamline appearance, and thereby have sacrificed the passengers' comfort. Some, realising this fault, have sought to remedy it by making the occupants of a car sit on cushions which are placed virtually on the floor boards. But this device does not meet the case at all. It makes the getting into and out of a car difficult, especially for elderly folk, and thereby makes many potential customers turn their attention to some other make.

Progress.

The announcement of the British Goodrich Rubber Co., Ltd., in a recent issue of the *Irish Times*, marks a striking event in Anglo-American commercial history. After nearly thirty years' sale of the products of this leading American Company in Great Britain and Ireland, their absorption of a British concern, their acquirement of a British factory, their choice of a British title, and their adoption of a British administrative staff, means nothing less significant than the taking out of naturalisation papers.

In a few months the extension of the British Goodrich factory at Leyland will mean the employment of some thousands of English workmen. This, however, is the least significant part of the change. Products of world repute, such as conveyor and transmission belting, hose of every kind and mechanical rubber goods in fullest range, embodying three generations of American scientific research, will be added with all speed to the British Goodrich factory range of activity.

A Northern Nuisance.

The future of motor cycle racing in Northern Ireland has been endangered by the conduct of irresponsible persons, who make a practice of driving "all out" on the roads over which races usually are run. The matter has become a scandal, and the farmers living in the districts concerned have made vigorous protests against it.

I am glad to learn that the Ulster Centre of the Motor Cycle Union of Ireland have taken action in connection with it. Mr. Robert H. Wright, hon. secretary of the Centre, has sent the following letter to the secretaries of all the affiliated clubs:—

"I have been directed by the Council of the Centre to inform you that their attention has been drawn to the practising at speeds in excess of the legal limit on courses selected for road races held under the rules of the Centre, and to the prejudicial effect of such practising on the future of the sport by alienating the good feeling that has hitherto existed between the public and motor cycling clubs.

"They feel that much of this is due to circumstances over which the clubs have no direct control, in that it is due mainly to irresponsible motor cyclists, unconnected with any of the affiliated clubs; but, at the same time, in view of the serious effect that a continuance of the practice must inevitably have on the future of the sport, they feel compelled to require that clubs will take the most stringent measures to bring about its curtailment.

"I am accordingly to inform you that in the future all affiliated clubs will be held responsible for the proper supervision of the conduct of motor cyclists on and in the neighbourhood of courses on which it is proposed to hold speed events of any kind, and they are required in all cases where practising at speeds beyond the legal limit is indulged in, either to institute proceedings on their own account or to report the offenders to the police authorities, and request that they will take the steps necessary to bring the offenders to justice.

"I am also to add that failure to comply with this instruction will unfailingly involve withholding by the Centre of permission to carry out such events in the future."

Motorists. Don't ask for just "A" or "BB" Oil. Demand Gargoyle Mobiloil "A" or Gargoyle Mobiloil "BB" or whichever grade is specified for your car in the Gargoyle Mobiloil Chart of Recommendations.—(Advt.)

A Comprehensive Policy, including Burglary, with the Irish National Assurance Company, Ltd., Head Office: 30 College Green, Dublin, gives the maximum protection at minimum premium.—(Advt.)

The Reason—Cheap? No.

The popularity of the MORRIS CARS needs no argument. It is conspicuous, evident, obvious. They are not "cheap" cars; they are moderately priced cars of SOLID MERIT. That is the explanation. From £235 to £469.

Sole Agents:—

G. A. BRITTAIN, LTD., HATCH STREET, DUBLIN.

Peugeot

The Great French Cars

THE most satisfactory car made to-day. On the score of price it meets requirements all round. On quality and performance, testimony from one end of the country to the other is unanimous. Irish opinion and that of the Continent are one.

The Peugeot Service Department under the personal direction of Mr. J. Pullar Phibbs is far and away the best equipped and the most efficient in the country.

To meet a certain demand the "Baby Quad" has now been marketed in a more luxurious form (The New Type "Cinq"), greater space is provided in the Body of the car and "Comfort" tyres are fitted.

BABY QUAD

Baby Quad 2-Seater, complete with Self-Starter and Dynamo Lighting equipment ...	£175
4-Seater Baby Quad	£200

New Type CINQ

New Type "Cinq," 2-Seater, complete ...	£220
New type "Cinq," but fitted with Cabriolet body	£245

TOURING CARS

12 h.p. 5-Seater "Doc" Touring Car, complete ...	£395
18 h.p. 7-Seater "Inter" or "Colonial" Touring Car	£625

All models delivered from stock free in any part of Ireland.

Peugeot Cars (Ireland) Ltd
40 DAWSON STREET . . . DUBLIN

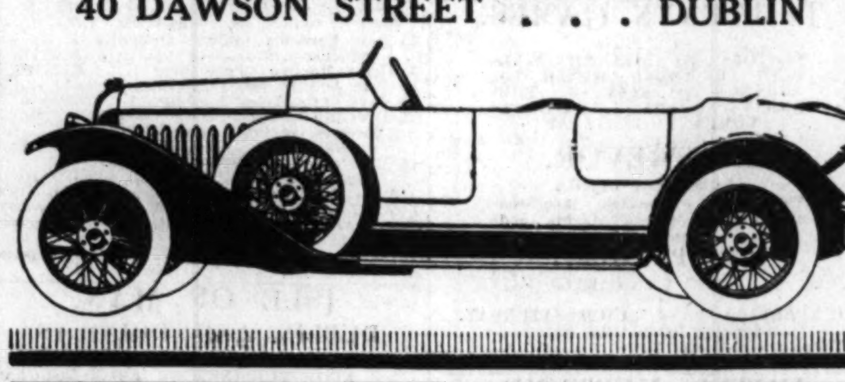

ZENITH CARBURETTERS

Get the most from every drop of petrol.

Send for booklet.

ZENITH CARBURETTER CO. LTD.
40-44 NEWMAN STREET,
LONDON, W.1.

IRISH NATIONAL PILGRIMAGE TO LOURDES.
September 29-October 10, 1924.

IMPORTANT NOTICE.

NO MORE BOOKINGS

By Routes A (via Steamer), B (via Dublin), D (via Rosslare).

Some places still available via Belfast, leaving Tuesday, 30th September, returning October 11th
(viz.—one day later than by Routes A, B, D).

Persons unable to go on the Pilgrimage may send a poor person as a substitute by paying the fare £13 : 11 : 0, or portion of a fare along with others.

Communicate with the Diocesan Pilgrimage Secretary or General Secretary, 5 Upper O'Connell Street, Dublin.

Associates may be enrolled till the 20th of September. Apply to local Clergy or to General Secretary.

K.A.A.

Motor Matters, Bicycles &c.

MOTOR CARS.

ARIEL, awarded Challenge Cup Dublin-Tramore 2-Day Trials; water cooled, 9 h.p.; tax £7; price £200; delivered Dublin. Agents—Wallen, Trinity street Garage, Dublin. T

AT Woods', Westland Row—B.S.A. Cars now further reduced, £205. T

LINCOLN AND NOLAN, LTD., 57 and 58 LOWER BAGGOT STREET. BUICK .... CHEVROLET. OAKLAND .... SUNBEAM. "Where service and value meet." T

ROVER CARS. CALL AND INSPECT THE NEW 9 H.P. WATER-COOLED FOUR-CYLINDER MODEL. Trials Arranged. THE ROVER CO. LIMITED, 16 LORD EDWARD STREET, DUBLIN. T

BURNEY BROS., MOTOR ENGINEERS, 67 GREAT BRUNSWICK STREET, DUBLIN, Have Special Value in the New 6 CYLINDER STUDEBAKER CAR. Call and see it, or 'phone 4126 and it will see you.

ALBERT Four Seater, in first class order, electric lighting and starting, two spare wheels complete; can be seen and tried in Dublin; Selling cheap. Address "Z 931, Motor," this office. 8 O

ALBERT 11.5 h.p. Five Seater, 1922 Model; only run 6,000 miles; self starter and electric lighting set; perfect order; £175.—T 283, this office.

ALL Makes Motor Cars repainted, Body Repairs in owners' garages; moderate.—T 192, this office. 11 E

ANSALDO 12 h.p. 1922 Tourer, condition guaranteed, newly painted, new hood; Moon Six Cylinder Tourer and B.S.A. Coupe, very cheap.—T. J. Rogers, 42-45 Sth. King street, Dublin. 11 E

A METALLURGIQUE Five Seater Touring Car, 20 h.p., for Sale; bargain.—Sanderson and Sons, 34 Lower Dominick street, Dublin. 11 E

ARROL Johnston Motor Car for Sale, two seater, dickey, perfect order; trial; £75.—T 305, this office. 11 E

CADILLAC Saloon, 1922, American tourist returning States.—Ryan, 147 Pearse street, Dublin. 11 O

CROSSLEY 25 h.p. Three-Five Seater, specially built, luxurious body, upholstered and fitted in best style; slightly used, as new; five wheels and all accessories; seen by appointment; £425.—T 284, this office.

CHEVROLET, 1924, only soiled, guaranteed as new, £150; Calthorpe 2 Seater and Dickey, £85; Ford 1920 5 Seater, £55; Ford 1914 5 Seater, £45; Rover 2 Seater, £45; Swift 2 Seater, £70; Kingsbury 2 Seater, £70; Humberette 2 Seater, £45. Subject to any trial.—Fitzgerald, 128 Stephen's Green. 11 X

FOR all Motor Body Work and Painting—The City Wheel and Carriage Works, Ltd., Great Brunswick street, Dublin. 10 T

FOR Sale, Chevrolet de Luxe, 1923, perfect order.—57 Edenvale road, Ranelagh. 10 D

FORD 5 seater, electric starter and light, perfect, any trial, £55.— 261, this office. 11 C

FORD Sedan, nearly new, licensed to December, 1924, price £235.—James Lenehan and Co., 160 Capel street, Dublin.

G.W.K. 1920 Two Seater, dickie, 10.6 h.p., four cylinder, £85.—T 48, this office. 8 C

MOTOR Benz, 5 seats, in perfect order, cheap.—Holmes, 21 Granby place. 8 C

MORRIS Oxford, very special bargain, only done 3,000 miles, 13.9, 2 seater, with several special accessories, fitted with Hotchkiss engine, £300. Seen at Thompson's, Shaw street, by appointment. 11 E

NEW Cars, delivery from stock, Buicks, Citroens, Fords, Morris. No waiting. Full list on receipt of postcard.—M. and J. Dawson, Maynooth. 7 B

NEW and Secondhand Cars, 2 to 5 Seaters, by best makers, from stock.—Thos. Thompson and Son, 19 Lower Abbey street, Dublin. 8 B

OVERLAND, Model 83, privately owned, good mechanical condition, electric lights; any trial; £80.—Stokes, Townsend street. 7 B

ROVER 14 h.p. Tourer, perfect order, accumulators and Bosch magneto newly fitted, allweather hood, rear screen, etc.; a bargain.—T. J. Rogers, 42-5 South King street, Dublin. 11 E

SEWELL'S Motor Department—On view for Sale by Private Treaty, Renault Landaulette, good running order, seven seater, coachwork and upholstery magnificent; also Metallurgique Two Seater, good running order, and Peugeot Four Seater, good running order; also 8 h.p. De Dion 2-3 Seater, just most completely overhauled and in perfect running order. 7 B

SWIFT Two Seater 7 H.P. Motor Car for Sale; in excellent condition.—S 1965, this office. 7 B

SUNBEAM Landaulette, £125; any trial given. Seen rear 30 Harcourt street. 7 B

STANDARD 4 Seater, new June, 1924, 11.9 h.p.; £9 tax; perfect order; 33 miles per gallon; tax and insurance paid.—R. W. Archer and Co., 65 Lower Mount street, Dublin. 11 C

TROJAN 4 Seated Utility Car, very little used for demonstration, complete to makers specification; list price Dublin £197 10s., clearance price £160.—Ashenhurst, Williams and Co., Ltd., Talbot place, Dublin. 8 B

TROJAN 4 Seated Utility Car as above, practically as new, £170.—Ashenhurst, Williams and Co., Ltd. 8 B

VULCAN 15.9 h.p. Landaulette, self starter, electric lighting set, all spares; perfect order, slightly used; £525.—T 282, this office.

5 SEATER Chevrolet, 1924, self starter, lighting, etc.; tax paid to December; practically unused; seen at North City Motor Foundry, St. Ignatius road. 7 C

25-30 H.P. Crossley Car, 1922 model, fitted with touring body and full equipment, electric lighting and starting.—S 1974, this office. 7 B

1921 CROSSLEY Touring Car; first class condition; sell cheap.—Kenny, Landore, Dodder road, Rathgar. 8 C

MOTOR CARS CONTINUED.
WANTED.

WANTED, Morgan or similar Cycle Car; condition immaterial; price low.—S 1998, this office. 7 B

WANTED, Ford or Light Car, not earlier 1922; must be good order and cheap; give full particulars.—T 285, this office. 11 C

MOTOR CYCLES.

A1—North and South, East and West, wherever the Motor Cycles we stock compete, they make fastest time and prove their reliability. Sunbeams, New Imperials, Rovers, Diamonds, P. and M., Harley Davidson. All in stock, no waiting.—Wayte Bros., Ltd., Lemon street, Dublin. T

ASTOUNDING Value—2¾ four stroke B.S.A., £39 10/-; 2¼, £47 10/-; 3½, £59 10/-; 6 Twin, £73.—Woods, Westland Row.

A.J.S. and Triumph Motor Cycles, 2¾ A.J.S., £59 and £69; 4 h.p. Triumph, electric lighting, £98, delivered free Dublin. Sole Agent: Wallen, Trinity street Garage, Dublin. X

ADVANCES on Motor Bikes, Cars, Jewels.—Gorman, Pawnbroker, Winetavern st. (opposite Four Courts); new garage. T

BURNEY BROS., 67 GREAT BRUNSWICK STREET, DUBLIN, ENFIELD, DOUGLAS, MATCHLESS, INDIAN } MOTOR CYCLES. Cash or Easy Payments. LARGE STOCK OF SPARE PARTS.

A 5/6 H.P. Rudge Multi Combination; perfect order; £25; no offers.—T 37, this office. 9 B

B.S.A., 1923, as new, £45; Levis, 2 speed, £30; Singer, 2¼, good order, £15; Triumph 4 Combination, £60; Diamond, 1923, £20; X. L. 4¼ J.A.P., £40; Sunbeam Combination, £55; Campion Combination, £45; Douglas, 2¾, 2 speed, £20; Sun Villiers, 1924, £35; Triumph, clutch model, £12; Sun Villiers, 2 stroke, £15.—Fitzgerald, 128 Stephen's Green. 11 X

FOR Sale, Bat Jap 6-8 h.p., o.h.v., fixed engine, very fast, £18. Seen Sullivan's Garage, Fitzgibbon street. 9 B

IVY Lightweight (1923, September), 2 speed, kick start, clutch; mechanical condition and appearance perfect; any trial; cheap.—9 Arran quay. 7 B

McKENZIE Lightweight Cycle, scarcely soiled, suit lady or gentleman.—V 12, Irish Times Branch Office, Kingstown.

NEW Hudson Combination, £38; Baby Triumph, £21; must sell. Before six, 178-9 North King street. 11 C

RALEIGH and Excelsior Motor Cycles. Agent: Gibson's Garage, Mark's lane, Brunswick street. 8 C

RALEIGH, 2¾, 2 speed, clutch, etc.; equipped, new condition, fast, £40. Offers T 288, this office.

SUNBEAM 4 h.p. Combination, perfect condition (tax and insurance paid), bargain £50, or nearest.—S 46, Irish Times Branch Office, Dun Laoghaire. 11 C

4 H.P. Triumph; any trial; sacrifice.—24 Aungier street. 11 C

1923 2¾ Douglas, very little used; £42.—A 76, Irish Times Branch Office, Kingstown. 8 C

1924 2¾ Cotton, S.V., as new, mileage 500; cost £70, accept £51; no offers.—Wright, 35 Seatown place, Dundalk. 7 B

£28—IMMEDIATE Sale, Rover 3½ Combination, perfect, fully equipped; any trial; bargain.—T 1022, this office. 7 B

LORRIES, VANS, MOTOR AND STEAM HAULAGE.

FOR Sale, 1924 14 Seater Saloon 'Bus, luxurious English coachbuilt body on Ford one ton chassis; fitted with electric starter and lighting set, Supaphord auxiliary gear box (4 speeds), Smith speedometer, interior roof lights and dashboard light, nickle finish throughout, detachable seats, all moving windows; only run in; fully insured and taxed; any trial or inspection. Address "Z 949, 'Bus," this office. 8 C

FORD Ton Truck, £55.—Fitzgerald, 128 Stephen's Green. 11 X

LORRIES, New and Secondhand, 1 to 5 tons, from stock, by best makers; cash or deferred payments. Thos. Thompson and Son, 19 Lower Abbey street, Dublin. 8 B

SALE, 10 cwt. Truck, good order, £18 or nearest; five Seater Body, bargain, £14 or nearest. Address "Z 955, Truck," this office. 8 B

1919 FORD 7 cwt. Delivery Van, in perfect running order; owner driven; to be Sold cheap. Address "Z 950, Van," this office. 8 C

BODIES.

BODIES—For Motor Bodies, Private and Commercial, Painting and Repairs, Coombe Coach and Motor Works, 105 Coombe. 'Phone, 3125. 8 7

J. POTTER and Co., Ltd., North Wall, Dublin, build all classes of Commercial Motor Bodies. Repairs and Painting at reasonable prices. Estimates free. 6 9

ACCESSORIES, TYRES, ETC.

FOR Sale, Hupmobile Hood, complete, also pair A.J.S. Shock Absorbers.—T 1014, this office. 7 B

FIVE Wheels, Dunlop cords and tubes, off Singer Ten, £10, or separate. After six, 33 Park avenue. 11 E

BICYCLES.

A1 PEDAL Cycles, by easy payments. Come and see them—Centaur, from £7, also Sunbeams, Sparkbrooks, B.S.A. Cycle Repairs specially catered for. Wayte Bros., Ltd., Lemon street. 'Phone, 2010. T

RALEIGHS, Humbers, Swifts; extraordinary cash bargains.—Price Brothers, Chatham street (immediately off Grafton street). 12 2

WANTED.

TWO Bicycles (lady's and gentleman's) Wanted; state make, price, particulars.—T 306, this office.

CHAUFFEURS, MECHANICS.
WANTED

CHAUFFEUR Mechanic required for a Hudson Super-Six; must have experience of Hudson Car and be able to do all repairs; should be strictly temperate and character must bear strictest investigation; state wages (outdoor), age, and full particulars of past experience; must reside in Clontarf district; good post for first class man; send photograph, which will be returned.—T 299, this office. 11 C

CHAUFFEUR Wanted for establishment in County Dublin; must have thorough knowledge of the roads, also able to take charge of electric plant, and make himself generally useful. Apply, stating wages expected, all found, experience, and references, to T 169, this office. 10 B

GROOM Chauffeur Wanted for County Kildare; Groom (assistant) to help in stables and with motors. Apply, stating age, religion, weight, wages expected, and sending copies of last papers, T 127, this office. 8 C

COMPETENT Chauffeur, single; references; state wage; live in. Address "Z 919, Chauffeur," this office. 8 C

DISENGAGED

CHAUFFEUR disengaged, used to big powered cars; would drive lorry if required; have references; indoor or outdoor terms.—T 271, this office.

CHAUFFEUR Mechanic, 15 years' experience all makes, including Rolls Royce.—T 177, this office. 11 E

CHAUFFEUR disengaged; married; any car; electric light plant; terms.—T 301, this office. 11 C

CHAUFFEUR, over twelve years' experience, would go Demonstrator, private or commercial; highly recommended.—T 303, this office.

FORD Motor Driver wishes engagement; can do all running repairs; full wage not expected.—T 235, this office. 11 C

EMPLOYMENT CONTINUED FROM PAGE 2

CHARTERED Accountant (30), Scottish qualification, seeks post with Commercial Firm or Estate Factors; able to control office staff. Address "Accountant," Wm. Portsons and Co., Glasgow. 9 B

DRESSMAKER, experienced, wants work, ladies' houses; Costumes.—695, Irish Times Branch Office, Baggot street Bridge. 7 B

EXPERIENCED and efficient Lady Housekeeper seeks re-engagement; school or institution; September; highly recommended. Address "Z 897, Housekeeper," this office. 7 B

EXPERIENCED young Housekeeper or Lady Help, lady or gentleman; excellent references. Address "Z 915, Housekeeper," this office. 8 C

EDUCATED Youth, with knowledge of Bookkeeping, would like to hear of vacancy as Clerk.—T 256, this office.

EXPERIENCED Cook Housekeeper (R.C.) seeks position with one or two gentlemen.—Y.W.C.A., 64 Lower Baggot street, Dublin.

EDUCATED Lady, Protestant, seeks temporary post immediately, any capacity; needlewoman, domesticated.—743, Wilde's Office, Bray.

LADY would Care Elderly Person, Assist House Duties, morning hours.—T 266, this office. 11 E

LADY, C.I., will give services in return for Home, private family, Dublin or suburbs; excellent references. Address "Z 995, Lady," this office. 11 E

LADY Assistant, Dairy and Bread Shop; experienced; good references.—T 205, this office

LADY recommends Dressmaker, ladies' houses; free trial to lady securing customers.—R O 681, Irish Times Branch Office, Rathmines.

NO salary if charwoman occasionally—Lady, Working Housekeeper to elderly gentleman only; look after men, dairy, fowls. Address "Z 942, Housekeeper," this office. 8 C

PAINTER Wants work, can do Paperhanging and Graining; single; country job preferred.—T 252, this office. 11 E

REPORTER (first position), Shorthand, Typewriting, Honours Senior Intermediate; sound literary qualifications; Irish; Matriculation London University; motor cyclist; seeks opening Irish Press. Address "Z 944, Reporter," this office. 8 C

YOUNG Lady desires post as Companion Help; good reference. Address "Z 945, Lady," this office. 8 D

YOUNG Lady desires post as Help; thoroughly domesticated; highest references.—R O 682, Irish Times Branch Office, Rathmines.

MALE SERVANTS WANTED.

BOY Labourer Wanted, Blackrock vicinity.—T 278, this office. 11 E

GENERAL Man (single) Wanted, country rectory; living in; usual work; state age, terms expected; give references and copies of discharges. Address "Z 962, Man," this office. 9 D

STRONG country Boy (16-17) required September 1st. Apply, with references and particulars, to Mrs. Perceval, Temple House, Ballymote. 8 C

WANTED, for Co. Limerick, General Man (ex-naval man preferred); drive Ford motor, plain gardening, generally useful; good references essential; live in.—"Z 938, Man," this office. 8 X

YARDMAN Wanted; good milker, knowledge of pigs; if possible with Wife for fowl and dairy; Protestant preferred; no children. Reply Major Conolly, Celbridge, Co. Kildare. 11 D

STEWARDS AND GARDENERS WANTED.

EXPERIENCED Gardener Wanted at once, one day weekly, Lansdowne road.—T 229, this office.

WORKING Gardener Wanted for large gardens in South; good grower and salesman of market crops, under glass and outside, also bedding and herbaceous plants; four or five others employed. Full particulars to "Z 964, Gardener," this office. 9 D

MALE SERVANTS DISENGAGED.

BUTLER, Indoor Manservant—Elderly, active man wishes situation.—T 334, this office.

BUTLERS, Protestant, R.C., disengaged; also Chauffeurs, General Men.—Blackwood's, 41 Lr. Mount st.

COOK (Male), or go single handed, and Housework; any establishment.—T 38, this office. 9 D

GENTLEMAN anxious to recommend his Coachman as Yardman or Coachman for city job; extra good man after horses.—S 1952, this office. 7 B

HERD Shepherd, single, R.C. Apply Thomas McGuinness, Sheephouse, Drogheda. 11 C

MARRIED couple, no family, desire position; Wife dairy, poultry, laundry, or housekeeper; Man generally useful.—T 221, this office. 11 E

RABBIT Trapper disengaged, experienced, Protestant; references; state terms. Address "Z 987, Trapper," this office. 11 C

YARDMAN wants situation; married; highly recommended.—T 275, this office. 11 E

YOUNG Married Man, care small farm, understands his business; highest references.—T 199, this office. 11 E

STEWARDS AND GARDENERS DISENGAGED.

GARDENER, well recommended, wants two permanent days, South side.—R O 684, Irish Times Branch Office, Rathmines. 11 E

MARRIED Man, R.C., seeks situation with lady or gentleman; plain gardening, make generally useful; Dublin or suburbs; gentleman's reference. Address "Z 992, Man," this office. 11 C

WANTED, job as Garden Labourer, near Dublin; good salesman.—T 69, this office. 8 C

DOMESTICS WANTED.

DAILY Maid Wanted; two in family. Apply, between 10 and 12, 1 Northbrook Villas, Ranelagh. 11 C

WANTED, North city, respectable Woman, Wash Clothes, Clean Rooms, two days week.—T 251, this office.

WANTED, good General Help, no washing, plain cooking; call between 2 and 3 p.m. Tuesday.—94 Drumcondra road.

WANTED for England, first class Cook and Parlourmaid. Call Mulpeter's, 11 South Anne street.

WANTED, reliable Working Housekeeper, single gentleman; state age, wages, copies discharges, etc. Address "Z 1003, Housekeeper," this office. 11 F

YOUNG woman, Household Help, small family.—Mrs. Haythornthwaite, St. Philip's Rectory, Dublin. 11 E

VACANCIES FOR SERVANTS. There are many vacancies in the REGISTRY of the "IRISH TIMES" for all classes of Trained and Untrained Servants. Good wages offered. No fees charged. MATRON can recommend comfortable Homes where Servants can stay while waiting for situations. T

COOKS AND DAIRYMAIDS WANTED.

A GOOD Cook General Wanted 19th; one accustomed to country preferred; ten minutes from tram; good wages.—T 159, this office.

COOK General Wanted, end of August, for fortnight's engagement; two ladies; house parlourmaid kept.—Lady Charlotte Stopford, Ravenswood, Newtownbarry, Co. Wexford. 7 B

COOK General and Nurse Housemaid Wanted; good references. Apply Mrs. Williams, Cabra, Greystones. 8 C

COOK, young, R.C., Wanted immediately; must be well recommended; £36.—Farmhill, Dundrum. 11 E

GOOD Cook-General (R.C.) Wanted, August 22nd; a trustworthy, respectable person.—T 119, this office. 8 C

WANTED, good plain Cook, for near London; two in family; three maids kept. Apply Mrs. Elkington, Roslyn, Howth, Co. Dublin. 8 C

WANTED, experienced young Cooks; £35-£40; several good places.—Hawker's Agency, Limerick.

WANTED immediately, good Cook General, for single lady, quiet country place, near church, chapel, station; house parlourmaid kept. Send papers and state wages to La Touche, Dromahair. 11 E

WANTED, young Cook General, family four (two children); house parlourmaid and nurse kept. Reply, giving copies discharges, and stating wages, 701, Irish Times Branch Office, Baggot street Bridge.

WANTED, Cook Housekeeper for bachelor's house, Co. Limerick; must be first class cook and capable of taking charge of house; personal recommendation necessary. Address "Z 1008, Cook," this office. 11 E

GENERALS WANTED.

A YOUNG General Wanted, small family; good reference.—11 Charleville road, Rathmines. 11 E

EXPERIENCED General Wanted for Greystones; wages £36. Address "Z 918, General," this office. 8 C

EXPERIENCED General for Ballsbridge; good plain cook, early riser, clean and active.—T 265, this office. 11 C

GOOD General for Liverpool; comfortable home; age about 21. Apply Mrs. Hunter, 8 Elm Hall Drive, Mossley Hill, Liverpool. 9 B

GENERAL Wanted for nice house, near London; must have experience and able do plain cooking; state age and enclose photo and copies references; wages £44.—Foy, 5 Smitham Bottom lane, Purley, Surrey.

GENERAL Servant Wanted, small family; no washing; wages £24.—T 286, this office. 11 C

STEADY, young General required immediately, farmhouse, four miles from city, quiet country place, plain cooking, baking, laundry; also strong young Girl to mind children, help general; sisters or friends preferred; references necessary; wages £20, £12.—Mrs. Dolan, Lark House, Cappagh, Finglas, Co. Dublin. 9 B

SMART young General Wanted, clean, willing. Apply 5 Crofton terrace, Kingstown.

WANTED for Donnybrook, experienced General; sleep out; give all particulars.—T 1013, this office. 7 B

WANTED, General Servant, 15th August; state age and wages, reference.—Mrs. Logan, Belfast Bank, Bangor, Down. 7 B

WAGES £30-£40—Experienced General Wanted (good papers) for Irish lady in Birmingham; 3 in family. Apply by letter, Miss Palmer, Hillcourt, Kingstown. 8 C

WANTED immediately, good General Servant. Apply, stating wages expected, Mrs. Bigger, Killarney House, Bray. 9 B

WANTED, September 1st, Rathgar, young Protestant country Girl, with some experience, to train as General.—T 222, this office.

WANTED, good General, Donnybrook, family three; good wages.—T 253, this office.

WANTED, young Girl to train as General Servant; other maid kept. Apply Somerset, Stradbrook, Blackrock, between 11 a.m. and 1 p.m. or 6.30 p.m. to 7.30 p.m. 11 E

WANTED, experienced General, two ladies; £24; good references. Call Keogh's, 6 Charlemont pl.

WANTED, respectable, settled Protestant General for nice place in the country; enclose copies references and wages expected.—T 333, this office.

YOUNG General Wanted for Carrickmines; two children; good home, wages £24.—T 105, this office. 8 C

YOUNG General Wanted; early riser; good cook. Apply after 3 p.m., 7 Sydenham road, Ballsbridge. 11 C

HOUSE AND PARLOURMAIDS WANTED.

EXPERIENCED House Parlourmaid (R.C.) Required, 20th August; must be highly recommended.—T 118, this office. 8 C

EXPERIENCED House Parlourmaid for Ballsbridge, clean and active; must do small fine washings.—T 264, this office. 11 C

HOUSE Parlourmaid required September 9th; small family; two other maids; country town near London. Send copies, photo and all particulars to Madam, White House, Weybridge, Surrey. 9 D

HOUSEMAID, thoroughly understanding her duties, strong active; well recommended; age about 30; wages £30; Protestant; send copies.—Mrs. Poe, Santry Court, Dublin.

HOUSE Parlourmaid and a Cook General Wanted; must be highly recommended (originals only); three in family; most comfortable situation for superior maids, in country.—Dickson, The Ard House, Newtownards. 11 E

PARLOURMAID, Protestant, Wanted. Send copies, Lady Coote, Palermo, Killiney.

WANTED, experienced Parlourmaid; £30-£35; bachelor's household; carve, valet.—Hawker's Agency, Limerick. 9 B

WANTED, Under Housemaid, not under 17; must be well recommended.—Mrs. Kavanagh, Borris House, Co. Carlow. 10 B

WANTED, Third Housemaid, for near Dublin, Protestant; send copies and state wages.—T 217, this office. 11 E

WANTED, Housemaid; must have good reference. Call 43 Lower Leeson street 11 E

WANTED, Housemaid for Adelaide Hospital; wages £26. Apply mornings.

WANTED, Housemaid Waitress, also Children's Maid; country girl preferred.—20 Lower Fitzwilliam street.

NURSES WANTED.

AGENT for NURSES, MAIDS, and ATTENDANTS. Miss Bellingham Todd, 5 Grafton st., Dublin. Interviews daily. Tel. No. 5258. T

A LADY Nurse or Nursery Governess, R.C., Wanted; three children, 4, 6, and 8; must be educated and companionable; only first class references considered; state wages.—T 120, this office. 8 C

NURSE, R.C., Wanted in country town for one child; must have experience, and be kind and gentle; first class reference. State wages wanted, and enclose copy of references, to "Z 968, Nurse," this office. 9 C

WANTED for Southport, middle August, Nurse Housemaid and House Parlourmaid; R.C.; good wages; four in family; good references essential. Apply by letter to Mrs. Walmesley-Cotham, Walford, Shrewsbury road, Dublin. 9 B

WANTED immediately, Protestant Nurse, two boys, 4½ years and 2 years.—Truell, Clermont, Wicklow. 10 D

WANTED, Nursery Maid, under head nurse; well trained under housemaid would do; not under 17; must be well recommended.—Mrs. Kavanagh, Borris, Co. Carlow. 10 B

DOMESTICS CONTINUED.

WANTED, French or English Childrens Maid. Write Sefton, Stillorgan, stating experience and wages; or educated Nurse; good accent essential. 11 E

WANTED, tidy young Girl (outdoor, to take baby out and assist in light housework; hours 9 to 7. Apply 2 Achill road, Drumcondra, 6 to 7 o'clock.

KITCHEN, LAUNDRY, ETC., WANTED.

WANTED, R.C. Kitchenmaid, Co. Kildare; some experience; usual work, feed fowl; state age, wages, send references. Address "Z 928, Kitchenmaid," this office. 8 O

DOMESTICS DISENGAGED.

A GOOD Cook, excellent papers; also experienced General; recommended.—Registry, 30 Dawson st.

DUBLIN Woman, 14 years in U.S., can do Housework, Sewing, Light Cooking.—T 236, this office.

GOOD Cooks, H'maids, Nurses, P'maids, Generals, Working H'keepers.—Mulpeter's, 11 Sth. Anne st.

GENTLEMAN highly recommends his Working H'keeper. Interview, Blackwood's, 41 Lr. Mount st.

RESPECTABLE Woman seeks Daily Work, North side; Protestant; good references.—T 158, this office. 9 B

WORKING Housekeeper, good cook, disengaged; highest references; city, suburbs; small family. Address "Z 976, Housekeeper," this office. 10 E

YOUNG Woman wishes Morning or Weekly Work; recommended.—A. B., 20 Delahunty Buildings, off Lower Mount street.

SERVANTS' REGISTRY.
HOURS: 10 a.m. to 4 p.m. for Servants. 11 a.m. to 4 p.m. for Ladies. Saturdays, 11 a.m. to 1 p.m.
31 WESTMORELAND STREET, DUBLIN. T

COOKS AND DAIRYMAIDS DISENGAGED.

AT Blackwood's, 41 Lower Mount st.—Several excellent Cooks disengaged; permanent, temporary.

COOK, good all round, experienced confectioner; reliable Protestant woman; soon disengaged. Address Cook, Newcastle, Ballymahon, Co. Longford. 8 C

COOK Housekeeper, small family or business house; good papers.—T 180, this office.

COOK General or General, small family; good references.—T 212, this office.

COOK General or General wants temporary work; good references.—699, Irish Times Branch Office, Baggot street Bridge.

GOOD Cook General disengaged; Palmerston, Highfield road, Palmerston road preferred; excellent papers.—T 211, this office.

GOOD Cook disengaged; town, suburbs; good references, highly recommended.—T 189, this office.

LADY recommends good Plain Cook, R.C.; County Dublin or suburbs preferred. Address "Z 910, Cook," this office. 7 B

SUPERIOR Girl wishes situation, Plain Cook; small family; long discharges.—M. Whyte, Sanatorium, Newcastle, Co. Wicklow. 9 B

YOUNG Cook General, small family; long references; Kingstown direction.—T 202, this office.

GOOD Cook disengaged, take dairy, small family; highly recommended.—T 188, this office.

GENERALS DISENGAGED.

APPLY—18 Generals, £20 to £30.—Kennedy's, 68 Sackville street (over Purcell's).

A YOUNG country Girl wishes situation as General in small family. Apply Christina Reilly, Painstown, Donadea.

COUNTRY Girl wishes situation as General; business house preferred; plain cooking, some washing.—A 45, Irish Times Branch Office, Kingstown.

EXPERIENCED General, good plain cook; city preferred; long papers.—M., School street, Maynooth.

EXPERIENCED General, in small family; young; good cook; highly recommended.—M., 3a Pleasants place, off Pleasants street, Dublin.

EXCELLENT General; nine years' discharges; highly recommended. Seen to-day, 12-3, 24 Main street, Blackrock.

GOOD General, small non basement house, suburbs; long references.—T 214, this office.

GOOD General, small quiet family; good references.—T 206, this office.

GOOD General seeks place, small family; good references.—T 213, this office.

RELIABLE Young General recommended by Lady; small light place.—T 186, this office.

SETTLED Person go General, small family; suburbs; well recommended.—T 201, this office.

YOUNG General, country Girl; city preferred; small family.—T 209, this office.

YOUNG General seeks place; good references.—T 203, this office.

YOUNG General wishes situation; good reference; plain cook and laundress.—K., 4 Mespil Cottages.

YOUNG General seeks place in city; good references. T 184, this office.

YOUNG General, plain cooking, seeks situation, England; highly recommended.—T 187, this office.

HOUSE AND PARLOURMAIDS DISENGAGED.

EXPERIENCED Upper Housemaid; R.C.; well recommended. Address "Z 965, Housemaid," this office. 9 D

EXPERIENCED Housemaid disengaged; excellent papers; city, suburbs; highly recommended.—T 182, this office.

EXPERIENCED House Parlourmaid seeks holiday engagement.—T 200, this office. 11 C

YOUNG House Parlourmaid seeks place; good references.—T 190, this office.

NURSES DISENGAGED.

A CERTIFIED and experienced Infant's Nurse wishes re-engagement, delicate baby, temporary or permanent; well recommended; free September.—R O 669, Irish Times Branch Office, Rathmines. 7 B

EXPERIENCED Children's Nurse, young, wishes to hear of vacancy; good needlewoman; R.C. Address "Z 989, Nurse," this office.

EXPERIENCED Girl, would Care Child, Assist Housework, Sewing; highly recommended. Address "Z 981, Girl," this office.

SMART young Girl go Children's Nurse; outdoor; highly recommended.—T 216, this office.

SMART Young Girl, mind children, light housework; outdoor; 6/- weekly.—T 183, this office.

SUPERIOR Infant's Nurse, R.C., disengaged; highest references.—Blackwood's, 41 Lower Mount street.

KITCHEN, LAUNDRY, ETC., DISENGAGED.

SINGLEHANDED Laundress, would do a little housework; the country preferred; can be well recommended; R.C. Address "Z 983, Laundress," this office.

SPECIFIC ARTICLES.

AT KELLY'S, 48 FLEET STREET, Engagement Rings—A magnificent Selection of Secondhand Single Stone, Two, Three, Five Stone Gipsy, Marquise, and Cluster Rings, set with Diamonds, Emeralds, Rubies, Sapphires, and Pearls, etc., of the finest quality, brilliancy, and colour. T

BACON Slicing Machines—New straight cut Model ready.—Booth Brothers, Engineers, Dublin. 22 X

BREAD and Bacon Slicers, suitable for hotels, institutions, etc.; prices from £3 5/-. Particulars free.—Booth Bros., Stephen street, Dublin. X

BROWN Scrubbing Soap, 5/6 per stone, or 20/- per half cwt. box.—P. O'Connor, Ltd., 25 D'Olier street, Dublin. 8 11

CROWN Soap—Best Tallow Crown, 6/6 per stone, or 24/- per half cwt. box—P. O'Connor, Ltd., 25 D'Olier street 8 11

DIAMOND Ring, cost £54, or corresponding credit at leading jewellers, £45.—T 233, this office.

FOR Sale, beautiful new Persian Bokara Rug, 5' 10" x 4', bought in East by Advertiser; £20 or nearest offer; seen in Dublin.—T 151, this office. 9 D

FOR Sale, one Single Pram., one Baby Cot, Mattress, Pillow, complete, one Baby Chair, one Safety Fire Screen. Apply 68 St. Lawrence road Clontarf.

FOR Sale, No. 10 Remington Typewriter, perfect condition, also Table for same.—T 260, this office.

LINSEED Oil, 4/6 per gallon.—P. O'Connor, Ltd., 25 D'Olier street, Dublin. 8 11

MANGLES, Washing Machines, Wringers, all Household Requisites.—The Dairy Engineering Co. of Ireland, Ltd., 21 and 22 Bachelor's Walk, Dublin. 27 T

MY priced Guide to Irish Stamps has evoked the following unsolicited remarks:—"Information easily the best," "Very interesting," "Finest and most complete," and many others; originals available for inspection; therefore it must be worth buying, and everyone interested in Ireland's own stamps should send 2/7 to W. G. Meredith, 5 Elmbourne road, London, S.W. 17, for a copy. 11 E

METHYLATED Spirits 6/6 per gallon.—P. O'Connor, Ltd., 25 D'Olier street, Dublin. 8 11

NEW Burroughs Adding Machine for Sale; cheap; little used.—The City Wheel Works, Ltd., Great Brunswick street, Dublin. 7 B

PRAM, Fawn colour, to be Sold, cheap, good as new, reversible hood, white detached lining. Apply 15 Fitzgibbon street, off Mountjoy square.

RICK Covers, Sacks, Waterproof Covers for Sale or Hire on best terms.—Coleman's, 25, 26, 27 Chancery street. 27 23

RAILWAY Lost Property, 51 Lower O'Connell street—500 Umbrellas, 200 Overcoats and Waterproofs, 50 Pairs Boots and Suit Cases, from 3/6 each. Don't send cash. Call and choose for yourself. 5 X

SACKS AND WATERPROOF COVERS. TARPAULINS, CART AND LOIN COVERS. PETRIE BROTHERS, MANUFACTURERS, 35, 36 and 37 USHER'S QUAY, DUBLIN. X

SANCTUARY Oil of unequalled quality.—P. O'Connor, Ltd., 25 D'Olier street, Dublin. 8 11

TYPEWRITER, "Oliver," used, in first class order; moderate price.—Booth Bros., Dublin. 29 28

TYPEWRITERS from £5; New, Rebuilts, guaranteed. Norman Typewriter Works, 7 Eden quay. 11 E

THE Mount Everest Expedition—Many Alarm Clocks were tested; "Ingersoll's" were chosen; show time day and night; prices 7/6, 10/-, 15/-, 21/-; also Ingersoll Watches. See them at Robert's, Grafton street. 11 E

TURPENTINE, 7/6 per gallon.—P. O'Connor, Ltd., 25 D'Olier street, Dublin. 8 11

WASHING Soda, 7/- per cwt.—P. O'Connor, Ltd., 25 D'Olier street, Dublin. 8 11

WIRELESS BROADCASTING, ETC.

ALL Wireless Supplies at Pitman's, Electrical Engineers, 16 Crow street. T

WIRELESS—Two Valve Set for Sale (new); excellent results obtained; heard by appointment.—T 296, this office. 11 E

SPECIFIC ARTICLES WANTED.

ANTIQUE Silver Cups, Candlesticks, Salvers, Sugar Bowls, etc.; also Diamond Ornaments, Precious Stones and Old Gold; highest prices given.—West and Son, Grafton House, Grafton street. T

BOOKS, Magazines Bought.—Central Stores, 8 Upper Exchange street. Correspondence only. 8 C

DIAMONDS, Old Gold, Antique Silver, Miniatures, etc., Purchased for cash.—Edmond Johnson, Ltd., 94 Grafton street. T

FEATHER BEDS WANTED. Highest prices given. Will send to examine in city. IRISH FEATHER CO., LTD., TARA ST., Dublin. IRISH FIRM. 'Phone, 661. T

SEND your Books and Magazines to Woods, 77 Aungier street; good prices. 5 B

THE Mint Stamp Co., 74 Grafton street, require the following used Irish Stamps in quantity: 2½d., 4d., 10d. 11 E

WANTED, to Buy Books, Magazines, Furniture, etc. Woods, 77 Aungier street. 11 A

2/- A Tooth paid for Artificial Teeth on metal plates. Up to 14/- for old discarded Vulcanite Plates. Cash by return.—L. Dembo, 10 Byron place, Clifton, Bristol. T

MACHINERY.

FOR Sale, 48" Marshall Thresher, in perfect order; price £140. For particulars apply Jenkins, Loughcrew, Oldcastle, Co. Meath. 8 B

FOR Sale, Ransome Threshing Set, with Straw Elevator, in perfect working order. Apply W. Thackaberry, Ardoyne, Tullow, Co. Carlow. 11 E

HAY Bogie Wheels, Ropes, etc.; Binder Twine.—T. Lenehan and Co., 124-125 Capel street, Dublin.

HAY Bogies, all the leading makes; lowest prices.—T. Lenehan and Co., 124-125 Capel street, Dublin.

POTATO Digger (Martin), secondhand, for Sale; bargain.—Kennan, Sons, Fishamble street. 7 B

REPAIRS to Meadow Mowers, Lawn Mowers, Harvesting and Threshing Machinery by expert workmen. Fittings and Boiler Tubes supplied from stock.—Wilson and Co., Smithfield, Dublin. 22 X

TRACTION Engine, 48" Threshing Machine, Planing Machine, Band Saw, Bamford Grinding Mill, Titan Tractor, lot of first class implements. Apply T 14, this office. 7 B

GARDEN, FARM, BEES, ETC.

ALL Owners of Gardens to ensure best results should Sow Drummond's specially tested Vegetable and Flower Seeds; awarded over 1,000 First Prizes.—W. Drummond and Sons, 57 and 58 Dawson street. T

BROCCOLI, best varieties for succession, strong plants, 2/6 100 free.—Ramsay, Ballsbridge.

BRUSSELS Sprouts, Lettuce, Cabbage and Cos varieties, strong, 2/6 100, postage 1/-.—Ramsay, Ballsbridge. 11 X

BEST Cabbage, select list free; Brunswick Nonpareil 1/- ounce; Ellam's Early 1/2; Flower Spring 1/4; Offenham 1/4.—McKenzies, Seedsmen, Dublin. 16 28

BEST Cauliflower—Early London, 2/2 ounce; Early Mammoth, 2/6; packets 6d., 1/-; select list on application.—McKenzies, Seedsmen, Dublin. 16 28

BEST Lettuce—All Year Round, 1/6 ounce; Stanstead Park, 1/-, packets 3d., 6d.—McKenzies, Seedsmen, Dublin. 16 28

BEST Onions—Ailsa Craig, 2/6; Giant Rocca, 1/6; Giant Red Italian, 1/6; packets 6d., 1/-.—McKenzies, Seedsmen, Dublin. 16 28

BEST VEGETABLE PLANTS.

CELERY, extra strong, select stock, per 100 4/6, postage 1/6. Cabbage, Early Whitening and Drumhead, Savoys, Borecole, 1,000 12/6 on rail for 15/- carriage paid; 100 1/6, postage 1/-. Broccoli, in finest variety, for succession, November to May, also Leeks, 100 2/6, postage 1/-; 1,000 18/6 (21/- carriage paid).
Satisfactory Delivery Guaranteed.
WM. POWER & CO., WATERFORD, SEEDMERCHANTS AND NURSERYMEN. 12 6

BROCCOLI (Sutton's Reading, fine plants, 4 varieties, for autumn, winter, spring, and early summer; Sutton's Autumn Cauliflowers (2 varieties), Sutton's "Matchless" Brussels Sprouts, all 100, 2/6; Leeks and Purple Sprouting Broccoli, 100, 2/-; Cabbage, Sutton's "Early Market" (grand, quickly maturing table cabbage), Sutton's "Giant Drumhead," Sutton's New Year Savoy, 100 1/3; 1,000 10/-; carriage extra.—Canon Patten, Fethard, Co. Tipperary. 8 9

CELERY, strong, transplanted, crisp, nutty flavoured varieties, pink and white, 4/6 100, 50 2/6, free.—Ramsay, Ballsbridge. 11 X

CABBAGE Plants, from superior strains of Seed—Delicious Early White Cabbage, Ellam's, Early and Late York, Curled Borecole, Drumhead, Flat Dutch, Savoy, 2/- 100 free, 12/- 1,000 free.—Ramsay, Ballsbridge. 11 X

CAULIFLOWER Plants, Early London and Veitch's Autumn Giant, strong transplanted, 2/6 100, postage, 1/-.—Ramsay, Ballsbridge. 11 X

FRUIT Bottles, complete, from 7/6 doz.; Boilers, 12/6, 15/6 each, large stocks; also Bottle Fittings; list free.—McKenzies, Seedsmen, Dublin. 16 28

LEEKS, The Lion, good strong plants, 1/6 per 100 on premises.—Glenone, Drumcondra Park. 8 B

LAWN Mower, 8 inch, guaranteed three years, regular price 38/-, clearing 29/6; other prices proportionately cheap; only a few to sell.—Grafton Stores, Grafton street, Dublin. 9 D

MACKEY'S Premier Seeds—Selected Offenham Cabbage Seed for autumn sowing, the best and earliest non-bolting cabbage in cultivation; in a test of eight leading varieties sown last autumn this selection of Offenham was first to cut early in April with a splendid heart; 1/6 per oz. 6 C

MACKEY'S Cabbage Seeds—Earliest of all, small close variety, 1/6 per oz.; Mackey's Champion, medium sized heads, 1/2; Improved Nonpareil, 1/4; Ellam's Early, 1/4; Flower of Spring, 1/4; Enfield Market, 10d. per oz. Autumn List of Seeds now ready; post free. 6 C

MACKEY'S Onions for Autumn Sowing. Solidity, new, golden straw coloured, sow early and transplant, packet 2/6; Selected Ailsa Craig, popular variety, packet 1/-; ounce 2/6; Giant Brown Rocca, Giant White Italian, Red Italian, each 1/6 per ounce; Giant Lemon Rocca, ounce 1/8; White Lisbon, ounce 1/-.—Sir James W. Mackey, Ltd., Seedsmen, 23 Upper O'Connell street, Dublin. Business established 147 years. 6 C

POST FREE: POWER-SEED FOR AUTUMN SOWING.

CABBAGE—Power's Irish Victor, Improved Nonpareil, Selected Offenham, Ellam's Early Spring, oz. 1/4, pkt. 6d. Wheeler's Imperial, Mein's No. 1, oz. 1/-, pkt. 4d. Enfield Market, Champion Drumhead, oz. 10d. Flat Dutch, oz. 8d. ONION—Giant Rocca, large Red Tripoli, White Tripoli, each per oz. 1/6; Lemon Rocca, 1/8; Ailsa Craig 2/6; Globe Tripoli, White Lisbon, 1/-. Catalogue Free.
WM. POWER & CO., WATERFORD, SEEDMERCHANTS AND NURSERYMEN 12 6

POTTING Mould, finest quality, specially prepared, 2/- bushel, 2 bushels 3/6, delivered.—Ramsay, Ballsbridge. 11 X

RED Gooseberries, 2/- gallon; delicious Eggs, 2/6 dozen.—The Cottage, Roebuck, Clonskeagh.

STRAWBERRIES—Strong one year old plants, fruiting next summer, Royal Sovereign and all leading varieties, 10/- 100, postage 1/3; rooted runners 7/6, postage 1/-.—Ramsay, Ballsbridge. 11 X

POULTRY, CAGE BIRDS, DAIRY.

ALL best Poultry Foods stocked by McKenzies; Cackles Grain, unrivalled, 1/10 stone, 14/- cwt.; Purity Laying Meal 2/6 stone, 18/- cwt.—McKenzies, Pearse (Brunswick) street, Dublin. 16 28

AT Ravensdale Mills—"Meatox" pure fine Meat, invaluable for young turkeys, chickens, and laying hens; a cup full to 12 birds, 25/- cwt.; 3/4, 14lbs.; coops, troughs, rings, hoppers; Spratt's dog and poultry medicines.—40 Wellington quay, Dublin. 9 C

AT Fairyhill, Blackrock ('phone 138), Pedigree Pullets, 1923, full lay; Wyandottes, Rhodes, Leghorns, Anconas, 10/6; 1922, 7/6; Rhodes, March, 12/6, Twelve Cockerels, 40/-; Pedigree Cocks, 21/-; Eggs, 2/6. 10 D

COCKERELS for Sale, March hatched, Leghorn and R.I.R., 3/6 each; also Fat Hens, 2/6 each.—Grosvenor Gardens, Mount Drummond avenue, Harold's Cross. 10 B

CHICKENS (5), early March White Wyandottes (Coxbrough), 20/-; 4 April White Leghorns, 15/-; 21 Mixed Hens, including nine pure bred, 1 Cock, 65/-, or £5 the lot. Fonthill Abbey, Rathfarnham.

DAIRY Utensils, Churns, Butterworkers, all Dairy Utensils.—The Dairy Engineering Co. of Ireland, Ltd., 21 and 22 Bachelor's Walk, Dublin. 27 T

DAIRY Utensils, Separators, End over End Churns, Milk Cans, etc.—T. Lenehan and Co., 124-125 Capel street, Dublin.

EGGS—Co. Dublin trader has limited supply Fresh Eggs, 2/- dozen, delivered. Address "Z 901, Eggs," this office 7 B

EXCELLENT Roasting Fowls, 6/- pair; beautiful Roasting Ducks, 7/- pair; killed when ordered; trussed, carriage paid.—O'Donovan, Egg Merchant, Rosscarbery. 11 E

HOUSES for Poultry. Lists from Manufacturers, Geo. Perry Co., Ltd., Camden Row, Dublin. 26 1

JUST a few more of the famous Abbott's, Woods' Aylesbury Drakes, also W. W. (Latham), R.I.R. (Measured) Cockerels, February hatched; 10/- each to clear.—Carey, Gallinstown, Chapelizod 8 C

LARGE Roasting Chickens, 5/-, 6/-, to 7/- pair; large fat Ducks, 6/- to 7/- couple; trussed, post free.—Miss Spillane, Poultry Stores, Rosscarbery, Cork. 7 B

MARCH White Wyandotte Cockerels, (Northoner's strain), 10/6 each; A. B. Turkey Cock, 25/-.—Mrs. Grimshaw, Wicklow.

NEW Milk Wanted, North side, 20 to 45 gallons, delivered twice daily; what offers?—T 1006, this office. 7 B

RELIABLE Trussed Roasting Chickens and Ducks, 5/6 pair, post paid.—Annie Bell, The Glebe House, Rosscarbery, Cork.

SPLENDID large Roasting Fowls and Ducks, 6/- pair, trussed, post free.—Miss Forbes, Poulteror, Rosscarbery. 11 E

SALE, 13 Ducklings, 7 weeks, finest laying strain, 25/-.—Stephenson, Ballyboy, Manorhamilton. 11 C

WANTED, 6 Black Minorca Pullets, hatched March, 1924; state price.—Mrs. Wynne, Glendalough, Co. Wicklow. 7 B

WANTED Poultry Fatteners resident in or near Dublin, who would receive Cockerels and Second Year Birds from Poultry Farmers and fatten for market. State on what basis they would work, and what prices (approximate) would be given.—T 50, this office. 8 C

WANTED, 12 Black Minorca Pullets, March hatched.—Mrs. Sarsfield, 20 Burlington road, Dublin. 11 C

WANTED, 100 Cross Bred Pullets, February or early March hatched, good laying strains; Wyandotte, Leghorn cross preferred.—Captain Gun-Cuninghame, Newtownmountkennedy. 11 E

3 PURE bred March 1924 Pullets, 2 R.R. and 1 W.W., 10/6 each, carriage.—Benson, Tullyvin, Cootehill.

100 BEST laying Crossbred March Pullets, £20; twelve, 52/6.—Ballinastraw Farm, Avoca. 19 D

SPORTS AND PASTIMES.

ANGLING—Most Practical House in Ireland for Fishing Rods, Reels, Flies, etc.; Salmon Licences issued; Trade supplied; lists free.—Garnett, Crampton Court, Dublin (opposite Dublin Castle). 3 T

BY Evans (late Purdy), Pall Mall, Twelve Bore D.B. Ejector Gun, new condition, Sell £35 or offer; worth double.—T 1002, this office. 7 B

BY Trulock Harris, Twelve Bore D.B. Ejector Hammerless Gun for Sale, perfect condition, in case.—T 259, this office.

GUNS Repaired; careful and skilful work; moderate charges; Gun lists free.—Garnett, Gunmaker, Crampton Court, Dublin (opposite Dublin Castle. 3 T

SHOOTING—Procure your Guns, Cartridges, and Shooting and Netting requirements from Garnett's; Agent for Vickers and B.S.A. Guns and Rifles; lists free.—Garnett, Gunmaker, Crampton Court, Dublin (opposite Dublin Castle) 3 T

YACHTS, BOATS, ETC.

FOR Sale, in perfect condition, one Cabin Cruiser, 30 feet x 7 feet x 2 feet draught, 30 h.p., 6 cylinder, Brooke's engine. Day reversing gear, mast, sail, anchors, chain, and awning, £180, or best offer. Address "Z 966, Cruiser," this office. 9 B

FOR Sale, Centreboard Sailing Boat, mahogany, Carvel built, first class condition.—T 250, this office. 11 E

"RITA," Dublin Bay 17 footer, sails and gear, perfect, £80.—Mooney, 9 Rutland square. 11 E

TIMBER.

WANTED, Ash, Sycamore, Elm, Beech, and Larch. Best prices given by Russell Bros., Limited, Portarlington. X

14 ACRES of nice Silver Pine, near canal, price £600. Address "Z 868 Land," this office.

FURNITURE.

AT Highest Value—James Hill and Son, Bachelor's Walk, Purchase Furniture, Pianos, Antiques. T

ANTIQUE Music Stand, Cabinet, Wooden Presses, Stands, Odd Chairs, Pictures, Tapestry and Axminster Carpets, Curtains, Flower Stand, Brass Mounted Grate, Perfection Oil Stove, three burners; no dealers.—T 292, this office.

FURNITURE for Sale, no reasonable offer refused—Inlaid Mahogany Beds and Bedroom Suites, Overmantels, Walnut Sideboard, Settees, and two Divan Chairs, three Suites, etc.; no dealers; owner leaving.—T 150, this office. 9 D

FOR Sale, Chesterfield, covered in blue tapestry, good condition.—T 244, this office. 11 C

LAWLOR, Briscoe will Buy or Sell your surplus Furniture. Auction every Thursday.—35 Ormond quay. T

SITTINGROOM Suite, 7 pieces, including Settee and 2 Easy Chairs; original price, £25; sell for £15 15/-.—Sherwood's, 55 Middle Abbey street, Dublin. 8 O

MUSIC, PIANOS, ETC.

A COTTAGE or Grand Piano Wanted; state full particulars.—S 1982, this office. 12 8

A MAGNIFICENT American Upright 88 Note Player Piano, with metal tubes throughout, just arrived; an instrument of superior quality and finish.—Quinn and Co, 67 Middle Abbey street, Dublin. 8 E

FOR Sale, Horn Gramaphone, loud, clear tone; 18 Double Sided Records; all almost new; £5 or nearest offer; also 2 Guinea Hens, laying, and Cock, year old, 25/- the lot.—Mrs. Lyons, Denore, Curragh, Naas.

GRAMOPHONE Stores, Johnson's Court, Grafton street, Dublin, for Winner Records and Machines. 7 T

WANTED, Bechstein, Schiedmayer, Bluthner, or Steinway Piano; state particulars.—T 113, this office. 8 E

DRESS AND COSTUME.

ABOUT Clothes—Mrs. Higgins, 1 Aston's quay; highest prices Ladies', Gents', Children's Left Off Clothing, Jewellery, Artificial Teeth; country parcels received. T

ABOUT Clothes—Mrs. Cusack, 65 Aungier street, gives highest prices for Left Off Clothing, Furniture, etc.; distance no objection. T

ABOUT Clothes—Highest cash paid for all Left Off Clothes, Jewellery, Silver Plate, False Teeth, Pictures, China, Glass, Furniture, etc.; postcard immediate attention; distance no objection. Telephone, 435, Rathmines.—Wellington House, 35 Wellington quay. T

ABOUT Clothes—Highest prices for Ladies', Gents', Children's Left Off Clothing, Furniture; distance no objection.—Mrs. White, 15 Aungier street. T

CUSHIONS and Down Quilts Recovered and made as new, in Satin, Sateen, and Silk; also Easy Chairs and Couches Recovered; estimates and advice free.—Robert and Co., Grafton street.

"IRISH Lace"—Manufacturers and First Prize Winners; direct from worker to wearer.—Gordon's, 22 and 44 Mary street, Dublin. T

IRISH Crochet Silk Blouses and Dresses—Gordon's, 22 and 44 Mary street, Dublin. Direct from worker to wearer. First prize winners. T

JAPANESE Coloured Garden Umbrellas, nicely and strongly made, strong wood handles, 4/11½; can be used for Fire Screens; Seaside and Garden Sunshades, were 6/11 and 8/11, reduced 1/11½ to clear.—Robert and Co., Grafton street. 11 E

LOVELY Pole Pink Silk Knitted and Crochet Frock, newest design, cross over top, scarcely worn, 2½ guineas; seen mornings.—78 South Circular road, Portobello.

MEN'S Umbrellas and Ladies' Sunshades Recovered by our clever workers in a few hours, from 5/-; bargain, Chubby Umbrellas, 5/- and 10/-; Sale Men's Umbrellas, 10/-.—Robert and Co., Grafton street. 11 E

MOLE Velours Costume, trimmed good fur; Paris make; medium size; £3.—T 198, this office.

WANTED, Matron's Black Coat, good condition; moderate.—"Coat," Irish Times Branch Office, Kingstown.

12/11—WOOL Cardigans for cool evenings at the seaside; well made, full size, white, brown, black, Saxe, grey, rose, navy; post 9d. extra; small lot Spencer Coats, all 5/11 to clear.—Robert and Co., Grafton street. 11 E

CATTLE, LIVE STOCK.

BLUE Persian Cat at Stud; ditto Kittens for Sale; one vacancy in cats' holiday quarters; provincial trains met.—63 Beechwood avenue, Lower, Dublin.

COWS for Sale—Half Bred Jersey Springer, very large and rich milker; also pure bred Kerry, newly calved.—Glenageary Park, Kingstown; apply to Steward. 7 B

FOR Sale, young Ferrets, 7/6 each; last year's Workers, 12/-; carriage paid.—J. Barrington, Fassaroe, Bray. 9 B

FERRETS, strong, healthy rabbiting Ferrets, 15/- pair, six for 40/-; carriage paid.—W. Readwin, 14 Bevington Bush, Liverpool. 10 12

FRIESIAN Bull, Bellahill Manus, reg. No. 16059, 3 years old; 90 p.c. of his calves are Heifers.—Barbour, Tubbernacarrig, Kircubbin. 11 E

FOR Sale, good Kerry Cow, springing; price twenty guineas.—Mrs. Grimshaw, Wicklow.

DOGS.

ALSATIAN Puppies for Sale, beautiful litter, by Mathias of Mattesdon ex Dinah of Dunemason. Apply Bernard, Belfield, Stillorgan road. 'Phone, Ballsbridge 2. 16 6

AIREDALES—High class young Dogs and Bitches, also grand litter Puppies.—Butler, 3 Lower Prince Edward terrace, Blackrock. 9 D

BLUE Terriers, two months, sire Tirconaill, dam by Brian King of Munster, two dogs, two bitches; no better pedigree; perfect type; seen in Dublin.—T 247, this office. 11 E

BEAUTIFUL Jet Black Cocker Puppies, 3 months old, fit for exhibition, excellent pedigree, 5 gns. each; also Dog, same breeding, 8 months old; others, cheap.—Wilde, Rathdowney.

CH. Elf, Sealyham Brood Bitch, several game workers, cheap.—Denis Quille, Listowel. 8 C

DEERPARK strain English Springer Spaniel Puppies for Sale; parents field trial and show winners. Also Ferrets, 21/6, 12/6, 15/- each; Purse Nets, 10/-, 11/-, 12/- per dozen; Bird Lime, 3d., 1/6, 2/- tins; all carriage paid.—The Fanciers' Stores, 15 Upper Ormond quay, Dublin. 8 11

FOR Sale, Pointer Bitch, second season, trained on all game.—O. Shea, Aughavanagh, Aughrim, Co. Wicklow. 7 B

FOR Sale, three beautiful Pom. Puppies, one male and two females, two months old; also one male (Pom.), black, six months old, beauty; all pure bred; cheap. Apply Mrs. Clinton, Loughduff, Co. Cavan. 8 D

FOR Sale, Setter Dog and two Bitches, perfectly trained in all game and very steady to shot and wing; trial given. Address "Z 977, Dog," this office. 10 B

FOR Sale, 8 splendid Greyhound Pups, registered, by Royal Dictator (sire of many winners) out of Miss Hoxton, dam of winners; 8 weeks, strong and healthy. Price, particulars, Thomas McKay, Dunturk, Castlewellan, Co. Down

FINE Setter Dog, fourteen months, untrained and not spoiled, £4; write particulars. Address "Z 886, Dog," this office 7 X

HANDSOME Black Setter Dog for Sale, partially trained; £10.—Hewson, Listowel. 9 D

IRISH Setter Dog for Sale, 3 years, very handsome, under good command, been shot over; price £10 10/-.—Miller, Keeper, Parkanaur, Castlecaulfield, Tyrone. 8 D

IRISH Red Setter Pups for Sale, by the great Field Trial winner, Mr. Carberry's Cuppa Chieftain. Apply Sir Valentine Grace, Bart., Monkstown. 9 D

KILMALLOCK Dog Show, September 3rd. Numerous Classes and Specials. Entries close August 19th. For Schedule apply Secretary, Show Office, Kilmallock. 8 8

LIVER and White Pointer Bitch, second season, perfectly trained, steady on all game. Address "Z 956, Dogs," this office. 9 D

LABRADOR Retriever Pups, 2 months old, good strain, £2 each.—MacCarthy, Gamekeeper, Adare. 11 E

OLD English Sheep Dogs—Litter beautiful pedigree Puppies; thoroughly healthy.—Tyrrell, Drumconnick, Cavan. 7 B

PEDIGREE Kerry Blue Puppies for Sale. Apply to Mr. Carr, F.R.C.V.S., York road, Kingstown. 11 E

SALE, Irish Red Setter Dog, 17 months, fully trained.—T 28, this office. 7 B

WANTED, Irish Water Spaniel or Labrador (Male), 5 to 8 months; price, pedigree.—T 102, this office. 8 C

WHITE West Highland Terrier Puppies, parents prize winners, males £3 3/-, females £2 2/-. Address "Z 990, Puppies," this office. 11 E

3 FOX Terrier Pups, male, 7 weeks; also nice Bitch, 7 months, by Sunnyside Jim, cheap.—"Melrose," 53 Tritonville road, Sandymount.

CONTINUED ON PAGE 3.

(CONTINUED FROM PAGE 2.)

HORSES, HARNESS, ETC.

PONY and Trap for Sale; Pony 13 hands, quiet, very good traveller, driven by ladies. Apply Miss Brooks, St. Catherine's, Leixlip, Co. Dublin. 7 B

5 PONIES, 5 Traps, and Harness, cheap.—Burke, Erne street, Westland Row. 7 B

VEHICLES.

A VERY pretty Gig, by well known maker, lancewood shafts, fit small pony, excellent condition, suit children, bargain.—T 269, this office.

MILK Gig and Churns for Sale (no outlay). Can be seen at 22 Heddington place at any time. 11 E

RUBBER Tyres, all sizes, fitted at short notice.—The City Wheel Works, Ltd. Great Brunswick street, Dublin

TRAP Wheels, every size in stock.—Cuddy's Rubber Tyring Works, Curragh Camp. T

PREMISES, LANDS, ETC.

A FIRST Floor Office and two Second Floor Offices to Let; electric light.—11-12 St. Andrew st. T

AT Merrion square—Large Concreted Garage, Loft; electric light, gas, water.—55 Marlborough road, Donnybrook. 8 O

ARTIST'S Studio Wanted, Unfurnished; or large empty Room; good north light.—T 149, this office. 9 D

A BUILDING Site to Let or Sell, 35 Upper Abbey street. Apply Fallon, 9 Lower Bridge street. 9 F

AUCTION, Friday, 22nd August, "Webster Bros." Motor Garage, 32, 33, 34 Upper Liffey street; vacant possession; spacious ground floor accommodation; ground rent £15; lease 150 years.—MacArthur and Co., Auctioneers, 79 Talbot street. 9 D

CENTRAL Shop and large Basement to Let. Apply 11-12 St. Andrew street. T

COMMODIOUS Offices to Let, Corn Exchange Buildings; suitable for offices, showrooms, etc. For particulars, apply Secretary, Corn Exchange, Poolbeg street. 9 D

GARAGE, concreted, with yard, water, stabling and lofts, to Let.—156 Botanic road. 7 B

GARAGE, vacant, Lower Baggot street; concrete yard, water.—T 64, this office. 8 C

GARAGE; private; electric light; room for one car.—17 Lower Fitzwilliam street. 8 C

GAME to Let, large stock, on extensive tracts, near Dublin. Address T 258, this office. 11 E

LARGE Front Room to Let as Office. Stephen's Green.—T 300, this office.

MILLTOWN—Large Dairy Premises, containing 17 outoffices; 2 haysheds, 80 tons; large garden, plot of ground; house contains 3 bed, 2 sittingrooms, kitchen, scullery, w.c., electric light, telephone; free of all rent for ever; val. £13 15/-. Full particulars from Vincent and Beatty, 62 Dame street. 8 O

MANUFACTURERS' Agents—Upstairs Offices to Let from 30/- monthly; shelving, linoleum, electric light, telephone.—T 302, this office. 11 E

NORTH Brunswick street—Newly built Shop, with living apartments.—North and Co., Grafton street.

OFFICES, one or two; central.—White's, 7 Johnston's Court, Grafton street. 8 O

OFFICES to Let, first floor, 29 Mary street; electric and gas; moderate rent. See Mr. Brownstein, on third floor. 8 O

OFFICES to Let, first floor, 77 Dame street, opposite Castle Yard; one, two or three rooms.

RABBITS—Wanted, Trapping of well stocked demesnes; cash paid. Apply Lombard, Grange, Buttevant, Co. Cork. 11 E

SANDYCOVE—Garage to Let for private cars. Particulars 29 Albert road. 7 F

SHOOTING Wanted in or near Dublin.—R O 673, Irish Times Branch Office, Rathmines. 8 C

WANTED, two days weekly, 4 to 6 p.m., during winter months, Room for Children's Dancing Class; highest references.—T 249, this office.

WANTED, Office in city, one with storeroom preferred.—T 227, this office. 11 E

STABLING AND GRAZING.

MEADOW—Aftergrass or grazing; good shelter and water supply.—Mount Temple, Clontarf.

BUSINESS, SALE AND WANTED.

AN old established and valuable Drapery and Boot Business in a good provincial town in Northern Ireland, twenty miles from Belfast. These premises are the largest and best in the district. This would be a splendid opening for a progressive business man. Apply T 1020, this office. 7 B

AT North City—Private Hotel as Going Concern, close to railway and boats. Orders to view and full particulars from MacArthur's, 79 Talbot street. 9 D

BUSINESS for Sale—First class Laundry in Cork, with very good connection and fully equipped for an extensive high class trade; good speculation for one with experience; partnership considered; only genuine applications answered. Address "Z 536, Business," this office. 7 B

BUSINESS for Sale, Drapery and Boots, ready cash trade, as going concern, in good Leinster town; excellent opportunity for person requiring good business, as room available for extension; dwelling accommodation in house. Address "Z 926, Business," this office. 8 C

FOR Sale, Goodwill, Fixtures and Fittings, Grocery Business, Belfast; spacious dwelling; long lease; rent £40; cheap to immediate purchaser.—Box No. 1443, Irish Times Branch Office, Belfast. 7 B

FOR Sale, Goodwill of Confectionery Business, together with Stock and Household Effects; provincial town, convenient to Belfast. Apply George Preston and Son, Auctioneers, Dromore, Co. Down.

GARAGE Business for Sale as a Going Concern, in centre of city; lease 150 years; rent £15; frontage 60 feet by 70 feet, fitted with Office and Storeroom; to be sold for £2,500 to prompt purchaser. This is an excellent opportunity for an energetic man who requires a good Garage business.—James Allen and Son, 73 Middle Abbey street, Dublin. 8 D

GOODWILL Bicycle Business, main thoroughfare, what offers.—T 243, this office. 11 C

HOTEL, as Going Concern, central; established 25 years; retiring.—S 1334, this office. 5 B

OLD established Business to be Sold, or would consider Partner with £700; price £1,500; principals only.—T 289, this office. 8 E

RESIDENTIAL Drapery and Boot Business—Double Shop, corner position, best provincial town Northern Ireland; immediate vacant possession; great prospects; new industries springing up in locality; private proposals. Address "Z 914, Business," this office. 7 B

WELL established Taxi and Motor Business, with well known Trade Name, for Sale; accommodation for ten cars, pit, tools, electric light, telephone, office; with splendid Dwelling accommodation on quiet and respectable road, three bedrooms, two sittingrooms, kitchen, scullery, bath room (h. and c.), w.c., close range; long lease, ground rent £3 10s. Apply James O'Connor and Co., Solicitors, 1 Dame street, Dublin. 7 B

WANTED, small Cottage Laundry, or would rent Cottage.—Mrs. Jackson, 26 Agra street, Ormeau road, Belfast.

HOUSES AND LANDS FOR SALE.

AT Ranelagh—Modern House, four bedrooms, electric light; £875.—Etchingham and Co., Lower Pembroke street. 7 B

AT 38 Home Farm road, Drumcondra—House, with possession; 6 apartments, kitchen, scullery, bath (h. and c.), garden, rere entrance, space for garage. 8 C

A VACANT House, Dundrum, for Sale; two sittingrooms, five bedrooms, bathroom (h. c.), hand basin, kitchen, scullery (h. c.), larder, two lavatories, coal house, etc.; splendid lawn, way for garage; 3 minutes from rail; bus passes gate; recently overhauled; Vartry, gas laid; no outlay; long lease; head rent £10.—T 39, this office. 9 D

AUCTION, Friday, 22nd August, 22 St. Patrick's road, Drumcondra; vacant possession; 7 apartments, garden; ground rent £2 17/-; lease 900 years.—MacArthur and Co., Auctioneers, 79 Talbot street. 9 D

AUCTION, Friday, 22nd August, 11 and 13 Russell avenue, Jones's road, Drumcondra; vacant possession; one storeyed Cottages, 3 apartments, yard, etc.; ground rent £2 5/- each; lease 140 years.—MacArthur and Co., Auctioneers, 79 Talbot street. 9 D

AT seaside—Delightfully situated little House; five rooms, also scullery and bathroom (hot and cold), 3d. tram to city; lease 28 years; good repair; possession; £300.—T 32, this office. 9 D

AT Bray—Detached Residence; possession; price £1,250. Keys with MacArthur. 9 D

AT Howth—Detached Residence; possession; price £1,100. Keys with MacArthur's. 9 D

AT N.C.R.—Terrace House; possession; price £1,000. Keys with MacArthur's. 9 D

AT Phoenix Park—Detached Residence, standing on 1½ acres; possession; price £2,000. Keys with MacArthur's. 9 D

AT S.C.R.—Spacious Residence, with possession; 8 apartments, bath, electric light; price £1,250. Keys with MacArthur's. 9 D

AT Blackrock, £565 (possession), compact Residence, in best position; close tram, train, churches. Seen only on our order, Hazley and Co., Auctioneers, Main street, Blackrock 10 D

AT Blackrock, £800 (possession), choice semi-detached, non-basement Residence; healthy situation; lease 137 years; subject to £6. Sole Agents, Hazley and Co., Main street, Blackrock. 10 D

BLACKROCK (near tram)—Compact 7 Roomed Residence; good order; hot bath, lavatory, tiled kitchen, close range; price £565; possession. Key, Corrigan and Co., 4 Grafton street.

COMPACT six roomed Houses, baths; Blackrock, Kingstown, Dalkey, and Dublin suburbs; possession. Apply, 3 to 6 p.m., 15a Albert road, Sandycove (Sundays excepted). 7 B

COTTAGE Property 32 Cottages for Sale, good repair, free of ground rent; very profitable investment; solvent tenants; price £2,200, or best offer. Full particulars, T 89, this office. 8 C

COWPER Gardens, Rathmines—An exceptionally well built modern Residence for Sale, free for ever; open views front and rere; two reception rooms, lounge hall, porch, turret elevation and veranda, six bedrooms, two maids' rooms, kitchen and kitchenette, pantries, china closet, cold storage, garage, large garden, electric light throughout, beautifully decorated; large bathroom and lavatory basin, three w.c.'s, linen press; possession; seen by appointment; price £2,750.—W. Pickering, Verulam, Cowper Gardens. 8 C

CLEAR Possession—New House with garage; £1,000. FitzGerald and Leonard, Builders, Terenure. 8 O

CHELMSFORD road, £900, 7 apartments, electric light; perfect order.—North and Co., Grafton street.

CHOICE Houses for Sale—Dalkey, Sandycove, Kingstown, Monkstown, Blackrock, Merrion, Ballsbridge, Rathmines.—Boog, House and Estate Agent, 24 Main street, Blackrock.

DALKEY—Mornville, Victoria road, convenient, substantially built, non basement, sea view. Particulars, Johnville. 7 B

DUNDRUM (vacant)—Sale, compact House; two sittingrooms, three bedrooms, kitchen, scullery, h. c. bathroom, hand basin, lavatory, gas laid; 3 minutes from rail, bus passing; newly overhauled, no outlay; long lease; head rent £6.—T 40, this office. 9 D

DELIGHTFUL Residence in Grassendale Park, Liverpool (detached), with magnificent gardens and garage; vacant immediately; every convenience; £1,500 or near offer.—Morgan Williams, 21 Dale street, Liverpool. 8 B

CONTINUED ON PAGE 10.

RID YOURSELF OF DIGESTIVE MISERY

Your stomach controls your life, affects your mental outlook, and makes or mars not only your own happiness, but that of those near and dear to you. Trace almost any disorder and you will find it commences in the stomach; headache, sleeplessness, sickness, blood and skin troubles, pain after eating—these and a hundred other complaints call for care of the stomach as the sole effective remedy. To be rid of stomach misery you can do no better than take simple, harmless, inexpensive Bisurated Magnesia, a remedy prescribed by doctors and used in hospitals. It stops stomach pain *instantly*; prevents fermentation and quickly restores the digestion to health and strength. It is used the world round; costs but a trifle a package at any chemist's for either powder or tablet form, and is the stomach sufferer's staunchest friend. *Why not try it to-day?*

£1 TO £1,000

Advanced at KELLY'S Great Central Money Office 48 FLEET STREET (Westmoreland street), Dublin, on deposit of Jewels, Antique and Modern Plate, and any other Valuable Property.

Telephone—2497.

THE TAILTEANN GAMES.

MOTOR CYCLING.

ENORMOUS CROWDS WITNESS PHŒNIX PARK EVENTS.

The motor cycle races in connection with the Tailteann Games were very successfully brought to issue in the Phœnix Park yesterday afternoon, under most agreeable conditions of weather. A falling barometer and a dull forenoon gave promise of a wet day, but by the time fixed for the start of the first event (3 o'clock) the sun was shining brilliantly and continued to do so until the last race.

The attendance of the public was enormous. Long before the time fixed for the start of the first event every point of vantage was occupied, but thanks to the excellence of the police arrangements, the best of order was preserved at all parts of the course. Indeed it may be said that, complete as were the preparations made by the Organising Committee, the success of the afternoon's sport was almost entirely due to the wonderful manner in which the circuit of 4½ miles was patrolled by the members of the Dublin Metropolitan Police.

All of the races were run over a course of approximately 27 miles, but as the distance was not carefully surveyed it would be unwise to accept the speed in miles per hour which were announced during the afternoon as being absolutely correct. The starting point was at the junction of the main road, with the road from the Fifteen Acres, a little to the east of the Phœnix Monument. The course ran due east along the main road to the Gough Statue, and then turned sharply to the left around a V bend, past the Civic Guard Depôt and the rear of the Viceregal Lodge and the Ashtown Gate, joining the main road at the Mountjoy Cross-roads, and then along the main road to the Phœnix Monument. Instead of passing on either side of the monument, the competitors took a loop detour by the road leading to the Fifteen Acres, joining the main road at the starting point. The finishing point was on the main road west of the Phœnix Monument, and near this point was a reserved enclosure for distinguished visitors, amongst those who occupied it being the Director of the Games, Mr. J. J. Walsh, T.D. The time-keepers and other officials were accommodated in a motor lorry on the opposite side of the road.

Not the least remarkable feature of the meeting was the punctuality with which the various events were started. The first race was under way promptly at the announced hour, and each of the succeeding events was started at the announced interval of 45 minutes. As it was necessary to patrol the course by an official car after each race, to see that the road was clear for the succeeding event, it will at once be seen that the arrangements made by the Organising Committee were perfect. The last race was started punctually at 6.45 p.m., and as it was not necessary to complete it, the proceedings were over shortly after 7 o'clock.

The success of the events may be indicated by the following summarised figures. Of the 67 entrants in the six races, 49 took part, and 30 of them completed the races before the course was cleared for the following event. The class which had the best return in respect of percentage of starters and finishers was the 250 c.c. solo, in which nine of the ten entrants came to the post and seven completed the race.

Quite the best race of the afternoon was the 350 c.c. class, in which the issue was in doubt until the last lap. Individually the most striking performance was that of J. W. Shaw, who, in the under 600 c.c. class, stood out head and shoulders above the other competitors, leading at the end of the first lap, and continuing to increase his lead to the finish.

The biggest disappointment of the afternoon was Stanley Woods's break-down in the sidecar race for over 600 c.c. machines. The event was looked upon in the light of a certainty for the winner of the Junior T.T. race of last year, in view of the success he has achieved during the present season on his 796 c.c. New Imperial. He was in trouble in the early stage of the race, and at the end of the third lap was compelled to retire, leaving Briggs an easy winner.

The two sidecar events were the first on the programme, so as to permit the competitors therein who were also taking part in the solo races to detach their sidecars before the times fixed for the start of the other races.

In the 600 c.c. class Dene Allen, on a Norton, had a very easy win. In the early stages of the race he was closely followed by J. A. Carvill, Triumph, but the latter was out of the hunt before the second circuit was completed, and Dene Allen ran out an easy winner, preserving the almost unbroken series of wins he has had in races for this type of machine.

Stanley Woods's failure in the 600 c.c. class was, as already mentioned, a great disappointment to the spectators. In the early stages of the race his petrol supply gave trouble, and at the end of the third lap the drip feed to his chain fouled the latter and ripped open the bottom portion of his oil tank. George Briggs, on a Brough Superior, led Woods at the end of the first three laps, and when the Tourist Trophy winner retired, Briggs had an easy victory.

The feature of the 250 c.c. class was the wonderfully consistent riding of C. W. Taylor, on a 2¾ h.p. Rover. Taylor, who is a son of an old-time racing cyclist of Athy, went to the head of affairs at the end of the first lap, and maintained his position to the finish. His lap times were wonderfully consistent, being 5 mins. 2 secs., 5 mins. 3 secs., 5 mins. 3 secs., 5 mins. 9 secs., and 5 mins. 19 secs., respectively. Next to Taylor's riding the feature of the race was the consistent manner in which the leaders kept together. At the end of the first lap 11 seconds covered the first five; 23 seconds covered them at the end of the second lap, 36 seconds at the end of the third, 33 seconds at the end of the fourth, and 36 seconds at the end of the fifth lap, one minute covering four men at the finish.

Shaw's performance on a Norton in the 500 c.c. class, quite overshadowed the consistency with which all the leaders rode throughout the race. The Belfast man and Craig, of Ballymena, took the lead at the start, but Craig was soon in trouble, and at the end of the second lap Wayte was in second position, with Wallace third, McVitty fourth, and Cogan fifth. This order was practically maintained throughout the race until the last lap, when McVitty passed Wallace, running into third place. As each lap was covered Shaw improved his position, and at the end of the race he was 2 mins. 16 1-5 secs. ahead of Wayte. His lap times, too, were wonderfully consistent, being 4 mins. 1 sec., 3 mins. 59 secs., 3 mins. 58 secs., 4 mins., and 3 mins. 59 secs., respectively.

With Stanley Woods a non-starter in the unlimited c.c. solo class, Briggs was assured of an easy victory, and when his solitary competitor, "J. F. Bush," failed to complete the first lap, the judges stopped the race, giving Briggs a walk-over.

The fastest speed attained during the afternoon was that of J. W. Shaw in winning the under 600 c.c. solo class. Assuming the course to have been an even 27 miles, his time is equal to approximately seventy miles an hour.

At the conclusion of racing the prizes were presented by His Excellency the Governor-General. Details:—

UNDER 600 C.C. SIDECARS. Times:—

	mins.	secs.
1—D Allen (Norton)	30	20 3-5
2—J. G. Burney (Enfield)	30	57 1-5
3—T. E. Greene (Douglas)	30	59 1-5

Also competed:—J. A. Carvill (Triumph), D. McCrae (O.K. Bradshaw), W. A. Roberts (Norton).

At the end of the first lap D. Allen and Greene were within 3 secs. of each other, but before the completion of the second lap Allen got away, and at the end of the third lap had such a long lead that his victory was assured. Burney, who was riding a machine of 350 c.c. capacity, had now run into second place, with Greene third. This order was preserved to the finish, Allen winning by 26 3-5 secs., with Green in third place, 2 secs. behind Burney. Only three finished.

OVER 600 C.C. SIDECARS. Times:—

	mins.	secs.
1—G. G. Briggs (Brough Superior)	30	23 1-5
2—E. F. Ashton (Indian)	36	57 1-5
3—Sir T. Gore-Booth (Lissadell; rider, J. Waters)	43	5

Also competed:—Stanley Woods (New Imperial).

At the end of the first lap Geo. Briggs led Stanley Woods by 10 secs., and had increased the lead to 52 secs. at the end of the second circuit. With the completion of the third lap Briggs had a lead of nearly a minute, and, on passing the winning post, Stanley Woods' engine stopped, the oil feed pipe to the chain having come adrift, ripping open the bottom of his oil tank. The Lissadell and the Indian continued to tour round, but had never anything to say to the race, Briggs winning easily in 2 4-5 secs. slower time than the under 600 c.c. race was won.

250 C.C. SOLOS. Times—

	mins.	secs.
1—C. W. Taylor (Rover)	29	50 3-5
2—H. G. Tyrell-Smyth (O.K.)	30	29 1-5
3—B. Le Fanu (New Imperial)	31	21
4—C. E. Gill (Velocette)	31	23 2-5
5—A. Robinson (New Imperial)	33	3 1-5
6—R. G. Gibson (Excelsior)	34	18 1-5
7—D. W. Briggs (O.K.)	35	37 2-5

Also competed—R. Humphreys (Velocette), T. F. Slevin (Rover).

The nine competitors got away to a beautiful start. Before they had reached the Gough Monument Taylor had established a fair lead, and on reaching the time-keepers at the finishing post was 13 secs. ahead of T. F. Slevin, with Tyrell-Smyth 4 secs. behind the leader. Le Fanu being a further second away, and Robinson 3 seconds. Slevin dropped from amongst the leaders on the second lap, the completion of which found Taylor with a lead of 14 secs. from Tyrell-Smyth, Le Fanu being 10 secs. behind the leader, while Robinson was fourth, a further 10 secs. behind the third man. Gill was in fifth place and Slevin in sixth, and on the completion of another circuit the order of the first half-dozen was not disturbed, Taylor's lead being now 13 secs. At the end of the fifth lap Taylor was still further ahead, leading Tyrell-Smyth by 45 secs., and the completion of the penultimate circuit found Taylor with a lead of 47 secs. There was no material change in the order of the leaders on the last circuit, Taylor running out a winner by 38 3-5 secs. Taylor ran throughout at a remarkably steady pace, the duration of his five complete laps being 5 mins. 2 secs., 5 mins. 35 secs., 5 mins. 3 secs., 5 mins. 9 secs., and 5 mins. 19 secs.

350 C.C. SOLOS. Times—

	mins.	secs.
1—J. C. Cathcart (Cotton)	25	43 3-5
2—C. V. P. Tanner (Zenith)	25	54
3—F. Holmes (Matador)	26	25
4—Jack Healy (A.J.S.)	26	33
5—F. Wallen (A.J.S.)	26	42
6—T. M. Byrne (Enfield)	26	57
7—L. A. W. Orr (P. and P.)	28	44
8—D. McCrae (O.K.)	29	23
9—C. C. Callaghan (Chater Lea)	30	18

Also competed—J. G. Burney (Enfield), J. H. Walsh (Cotton), H. McDowell (A.J.S.), H. V. Briggs (O.K.), S. Gill (Matador), W. Colgan (Cotton).

Wallen was the first to reach the Gough Statue, but along the back straight by the rear of the Viceregal Lodge he was closely pursued by Tanner, Cathcart, Burney, and J. Healy (Cork). On passing the time-keepers for the first time Wallen had a lead of 2 secs., and the closeness of the next five may be gathered from the fact that a space of 7 secs. covered them. Burney dropped out of the leading crowd, and retired on the second circuit, the completion of which found Wallen with a lead of 3 secs. from Tanner, Cathcart being 4 secs. behind the leader and 4 secs. in front of Healy. They ran through the third lap in precisely the same positions, but at the end of that circuit Taylor had increased his lead to 11 secs., and the fourth man, Healy, was 29 secs. behind the leader. By the time the fourth lap was completed Cathcart had displaced Tanner in second position, being then 12 secs. behind Wallen and 1 sec. in front of Tanner. Healy was still in fourth position, and was still exactly 29 secs. behind the leader. When the last lap was entered upon the first three men were more closely bunched. Wallen was still leading with an advantage of 3 secs. from Cathcart, with Tanner 2 secs. away. Holmes had now come up from amongst the ruck, and was in fourth place, 25 secs. behind the leader. On the last lap Wallen's machine must have suffered from some slight derangement, as he lost his lead, and Cathcart ran out a winner by 10 2-5 secs. from Tanner, with Holmes in third place, and Healy fourth. Of the fifteen starters, eight completed the distance.

500 c.c. SOLOS. Times—

	mins.	secs.
1—J. W. Shaw (Norton)	23	13 4-5
2—A. A. Wayte (Sunbeam)	25	30
3—W. H. McVitty (Norton)	25	53
4—W. J. Wallace (Sunbeam)	25	59
5—Hugh Cogan (Norton)	26	17
6—S. C. McCullagh (Norton)	28	40
7—S. Wallen (Triumph)	29	22

Also competed:—G. V. B. Cooke (Norton); M. P. Moran (Norton); J. H. Patton (James); J. Craig (Norton); A. Fell (Norton); P. Brennan (Norton); T. McAuley (Norton).

The only collision which took place during the day's racing occurred at the start of this event, G. V. B. Cooke and T. McAuley colliding before getting under way. Fortunately neither of them was hurt, but they were not able to continue the race. The two Northern cracks, J. W. Shaw, of Belfast, and J. Craig, of Ballymena, at once singled themselves out from the crowd, and on passing the time-keepers for the first time, Shaw was leading the Ballymena man by 4 secs. Wayte being 5 secs. behind the latter. Wallace was fourth, 10 secs. away, followed by McVitty at an interval of 1 second, and by Cogan, who was 4 secs. behind the last-named. Craig was in trouble on the second circuit, and retired. On the completion of the lap Shaw had increased his lead to 30 secs., having completed the circuit of 4½ miles in 4 mins. 1 sec. Wayte was now in second place, with McVitty, Wallace, Cogan and McCullagh in the order written. The Northern crack covered the third lap in 3 mins. 59 secs., and had now increased his lead from Wayte to 54 secs. He put in a still faster lap on the next circuit, covering the distance in 3 mins. 58 secs., and being now 1 min. 19 secs. in front of Wayte. His next lap occupied an even 4 mins., and his advantage from Wayte was 1 min. 45 secs. Covering his last lap in 3 mins. 59 secs., Shaw ran out an easy winner by 2 mins. 17 secs. from Wayte, the latter being 19 secs. ahead of McVitty, who was followed at an interval of 1 sec. by Wallace. Seven of the fourteen starters completed the distance.

OVER 600 c.c. SOLOS.

1—G. G. Briggs (Brough Superior).

Briggs had practically a walk-over, as the only other competitor in the class, "J. F. Bush" ("Flying Bush"), did not complete his first lap, and at the end of the third lap Briggs was stopped by the stewards and awarded the race.

INTERNATIONAL GOLF.

YESTERDAY'S MATCHES AT DOLLYMOUNT.

For the International Golf Championship, which began yesterday at Dollymount, there was only one entry from outside the Irish Free State, that of J. J. McHugh, of the United States, and, owing to a misunderstading, he did not travel with the rest of the American team. The result is that the International element is completely absent, and that the tournament has resolved itself merely into a championship of the twenty-six counties.

The first round should have consisted of seventeen matches, but seven of the entrants withdrew, and only ten couples went out. It was a tame opening to the tournament, but the second and third rounds to-day should invest the proceedings with a greater liveliness, and, with Captain West, Charles Carroll, W. G. McConnell and J. S. Davis in the top half, and the Close Champion, Dr. MacCormack; E. F. Kilduff, Joseph Gorry, and C. J. Lee in the bottom half, there is every likelihood of the remaining stages of the Championship being distinctly interesting.

There was nothing of outstanding note in the matches played yesterday, but there were a few which were keenly contested. The best of these were that between R. W. Ward and A. W. Briscoe, which went to the home green, and the struggle between J. E. Dalton and W. O'Brien, which also ended at the 18th. Ward was fighting an uphill battle all the way to the 16th. He was one down at the turn, and it was not until two holes from home that he forged ahead, having squared at the fourteenth, and halving the seventeenth, and winning the 18th, he took the match by 2 up. Dalton, playing against O'Brien, was out in an approximate 39 for a lead of 3 holes, but the Portmarnock man took the 10th, 11th, and 13th to square. Dalton went into the lead again at the 14th, only to lose it at the next, but, following halves at the 16th and 17th, Dalton pulled the match off at the home hole. Neither Gorry nor Cairnes played well on the way out, and they turned all square, but against the wind coming home the Kildare man played the stronger game, and, putting better than before, he went into the lead at the 12th, and won the match at the 16th. W. G. McConnell had an easy victory over J. D. O'Reilly by 5 and 4; and C. W. Robertson owed his defeat of F. E. Davies mainly to his excellent work on the green. C. "Thomas" had a big win over Desmond Collins, who was 6 down at the 9th, the Clontarf player having seven bogies up to that point. Results:—

FIRST ROUND.

F. J. Horne (Foxrock) w.o., W. Moloney (Rosslare) scratched.

J. B. Butler (Sutton) beat W. A. Manico (Sutton), 3 and 2.

W. G. McConnell (Portmarnock) beat J. D. O'Reilly (Rosslare), 5 and 4.

T. C. Moore (Royal Dublin) w.o., R. G. Henry (Foxrock) scratched.

H. Phillipson (Milltown) w.o., J. J. McHugh (U.S.A.) absent.

E. N. Dickinson (Royal Dublin) beat O'D. Brown (Tuam), 1 up.

J. S. Davis (Dublin University) w.o., J. W. Callan (Dundalk) scratched.

C. W. Robertson (Delgany) beat F. E. Davies (Portmarnock), 5 and 4.

R. W. Ward (Dun Laoghaire) beat A. W. Briscoe (Dublin University), 2 up.

Capt. M. Staunton (Castlerea) w.o., J. J. McGowran (Hermitage) scratched.

J. F. Cousin (Killiney) w.o., J. S. Scott (Hermitage) scratched.

E. F. Kilduff (Milltown) beat J. S. Kerr (Clontarf), 4 and 2.

H. J. Brown (Dun Laoghaire) beat P. J. Hanlon (Howth), 5 and 4.

E. D. MacCormack (Grange) w.o., V. Carroll (Portmarnock) scratched.

J. E. Dalton (Hermitage) beat W. O'Brien (Portmarnock), 1 up.

J. Gorry (Kildare) beat H. M. Cairnes (Portmarnock), 3 and 2.

C. "Thomas" (Clontarf) beat D. J. Collins (Dublin University), 8 and 3.

ATHLETICS.

TO-DAY'S INTERNATIONAL PROGRAMME.

To-day, the International athletic programme, which is the outstanding attraction in the Tailteann Games, will be opened at Croke Park at 5 p.m. The items to be contested will include the two most important and most popular events of the whole series in the international high jump and the international 100 metres flat. In the high jump, principal interest will be centred in the appearance of H. M. Osborn, who holds the World's record at 6 feet 8¼ inches, and who achieved a new Olympic record of 6 feet 6 inches odd in the recent Olympic Games at Paris. Osborn is the most wonderful jumper the world has ever seen, and, in addition, is the greatest all-round athlete in the world. He won the Decathlon, or all-round Championship, at Paris, with a record aggregate of points, and as well as competing in the high jump to-day, he will also enter the initial competitions for the Decathlon, which will last for four days. T. Carroll, who competes for England, in the high jump, holds the Irish record at 6 feet 5 inches, and, with a host of other prominent jumpers, is likely to extend Osborn to do a record performance to win.

The sprints have attracted the foremost sprinters in the world. Porritt (New Zealand) was third in the 100 metres final at the Olympic Games, but he will have his work cut out to beat the opposing field, which includes the majority of the other finalists at Paris. Scholz (U.S.A.) won the 200 metres at Paris and was unlucky in the 100 metres. In the trials in America he beat the Olympic record, 10 4-5 secs., at least five times by returning 10 3-5 secs. At New York, on the 7th June, he clocked 10 5-10 secs. in the semi-final. In the 200 metres he beat the world's record by clocking 21 9-10 secs. at Boston, on the 14th June. Apart from the Irish representatives there are several other foreign competitors who are almost all within a foot of the world's record times—viz., Coaffee (Canada), Carr (Australia), McKechenney (Canada), etc.

As will be seen by the appended table the first event will be started at 5 o'clock.

5. 0 p.m.—100 Metres Heats (Junior, Boys).
5.15 p.m.—100 Metres Heats (International).
5.30 p.m.—Slinging 56lb. for Height (one hand).
5.30 p.m.—3,000 Metres Walk.
5.40 p.m.—20 Kilometres Cycling.
5.50 p.m.—Standing Broad Jump (International).
6.15—Decathlon—100 Metres Flat.
6.25 p.m.—800 Metres Flat.
6.35 p.m.—High Jump (Junior, Boys).
6.50 p.m.—200 Metres Heats (Senior, Boys).
7. 0 p.m.—100 Metres Final (International).
7.15 p.m.—High Jump (International).
7.30 p.m.—Decathlon—Throwing 16lbs. Hammer.
3. 0 p.m.—Steeplechase (Ballsbridge, R.D.S. Show Grounds).

HANDBALL.

SOFT-BALL CHAMPIONSHIP.

The National Senior Soft-Ball Championship matches in Ballymun yesterday were in the nature of inter-provincial contests, inasmuch as three Connacht men met three representatives of Leinster. J. Hosty (Galway) played a strong, determined game against J. McGrath (Dublin), and won by three games to love.

The match of the day was the meeting of P. J. McDonagh (Galway) Soft-Ball Champion of America and J. Dowdall (Dublin). The match lasted for close on two hours before the former won by three games to one. Every ace was well contested, and the pace was fast throughout. Each player took to long-range play, but no use was made of the lob.

J. Leech (Ballaghadereen) defeated L. Slicker (Dublin) by three games to one. After losing the first game by two aces, the Connacht man set the pace, and completely upset Slicker. His high play and strong tosses won the next three games for the rubber. Details:—

P. J. McDonagh (Galway) beat J. Dowdall (Dublin)—17-21, 21-10, 21-16.

J. Hosty (Galway) beat J. McGrath (Dublin)—21-12, 21-11, 21-14.

J. Leech (Roscommon) beat L. Slicker (Dublin)—19-21, 21-12, 21-15, 21-16.

ROWING.

THE TAILTEANN REGATTA.

The Committee of the Rowing Section of the Games have now practically completed their arrangements, and everything is in order for the four days' racing which will start to-morrow. Since the draw was made four crews have been compelled to scratch for various reasons—two in the Senior Eights, Lee and Shandon; Portadown Senior Four, and Waterford Junior Four. This will reduce the programme to some extent, but plenty of material remains for four days' good racing. Heats will be rowed off to-morrow and Thursday, leaving the finals for Friday and Saturday.

For the final day an attractive programme has been arranged, including the Invitation Four and Eight races, in which the Australian crews will meet the winners of the national section. The Australians have been training for the past week from the Neptune Boat Club, and if on the rough side, are a strong crew, with pace. On the same afternoon there will also be races for the losing semi-finalists, who will row-off for third place, the winners to be awarded a set of Tailteann bronze medals. The prizes for the Senior Eight, Junior Eight, and Four will be special gold medals, and the crews will receive silver gift medals.

Appended is the full programme for to-morrow, with times of racing:—

TO-MORROW'S PROGRAMME.

JUNIOR FOURS.

12. 0.—Heat A—Carrick-on-Suir R.C. v. Cork B.C.
12.20—Heat B—Shandon B.C. v. Waterford B.C.
12.40.—Heat C—Commercial R.C. v. Drogheda R.C.
1. 0.—Heat D—Shannon R.C. v. Citie of the Tribes

SENIOR FOURS.

2.30.—Heat A—Lee R.C. v. Citie of the Tribes.

JUNIOR EIGHTS.

2.45.—Heat E—Athlunkard B.C. v. Drogheda B.C.
3. 0.—Heat B—Shandon B.C. v. Cork B.C.
3.15.—Heat C—Dolphin R.C. v. Carrick-on-Suir B.C.
3.30.—Heat D—Dublin R.C. v. Waterford B.C.
3.45.—Heat A—Shannon R.C. v. Citie of the Tribes.

SENIOR EIGHTS.

4. 0.—Heat A—Lee R.C. v. Bann R.C.
5. 0.—Heat B—Citie of the Tribes v. Athlunkard B.C.
5.15.—Heat C—Neptune R.C. v. Shandon B.C.

JUNIOR FOURS.

5.30.—Heat E—Neptune R.C. v. Cappoquin R.C.
5.45.—Heat F—Winner Heat D v. Winner Heat B.
6. 0.—Heat G—Athlunkard B.C. v. Winner Heat C.
6.15.—Heat H—Dublin R.C. v. Winner Heat A.

The first-named crew in each heat will row on North Station.

Shandon and Lee have scratched in the Senior Eights, Portadown in the Senior Fours, and Waterford in the Junior Fours.

TUG-OF-WAR.

Three heats in the first round of the Unlimited Weight and four in the 115 Stones Section constituted yesterday's programme at the R.D.S. grounds at Ballsbridge; but, unfortunately, owing to several abstentions, there was no competition, and each of the four teams which put in an appearance had a walk-over. Details:—

UNLIMITED WEIGHT—First Round.

St. James's Gate (Dublin) w.o., Legion (Cork) absent.

St. Maur's (Rush) w.o., Miceal Barracks (Cork) absent.

D.M.P. "A" Team w.o., Ford's (Cork) absent.

115 STONE—First Round.

Bri Chulainn absent, Asylum (Cork) absent.

Garda Siochana (Sligo) absent, Tubbereenmire (Cork) absent.

Kilruddery w.o., Legion (Cork) absent.

St. Maur's (Rush) w.o., Independent ex-Service Men (Cork) absent.

TO-DAY'S PROGRAMME.

4.—Unlimited Weight. First Round—Doyle's (Cork) v. Ratheniska.
5.—Garda Siochana (Sligo) v. Asylum (Cork).
6.—Tubbereenmire (Cork) v. Kilruddery.
7.—London v. D.M.P. "B."
5.—115 Stone. First Round—Ferns v. Doyle's (Cork).
6.—Miceal Barracks (Cork) v. Portobello Barracks (Dublin).
7.—Moat of Ardscull (Kildare) v. Tipperary.
8.—Craiguenaspidogue v. Military Barracks (Sligo).
9.—St. James's Gate (Dublin) v. Ford's (Cork).

LAWN TENNIS CHAMPIONSHIPS.

THE OPENING DAY.

The lawn tennis section of the Games enjoyed a successful opening yesterday at the Fitzwilliam Club, and, despite the threatening appearance of the morning, little rain fell, so that it was possible to run through the entire programme. The attendance was disappointing, especially in view of the international interest supplied by the presence of the South African Davis Cup team and the two Australians, J. M. Bayley and A. J. Willard, but possibly the numerous counter-attractions were responsible.

In following the plan of the ground as adapted for the Davis Cup matches, the Committee in charge acted wisely. The centre court, running at right angles to the pavilion, makes a fitting stage for the more important matches, and both seating and standing accommodation provide an excellent view. The side courts are commanded from the walks, so that spectators can watch any particular match in comfort. It was a pity that the Tailteann Council failed to grant the request of the Committee of Management to supply the usual daily programme for circulation on the ground. Yesterday's programme was incomplete, and only gave the draw for three of the five events.

The first round of the Men's Singles, with the majority of overseas players engaged, provided the chief attraction of the afternoon. With one exception—the Condon-Toppin match—they resulted in easy wins for the visitors. The exception was much the best match of the day. M. H. Toppin was at the top of his game, and, serving a faster ball than usual, pressed his opponent from the start. His placing throughout the opening set could not have been better, and he broke through the service in the ninth game to lead 5-4. He won his own service in the next for the set. The second also ran to 4-all, each man winning his service, and then Condon led to win in the tenth. In the final set Toppin lost some of his length, and after 2-all had been called, Condon went out with a run of four games. Some of our home players showed good form, notably B. Towers, in his match with E. A. McGuire, and J. C. Teegan against R. E. Tottenham, while L. A. Meldon disposed of W. H. Gardiner without the loss of a game.

The morning was devoted to the Ladies' Singles, and the majority of the first round matches were worked off, while a start was made with the Doubles. It is a matter of general regret that the Hon. Cecil Campbell has scratched in the championships, but it is hoped that he will be able to turn out for the internationals, three of which will be played as follow:—

Wednesday—Ireland v. South Africa—Two Singles, one Doubles match.

Wednesday—Ireland v. Australia—One Singles match.

Thursday—South Africa v. Australia—Two Singles, one Doubles match.

Thursday—Ireland v. Australia—One Doubles match.

Friday—Ireland v. Australia—One Singles match.

Details:—

MEN'S SINGLES—FIRST ROUND.

B. Haughton beat C. S. Wallis—6-3, 6-1.
A. J. Willard beat P. H. Stokes—6-2, 6-0.
E. Richardson beat C. Jackson—6-2, 6-0.
L. A. Meldon beat W. H. Gardiner—6-0, 6-0.
R. E. Tottenham beat J. C. Teegan—7-5, 6-1.
V. Miley beat D. T. McWeeney—6-2, 6-4.
J. M. Bayley beat J. K. Macouchy—6-1, 6-2.
J. Condon beat M. H. Toppin—4-6, 6-4, 6-2.
E. A. McGuire beat B. Towers—7-5, 6-3.
L. Raymond beat F. K. Patterson—6-2, 6-2.
G. P. Hughes beat H. M. Read—6-2, 6-3.
H. B. Blood, w.o., Hon. C. Campbell, scr.
E. S. Hornidge, w.o., T. V. Murphy, scr.
V. Allman Smith beat P. A. Ryan—6-2, 6-3.

LADIES' SINGLES—FIRST ROUND.

Miss Foy beat Miss E. Cairnes—6-0, 6-0.
Mrs. Mainguy beat Miss McDonnell—6-0, 4-0 retired).
Miss N. Stoker beat Miss McKeever—6-3, 6-4.
Mrs. Hutchinson beat Mrs. Bianconi—7-5, 0-6, 6-4.
Miss H. O'Reilly beat Miss Hornidge—7-5, 6-2.
Miss R. Wallis beat Miss G. Cairnes—6-4, 6-0.
Miss Monahan beat Miss N. Daly—3-6, 7-5, 6-3.
Miss Barton beat Mrs. Carroll—10-8, 4-6, 6-1.
Mrs. Blair White, w.o., Mrs. Rounds, scr.

MEN'S DOUBLES—FIRST ROUND.

V. Allman Smith and E. S. Hornidge, w.o., R. and J. Oulton, scr.

SECOND ROUND.

J. Condon and L. Raymond beat M. H. Toppin and F. K. Patterson—6-1, 6-1.

D. T. McWeeney and P. A. Ryan, w.o., Hon. C. Campbell and V. Miley, scr.

L. A. Meldon and R. E. Tottenham beat W. H. Gardiner and A. H. Davidson—6-0, 6-3.

MIXED DOUBLES—FIRST ROUND.

E. Richardson and Miss Jackson beat E. A. McGuire and Miss N. Stoker—2-6, 6-3, 6-3.

A. and Mrs. Blair-White beat E. P. Manning and Mrs. Gray—7-5, 6-0.

A. Willard and Mrs. Bianconi beat H. B. and Mrs. Foy—6-1, 6-0.

G. W. Kennedy and Miss Pearson, w.o., S. F. and Mrs. Scroope, scr.

F. C. Martin and Miss O'Reilly, w.o., Hon. C. Campbell and Miss Monahan, scr.

SECOND ROUND.

L. Raymond and Miss R. Wallis beat P. A. Ryan and Mrs. Carroll—6-4, 6-1.

LADIES' DOUBLES—FIRST ROUND.

Mrs. Carroll and Mrs. Fry beat Miss Hornidge and Miss Mainguy—6-4, 6-3.

Misses R. and P. Wallis beat Misses E. and G. Cairnes—6-1, 6-3.

Mrs. Miley and Miss Daly beat Miss Stoker and Miss Pearson—7-5, 6-4.

TO-DAY'S PROGRAMME.

CENTRE COURT.

2 o'clock—L. Raymond v. G. P. Hughes, to be followed by

V. Miley v. winner of P. D. B. Spence v. C. F. Fudger.

B. Haughton v. A. J. Willard.

J. M. Bailey v. winner of G. W. Scroope v. W. G. Marshall.

J. Condon and L. Raymond v. E. A. M'Guire and B. Haughton.

G. P. Hughes and H. M. Read v. winners of V. Allman Smith and E. S. Hornidge.

10 o'clock—Miss K. Cairnes v. Miss Fudger; Miss Foy v. Mrs. Hutchinson; Mrs. Blair White v. Miss H. O'Reilly; Miss E. Wilson v. Miss M. Haughton; G. W. Scroope v. W. G. Marshall.

11 o'clock—Miss R. Wallis v. Miss P. Wallis; P. D. B. Spence v. C. F. Fudger; E. Richardson v. H. B. Flood; J. Condon and Miss N. Haughton v. W. H. Gardiner and Miss Gahan; Miss H. Wallis v. Miss Alexander.

12 o'clock—J. M. Bailey and A. J. Willard v. C. F. Fudger and C. A. Jackson; Mrs. Mainguy v. Miss Barton; Miss Wilson v. Miss N. Haughton; J. Condon v. V. Allman Smith; E. S. Hornidge v. E. A. M'Guire; C. S. and Miss Wallis v. E. Richardson and Miss Jackson.

1 o'clock—Miss M'Keever and Miss Foy v. Miss N. Haughton and Miss M'Mahon; V. Allman Smith and E. S. Hornidge v. P. D. B. Spence and E. Richardson.

2 o'clock—V. Miley and Mrs. Miley v. J. E. and Miss Cairnes; L. Raymond v. G. P. Hughes; Miss Fudger and Miss Morris v. Mrs. Bianconi and Mrs. Rounds.

3 o'clock—Mrs. Miley and Miss Daly v. Mrs. Carroll and Mrs. Fry; B. Haughton and Miss Haughton v. F. and Miss M'Keever; P. H. Stokes and Mrs. Tomlinson v. C. L. and Miss Fudger; G. W. Kennedy and Miss Pearson v. winner of J. Condon and Miss N. Haughton v. W. H. Gardiner and Miss Gahan; F. C. Martin and Miss H. O'Reilly v. J. M. Bailey and Mrs. Mainguy.

4 o'clock—G. P. Hughes and Miss Barton v. winners of V. Miley and Mrs. J. Miley v. J. E. and Miss Cairnes; Miss H. Wallis and Mrs. Blair White v. winners of Miss Fudger and Miss Morris v. Mrs. Bianconi and Mrs. Rounds.

5 o'clock—A. Willard and Mrs. Bianconi v. winner of C. L. and Miss Fudger v. P. H. Stokes and Mrs. Tomlinson; Miss P. and Miss R. Wallis v. Miss Haughton and Miss O'Reilly; Mrs. Tomlinson and Miss Jackson v. winners of Miss M'Keever and Miss Foy v. Miss N. Haughton and Miss M'Mahon; G. W. and S. F. Scroope v. C. S. Wallis and D. Kennedy; L. A. Meldon and R. E. Tottenham v. winners of J. M. Bailey and A. J. Willard v. C. L. Fudger and C. A. Jackson.

All other competitors must be ready to play when called upon.

CHESS.

SURPRISES IN CHAMPIONSHIP GAMES.

Yesterday's chess in the Regent House, although it attracted but few spectators, furnished the most interesting and eventful play that has been seen so far.

In the first place, the Major Tourney contests in Section A and B have disappeared, and from each section three players have emerged at the top to dispute among one another the conclusive stage of the contest. The championship games supplied some surprises to those whose judgment enables them to forecast the result among various players of first-class rank, and brought out unexpected powers in several players who had not hitherto aspired to honours in this class.

The most signal instance of this was the game between Mr. McIlwaine and Mr. Cranston. The Guioco Piano opening does not, as a rule, promise anything but the most matter of fact developments; yet in this game Mr. McIlwaine not only held the former champion of Ireland, but asserted a superiority which threatened to be victorious until within a few minutes of the close of the day's play. One inconsiderate move turned the balance and Mr. Cranston secured success at the 60th move, after six hours of very fine play.

The other surprise came from Mr. R. W. Conroy, who defeated the present champion, Mr. Baker, in 52 moves. The former, playing Black and meeting Mr. Baker in his favourite Ruy Lopez, scored an advantage early in the game, when the Queens were exchanged. Holding tenaciously to it, he brought about an end game with six pawns to five, and all the pieces gone. His 46th move of P to R4 put the issue beyond question, and Mr. Baker had an impossible task before him to save the game.

In his game against Mr. J. J. Doyle, Mr. Moffat Wilson made a serious lapse in the opening (the Scotch), and could not possibly retrieve his position. Professor Thrift, in his encounter with Mr. Creevey, who has done so well against the most formidable opponents, chose the Queen's Gambit, which seems to challenge the Ruy Lopez game for favour among Irish first-class match players. A stubborn contest ensued, ending in a draw after 39 moves a side.

Mr. Cranston, after to-day's play, holds the leading score, being only one down. Professor Thrift comes next, 1½ down; but he has two very stiff antagonists to meet in the contestants for this year's Irish championship, Messrs. Baker and Cranston.

The results in the Major Tourney are:—

Lord Dunsany won from H. Jacob.
J. Reynolds won from P. J. Hart.
T. Brett drew with A. R. Orr.
R. T. Varian won from E. Russell.
N. McCluskey won from J. J. Morrissey.

The highest scores, qualifying for the final stage of the contest, accordingly go to Lord Dunsany, Messrs. R. T. Varian, A. Sayers, T. Brett, A. R. Orr, and N. McCluskey.

In the competition for minor prizes in the Minor Tourney, J. McCluskey beat L. Egan, and M. Epstein beat J. J. Burke.

GYMNASTIC DISPLAY AT BALLSBRIDGE.

A pleasant evening was spent by an appreciative gathering at the Jumping Enclosure, R.D.S. Grounds, Ballsbridge, yesterday, when some very creditable gymnastic performances were witnessed, the well-accommodated programme of events being contributory to the Tailteann Games. Throughout the band of the Dublin Metropolitan Police discoursed a high-class selection. The gymnastic competitions will be continued each evening in this week until Friday, and on Saturday the distribution of prizes will take place in the Mansion House. The results of yesterday's competitions were as follows:—

Horizontal Bars—4 entries—(1), H. J. Braddock, 64 marks; (2), Wm. Cronin, 54 marks; (3), O'Mara, 5 marks.

Rope Climbing—8 entries—(1), Mr. Sampson, Belfast, 15 marks; (2), Mr. Heron, Dublin, 13 marks; (3), Mr. O'Hara, Dublin, 12 marks.

The results of the figure marching, Swedish drill, club solo, marching exercises competitions will not be announced till the end of the week, as only sections of these competitions can be judged each evening. A splendid demonstration of high vaulting horse was given by members of the Training Depot, Curragh Camp, under Sergeant-Major Doogan. The judge of the events, Mr. Charles J. West, Amateur Gymnastic Association, British Olympic Council, expressed himself very satisfied with the standards of the performances.

TO-DAY'S PROGRAMME AT BALLSBRIDGE JUMPING ENCLOSURE, at 7 p.m., is as follows:—

PART I.

1. Figure Marching—Dublin Ladies' Club.
2. Swedish Drill—Men and Boys (Section 3).
3. Club Solo Competition.
4. Parallel Bars Competition.

PART II.

5. Scarf Drill—Emerald Rechabites' Gymnasium.
6. Swedish Drill Competition—Men and Boys (Section 4).
7. Rings Competition (Section 2).
8. Demonstration High Vaulting, by members of Training Depot, Curragh.

TO-MORROW (WEDNESDAY), 13th AUGUST, BALLSBRIDGE, at 7 p.m.

PART I.

1. Demonstration Mass Drill—Boys, Artane Industrial School.
2. Swedish Drill Competition—Ladies (Section 1).
3. Club Solo Competition (Section 3).

PART II.

4. Demonstration Mass Drill—Dublin Metropolitan Police.
5. Swedish Drill Competition—Ladies (Section 2).
6. Demonstration High Vaulting Horse by members of Training Depot, Curragh Camp.

THURSDAY, 14th AUGUST, BALLSBRIDGE, 7 p.m.

PART I.

1. Demonstration Mass Drill—National Army.
2. Swedish Drill Competition—Ladies (Section 3).
3. Club Solo Competition (Section 4).

PART II.

4. Demonstration Mass Drill—Civic Guards.
5. Swedish Drill Competition—Ladies (Section 4).
6. Demonstration High Vaulting Horse, by members of Training Depot, Curragh Camp.

FRIDAY, 15th AUGUST, BALLSBRIDGE, 7 p.m.

PART I.

1. Demonstration Mass Drill—Dublin Metropolitan Police.
2. Swedish Drill Competition—Ladies (Section 5).
3. Club Solo Competition (Section 5).

PART II.

4. Demonstration Mass Drill—Boys' Brigade.
5. Swedish Drill Competition—Ladies (Section 6).
6. Demonstration High Vaulting Horse, members Training Depot, Curragh Camp.

SATURDAY, 16th AUGUST, MANSION HOUSE (ROUND ROOM), 7.30 p.m.

PART I.

1. Demonstration Mass Drill by Winners Mass Drill Competition.
2. Skipping—Members of Emerald Rechabite Gymnasium.
3. Parallel Bars—Winners of Competition.
4. Demonstration Swedish Drill—Winners Men and Boys' Competition.
5. Rhythmics—Members of Grangegorman Gymnasium.
6. Club Swinging — Mountpottinger (Belfast) Ladies' Team.

PART II.

7. Horizontal Bars—Winners.
8. Club Swinging—Winners of Competition.
9. Demonstration Swedish Drill—Winners Ladies' Competition.
10. Egyptian Ring Exercises—Members of Grangegorman Gymnasium.
11. Dumb-bells—Members of New Strand Street Gymnasium.
12. Demonstration High Vaulting Horse by members of Training Depot, Curragh Camp.

CLAY BIRD SHOOTING.

The following were the results of yesterday's Clay Bird Shooting Competition at Leopardstown Racecourse:—

SWEEPSTAKES VALUE PRIZES. 20 birds each competitor.

	Kills.	Points.
1 John A. Hart	14	70
* Dr. O'Rourke	13	65
* Rev. R. J. McCormick	13	65
* C. H. O'Connor	13	65
* J. Hussey	13	65
* J. Whelan	13	65
3 W. C. Boydell	12	60

* Ties for second place.

NOVICES' COMPETITION. 10 birds. Handicap conditions.

	H'cap.	Kills.	Points.
1 J. H. O'Kelly	40	5	65
2 Sean Keavy	20	6	50
3 F. Power	40	1	45

THE "REFRESHER" COMPETITION. 20 birds. Handicap conditions.

The following are the principal scores, without handicap being considered:—

	Kills.	Points.
J. J. O'Leary	19	95
Dr. O'Rourke	18	90
J. Whelan	17	85
Charles H. O'Connor	16	80
Captain Pratt	15	75

Events Nos. 4 and 5 of yesterday's programme will be the first events to-day.

BILLIARDS.

MR. NUGENT, 500; MR. WHELAN, 344.

Last night, at the Catholic Club, Upper O'Connell street, the second round of the Amateur Billiards Championship, in connection with Aonach Tailteann, was played, the contestants being Mr. J. Nugent, holder of the Irish amateur title, and Mr. D. C. Whelan. The opening stages were tame, and Mr. Nugent was off colour, but when he had scored the first century he was leading his opponent. He then made breaks of 35 and 25, to give him a substantial lead at half the journey. Nugent got a bigger lead with nice breaks of 30 and 44, the latter including some neat close cannons, and then led—438 to 336. Whelan compiled a meritorious 30, but Nugent eventually ran to his points with an unfinished 7, winning after a good display by 156. Result:—

Mr. J. Nugent	500
Mr. D. C. Whelan	344

TO-DAY'S PROGRAMME.

MUSIC AND DRAMA.

AT MANSION HOUSE.

2 p.m. to 6 p.m. and 8 p.m. to 10 p.m.—Dancing Competitions.

AT JUMPING ENCLOSURE, BALLSBRIDGE.

2.30 p.m. to 5.30 p.m. and 7 p.m. to 9.30 p.m.—Pipe Band Competitions.

AT THEATRE ROYAL.

2.30 p.m.—Pictorial History of Tailteann Games (Vision Play), by Madame Rock's Pupils.

8 p.m.—Opera, Shamus O'Brien.

AT SHOW GROUNDS, BALLSBRIDGE.

10 a.m. to 5 p.m.—Arts and Crafts Exhibition.

AT CROKE PARK.

5 p.m.—Athletics.

AT FITZWILLIAM CLUB GROUNDS, WILTON PLACE.

10 a.m.—Tennis Tournament.

AT DOLLYMOUNT LINKS.

10 a.m.—Golf Tournament.

AT LEOPARDSTOWN RACECOURSE.

12.45 p.m.—Clay Bird Shooting Competition.

HANDBALL.

2 p.m.—At Ballymun.

2 p.m.—At Clondalkin.

AT SHOW GROUNDS, BALLSBRIDGE.

2.30 p.m. to 5.30 p.m. and 7 p.m. to 9 p.m.—Tug-of-War Competition.

7.30 p.m. to 9 p.m.—Gymnastics.

7 p.m.—International Steeplechase.

AT ZOOLOGICAL GARDENS, PHŒNIX PARK.

4 p.m.—International Swimming Competition.

AT REGENT HALL, TRINITY COLLEGE.

2 p.m. to 5 p.m. and 7 p.m. to 10 p.m.—Chess Tournament.

AT CATHOLIC CLUB, UPPER O'CONNELL ST.

2 p.m. to 11 p.m.—Billiards Tournament.

TO-DAY'S SWIMMING ARRANGEMENTS.

The swimming, diving, and water polo contests of Aonach Tailteann will be inaugurated at the Zoological Gardens, commencing at 4 o'clock sharp. The programme is as follows:—

1. Diving (Men).—First heat—Entries include Richmond Eve (Australia), C. R. Batt (ex-Leinster champion), E. Heron (Leinster champion), F. T. Moran (England), W. Smith (Wales), M. P. Heron, P. MacAllister, W. Carroll, P. Carr.

2. 800 Metres Free Style (Men).—Heats—The entries include Boy Charlton, the world-famous Australian Olympic record holder; F. Beaurepaire (Australian and Olympic champion), M. F. Christie, of the Australian Olympic team; P. Radmolivic, W. Smith, G. O'Sullivan, of Wales; Scot Noble, J. D. Wilson and C. Brand, of Scotland; F. T. Moran and T. Foyle (England), Hayes Dockrell (Irish half-mile champion), W. H. Sexton and B. E. Benson (ex-Irish half-mile champions), C. Fagan, R. K. Boylan, etc.

3. Heats.—100 Metres Back Stroke (Men).—The entries include C. Smith, of Wales; Steele and Moran, of England; J. Allen, H. F. Case and B. E. Benson, of Ireland, etc.

4. 200 Metres Free Style (Ladies).—The entries include Miss G. I. Shand, New Zealand Olympic representative; Miss Veronica Lavers, the British Olympic representative; Misses D. B. Hart, M. Laverty, C. Radcliff, E. MacKenzie, G. MacKenzie, of England; Miss Agnes Donnelly (Scotland); Miss Euphrasia Donelly (national champion) (U.S.A.); Misses M. V. Armstrong (Irish lady champion), B. Hanna, N. Mooney, M. Coady, etc., of Ireland.

5. 200 Metres Free Style (Men).—The entries include Ernest Henry, the sprint champion of Australia, who won the 100 Yards English Championship easily at Scarborough on Saturday last and who is a certain starter; F. Beaurepaire, M. F. Christie (Australia), P. Radmilovic, W. Smith, G. O'Sullivan, J. J. Cochrane, W. S. Wick, R. C. Coughlan (Wales), C. Brand, J. D. Wilson, Scot Noble (Scotland), F. T. Moran, M. Ryan (England), J. V. Bateman, J. S. Brady, D. J. Munroe, C. P. Kenna, B. E. Benson, R. K. Boylan (Ireland).

6 Diving (Ladies).—First heat—Entries include Miss E. Donnelly (U.S.A.), Miss M. Becker (U.S.A.), Miss A. Donnelly (Scotland), Miss D. A. Reay, Miss C. Radcliffe, Miss E. MacKenzie and Miss G. MacKenzie; Miss M. Alsolom (Irish champion), Miss B. Hanna, Miss L. Stafford, Miss L. MacGarry and Miss K. Byrne (Ireland).

7. Water Polo.—England v. Ireland—England will be represented by a strong team, and will be opposed by the Irish Olympic side.

Boy Charlton has arrived in Dublin and will positively appear in the contests for which he has entered, as well as Beaurepaire and the other members of the Australian team.

The Swimming Committee request that all competitors shall answer their names when called a quarter of an hour before the event in which they appear is due to take place.

The NEW

Ford

COUPE

The New Ford Coupé gives the utmost that any car can yield in comfort, appearance and performance.

For the urgent journey that leaves no time for preparation, the Ford Coupé is ever ready, without any pampering. It can be driven hard all day and late into the night, with the assurance that it will always meet your needs, thereby confirming its worth, whether to professional or business man, or to lady owner. Even to the most experienced, the performance of the New Ford Coupé is a revelation, and its new design a delight.

Price at Works, Cork,

£205

on lowered Chassis.

Including Ford Starting and Lighting System, Demountable Rims, Non-Skid Tyres all round, extra Rim and Tyre Carrier.

The Ford Warranty will be extended to the public only when purchasing from Authorised Sales and Service Dealers.

Enquire of your Local Authorised Dealer.

I. F. C. News 3

CRICKET.

SUSSEX V. KENT.

In the second match of the Hastings week Sussex had a most unfortunate experience when, just after the tea interval, Kent gained the easiest of victories by an innings and 122 runs. Score:—

SUSSEX—First Innings 165

Second Innings.

H. L. Wilson c Wright b Marriott	17
Bowley c Wright b Marriott	2
R. A. Young c Hubble b Collins	0
Cook st Hubble b Freeman	35
A. H. Gilligan c Knott b Marriott	8
A. E. Gilligan b Wright	44
Tate c Hubble b Freeman	15
Parks run out	6
Holmes c Hubble b Wright	11
Cornford not out	1
Wensley b Marriott	0
Extras	9
Total	148

KENT—First Innings.

J. L. Bryan c Bowley b Tate	128
Hardinge b Parks	15
Seymour b Bowley	76
Woolley c Parks b Tate	108
Ashdown c Cornford b A. E. Gilligan	9
C. H. Knott c Cornford b Wensley	23
Hubble b Wensley	0
Collins c A. E. Gilligan b Tate	21
Wright c Holmes b Tate	0
Freeman not out	18
C. S. Marriott b Wensley	0
Extras	37
Total	435

SURREY V. MIDDLESEX.

Stern and skilful batting by Sandham and Jardine retrieved Surrey's fortunes at Kennington Oval yesterday, a remarkable fourth wicket partnership of 176 in two hours and twenty-five minutes following an indifferent start. In spite of that stand the position favoured Middlesex at the close, Surrey being still 206 behind with five men out. Score:—

MIDDLESEX—First Innings.

H. L. Dales b Peach	0
Lee c Strudwick b Fender	126
J. W. Hearne c Strudwick b Fenley	108
G. T. S. Stevens c Hobbs b Shepherd	25
Hendren l.b.w. b Fenley	83
G. O. Allen l.b.w. b Fenley	42
Mann c Fender b Fenley	3
Guise b Fender	0
Haig c Fender b Peach	25
Murrell c Shepherd b Fenley	18
Durston not out	0
Extras	15
Total	445

SURREY—First Innings.

Hobbs b Haig	10
Sandham c Dales b Haig	112
Knight c and b Stevens	0
Shepherd l.b.w. b Allen	8
Jardine not out	86
Jeacocke b Haig	1
Fender not out	8
Extras	14
Total (5 wkts.)	239

GLOUCESTERSHIRE V. WORCESTERSHIRE.

The first match of the Cheltenham festival came to a close shortly after four o'clock yesterday, Gloucestershire winning by 91 runs. Score:—

GLOUCESTERSHIRE.

First Innings 114

Second Innings.

Dipper c Smith b Wilson	0
Hammond b Root	0
Smith b Pearson	7
Salter c Sale b Tarbox	24
Lyon l.b.w. b Pearson	0
Robinson b Wilson	74
Seabrook b Root	14
Mills b Wilson	1
Parker b Root	10
Dennett not out	6
Goddard b Wilson	2
Extras	21
Total	159

WORCESTERSHIRE.

First Innings 114

Second Innings.

Pearson l.b.w b Mills	5
Tarbox c Salter b Mills	1
Sale st. Smith b Parker	4
Smith c Lyon b Parker	12
Foster b Parker	11
Root c Hammond b Mills	15
Gordon l.b.w. b Parker	6
Preece b Parker	1
Abel b Mills	12
Coventry b Mills	0
Wilson not out	0
Extra	1
Total	68

HANTS V. LEICESTERSHIRE.

LEICESTERSHIRE.

Shipman st Livsey b Newman	6
Fowke c Kennedy b Newman	32
Dawson b Kennedy	35
Astill l.b.w. b Kennedy	30
Sharp c Mead b Newman	25
King b Boyes	14
Taylor b Boyes	123
Geary b Boyes	76
Salmon not out	26
Sidwell c Bowell b Shirley	25
Bale not out	10
Extras	25
Total (9 wkts.)	425

ULSTER SENIOR LEAGUE.

NORTH DOWN WIN BY ONE RUN.

In an exciting final for the Ulster Senior Cup, North Down, at Belfast last evening, defeated Waringstown by a solitary run. When play was resumed North Down required 75 runs to win, with six wickets in hand. They still wanted seven when Hill joined J. Shields. Four singles were obtained, and Hill hit a 3 and was run out next ball.

UNITED SERVICES V. SOUTH AFRICANS.

A great innings by G. J. Bryan at Portsmouth yesterday enabled the Services to gain what proved to be the winning advantage, for at the close the South Africans were still 88 behind with 6 wickets in hand. On Saturday the Kent amateur had put together 51, and when eventually caught by Nupen, fielding as substitute to Susskind, his score was 229, the highest individual total made against the South Africans during the present tour. Batting for just under four hours, Bryan drove and cut with delightful freedom, and although he gave two chances—to Ward at 124 and to Hearne at 146—it was in every way a remarkable display. Claiming 29 boundary hits, Bryan dominated the scoring to such an extent that he made his 229 out of 327. Score:—

SOUTH AFRICANS—First Innings 182

Second Innings.

G. Hearne b Jameson	34
T. A. Ward b Jameson	8
M. J. Susskind b Jameson	29
A. D. Nourse l.b.w. b Burrows	21
H. W. Taylor not out	33
R. H. Catterall not out	22
Extra	1
Total (4 wkts.)	148

UNITED SERVICES—First Innings.

Lt. A. C. Wilkinson b Pegler	31
Major R. A. D. Brooks c Pegler b Blanckenberg	26
Squadron Leader Blount b Nourse	61
Lt. G. J. Bryan c Sub. b Blanckenberg	229
Capt. T. O. Jameson c Ward b Meintjes	3
Lt. F. G. Rogers c Ward b Pegler	22
Capt. E. S. Williams run out	3
Capt. R. St. L. Fowler st Ward b Pegler	0
Capt. M. B. Burrows b Blanckenberg	15
Lt. E. L. Bartley c Sub. b Blanckenberg	14
Lt. A. C. Gore not out	1
Extras	13
Total	418

YORKSHIRE V. WARWICKSHIRE.

Yorkshire beat Warwickshire yesterday at Sheffield by ten wickets, gaining their twelfth championship victory. Score:—

WARWICKSHIRE.

First Innings 170

Second Innings.

Smith c Waddington b Macaulay	3
Parsons c Dolphin b Macaulay	0
Fiddian-Green c Waddington b Macaulay	10
Quaife c Waddington b Rhodes	17
Calthorpe b Macaulay	15
Stephens b Macaulay	21
Santall b Rhodes	8
Bates c Waddington b Rhodes	4
Wyatt not out	4
Hewetson b Macaulay	13
Howell st Dolphin b Macaulay	8
Extras	4
Total	107

YORKSHIRE—First Innings.

Holmes c Smith b Hewetson	3
Oldroyd c Smith b Hewetson	11
Sutcliffe l.b.w. b Howell	98
Leyland c and b Hewetson	28
Rhodes c Calthorpe b Howell	51
Kilner c Fiddian-Green b Howell	6
Robinson c Hewetson b Quaife	44
Macaulay c Santall b Quaife	0
Wilson not out	6
Dolphin b Howell	0
Waddington b Howell	5
Extras	22
Total	275

Second Innings—Waddington not out, 4; Dolphin not out, 0. Total (no wkt.)—4.

NOTTS V. DERBYSHIRE.

Derby made a plucky up-hill fight at Trent Bridge yesterday, and, thanks to a fine stand between Crommelin-Brown and Hutchinson, recovered so well from a discouraging second innings start that they were 143 ahead at the close of play with four wickets intact. Score:—

DERBYSHIRE—First Innings 216

Second Innings.

Bowden l.b.w b Richmond	10
Corbett c Staples b Flint	15
Cadman c Payton b Flint	17
Jackson st Oates b J. Gunn	19
Crommelin-Brown c Oates b Flint	74
Townsend b Richmond	6
Hutchinson not out	37
Morton not out	7
Extras	10
Total (6 wkts.)	195

NOTTS—First Innings.

G. Gunn b Worthington	23
Lilley b Townsend	39
A. W. Carr b Horsley	10
J. Gunn c Hutchinson b Townsend	76
Payton c Cadman b Morton	2
Walker b Worthington	56
Flint b Worthington	16
Staples c Elliott b Horsley	15
Oates run out	10
Matthews b Townsend	5
Richmond not out	1
Extras	15
Total	268

LANCASHIRE V. ESSEX.

At the close of play at Blackpool yesterday twenty wickets had fallen for an aggregate of 310 runs. The game fluctuated almost violently, but in the end Lancashire gained a decided advantage, Essex, with seven wickets in hand, requiring 203 runs on a wicket which is crumbling. Score:—

LANCASHIRE.

First Innings 209

Second Innings.

Makepeace l.b.w. b Douglas	4
Hallows c Gilligan b Douglas	30
E. Tyldesley l.b.w. b Douglas	16
Watson b Russell	26
Pewtress c and b Hipkin	33
Sharp b Ashton	26
Hopwood l.b.w. b Hipkin	2
R. Tyldesley c Ashton b Hipkin	0
Duckworth st. Gilligan b Hipkin	0
Parkin not out	15
Ellis b Douglas	6
Extras	2
Total	180

ESSEX—First Innings.

Russell c Hopwood b Watson	12
Freeman b Parkin	2
O'Connor l.b.w. b R. Tyldesley	19
C. T. Ashton b R. Tyldesley	21
Hipkin c Makepeace b Parkin	5
P. Perrin c Sharp b Parkin	25
J. W. Douglas c R. Tyldesley b Parkin	13
H. M. Morris c Duckworth b R. Tyldesley	10
F. W. Gilligan c Duckworth b Ellis	33
H. W. Franklin b R. Tyldesley	1
L. C. Eastman not out	29
Extras	12
Total	180

Second Innings.

Russell b Parkin	0
Freeman c Duckworth b Parkin	2
F. W. Gilligan c Watson b Parkin	0
Hipkin not out	5
Total (three wkts.)	7

HOBBS AND THE TEAM FOR AUSTRALIA.

Negotiations with regard to the inclusion of Hobbs in the M.C.C. team for Australia are in progress, but no definite statement, one way or the other, can be made at present.

PUBLIC AMUSEMENTS.

GAIETY THEATRE.
AT 7.45, LAST WEEK OF
THE GEORGE EDWARDES'
DALY'S THEATRE COMPANY
AND PRODUCTION,
In the New Musical Play,
MADAME POMPADOUR.
Augmented Orchestra and Full Chorus.
MATINEES TO-MORROW (WED.) & SAT. at 2.30.
USUAL PRICES TO ALL PARTS.
Next Week—The Greatest of all Farcical Comedies,
"CHARLEY'S AUNT."

OLYMPIA THEATRE
(LATE EMPIRE).
TWICE NIGHTLY..................7 and 9.
JOHN MacDONAGH'S BRILLIANT REVUE,
"NEXT STOP, DUBLIN."
POWERFUL CAST INCLUDES
JIMMY O'DEA. FAY SARGENT. Etc.
Box Office, 11-4. 'Phone 3208.

ABBEY THEATRE.
TO-NIGHT (TUESDAY) and WEDNESDAY at 8.
"NEVER THE TIME AND THE PLACE,"
By Lennox Robinson.
"THE SHADOW OF A GUNMAN,"
By Sean O'Casey.
THURSDAY, FRIDAY and SATURDAY NEXT,
At 8 p.m. Matinee Saturday, 2.30
"THE GLORIOUS UNCERTAINTY,"
By Brinsley Macnamara.
Booking at Theatre. 'Phone 3268.
And at Clery's, Lower O'Connell street.

QUEEN'S THEATRE.
6.45............TWICE NIGHTLY...............9.
ANOTHER ALL-IRISH WEEK.
THE HARRY O'DEMPSEY OPERATIC AND VARIETY COMPANY,
Including Harry O'Dempsey, Gerald Reid, Ted O'Kelly, T. J. Young, Kathleen McCully, Bridie Maloney, Lily O'Dempsey, Cathal McGarvey, Karene, Annie Sandes, Tom Dunne, etc.
A FEAST OF IRISH MUSIC AND HUMOUR.
Booking at Theatre. Tel. 3016.

PRINCESS, RATHMINES.
"THREE WISE FOOLS,"
From the Stage Play by Austin Strong.
Thurs: "Manslaughter," Starring Thomas Meighan.

METROPOLE CINEMA.
BLANCHE SWEET and GEORGE MARION,
IN
"ANNA CHRISTIE,"
By EUGENE O'NEILL.
Violin Solo—Irish Fantasia (Sammons), by Erwin Goldwater, at 4.15 p.m. daily.

METROPOLE RESTAURANT.
OPEN TO-DAY, 11.30 a.m.—11.0 p.m.
1—3 p.m.
3 COURSES 2/6
A la Carte Service all day. Afternoon Teas.
AMERICAN ICE CREAM SODA FOUNTAIN.
Cooling and Delicious Drinks.
Fully Licensed and all Wines, Spirits, and Beers of best brands and at popular prices.

AONACH TAILTEANN.
TO-DAY'S PROGRAMME.
OPENING OF GREAT INTERNATIONAL
ATHLETIC CONTESTS
At CROKE PARK, at 5 p.m.
The World's Best Performers and World Record Holders.
EVENTS:
100 Metres Flat.
800 Metres Flat.
High Jump.
Standing Broad Jump.
Slinging 56lbs. Over Bar.
Throwing 16lb. Hammer.
Decathlon (All Round Championship).
3,000 Metres Walk.
20 Kilometres Cycling, etc.

INTERNATIONAL SWIMMING AND DIVING
At ZOOLOGICAL GARDENS, PHŒNIX PARK, At 4 p.m.

INTERNATIONAL TENNIS
At FITZWILLIAM CLUB, at 10 a.m.

AT SHOW GROUNDS, BALLSBRIDGE.
Tug-of-War, 2.30 p.m. and 7 p.m.
International Steeplechases, 3 p.m.
Gymnastics, 7.30 p.m.
Arts and Crafts Exhibition, 10 a.m. to 5 p.m.

Also IRISH DANCING at Mansion House (2 p.m. and 8 p.m.), THEATRE ROYAL (2.30 p.m. and 8 p.m.).
GOLF, CHESS, BILLIARDS,
CLAY BIRD SHOOTING, HANDBALL.

OFFICIAL GUIDE TO DUBLIN.
THE STORY OF IRELAND'S CAPITAL.
16 pp. 50 Pictures. Map.
1/-, per Post 1/3.
"Every Visitor to the City should possess a copy."

IRISH HORSE SHOW ANNUAL.
ALL THE GREAT HORSES OF THE YEAR.
TURF TRIUMPHS IN 1924.
Superb Series of Pictures.
50 Pages. 1/-, per Post 1/3.
WILSON HARTNELL and CO., DUBLIN.

JERVIS STREET HOSPITAL
GRAND AFTERNOON CONCERT,
FRIDAY NEXT, 15th AUGUST,
COMMENCING AT 3.30 O'CLOCK.
By kind permission of
Mr. JAMES WHITE, of DALY'S THEATRE, LONDON,
The following Distinguished Artistes will appear:—
MISS EDITH CECIL,
WILFRED TEMPLE,
TOM A. SHALE,
Miss ESME MAJOR,
SHERIDAN GORDON,
WALTER PASSMORE.
TICKETS .... 7/6, 5/-, 2/6.

PUBLIC NOTICES.

GRIFFITH MEMORIAL MASS.
By special request, the 11 a.m. Mass at the PRO-CATHEDRAL, Marlborough street, TO-DAY (TUESDAY), 12th inst., will be offered for the repose of the soul of the late PRESIDENT ARTHUR GRIFFITH.
Relatives and Friends of the Deceased and members of Cumann na nGaedheal are asked to accept this notice as an invitation to attend.
S. O'hAODHA,
Ard-Runai Cumann na nGaedheal.

OBELISK PARK,
BLACKROCK, CO. DUBLIN.
CHARMING RESIDENCE FOR RETIRED GENTLEMEN, BOARDERS, AND CONVALESCENTS.
(Under the Care of the Brothers of St. John of God).
Alcoholic and Mental Cases not Admitted.

ADVERTISEMENTS.

The following is the order of Advertisements in to-day's *Irish Times*:—

FIRST PAGE.	THIRD PAGE.
Births, Marriages and Deaths	Horses, etc.
Legal Notices.	Furniture.
Hotels.	Music, Pianos, &c.
Shipping.	Business Premises.
Horses.	Stabling and Grazing.
Lost and Found.	SIXTH PAGE.
Situations Vacant and Wanted.	Amusements.
Medical.	Public Notices.
Tuitions.	TWELFTH PAGE.
SECOND PAGE.	Auctions.
Cycles and Motor Cars.	Houses and Lands.
Schools.	Education.
Specific Articles for Sale and Wanted.	Houses to Let and Wanted.
Garden.	Apartments to Let and Wanted.
Poultry, Eggs, Dairy, &c.	Seaside and Country.
Dress for Sale & Wanted.	Miscellaneous.

PUBLIC AMUSEMENTS.

THEATRE ROYAL.
AUGUST 11th to 16th,
Doors Open at 7 p.m.
OPERAS.
TO-NIGHT AT 8 p.m.,
"SHAMUS O'BRIEN" (Stanford).
Under the Direction of
Mr. JOSEPH O'MARA.
Cast:—Mr. Joseph O'Mara, Charles McGrath, Miss Winifred Brady, Miss Mary Maguire, Mr. Wm. Gillespie, Mr. David Legge, Mr. T. O'Carroll Reynolds.
Conductor—Mr. VINCENT O'BRIEN.
WEDNESDAY AND THURSDAY,
"SRUTH NA MAOILE"
(Molyneaux G. Palmer).
Under the Direction of
Mr. DAN BYRNE.
Prices:—Dress Circle, 5/9 and 4/9; Parterre, 3/6; Upper Circle, 2/4; Gallery, 1/-. Tax included.

THEATRE ROYAL.
MATINEES,
TO-DAY AT 2.30, and THURSDAY NEXT,
VISION PLAY OF
QUEEN TAILTE,
WRITTEN BY MAJOR A. T. LAWLOR.
The Story of the Games.
A New Production, based on Gaelic Tradition,
Produced for the First Time by
MADAME ROCK, Assisted by MISS GANNON (CAVAN).
Narrator—Miss ELIZABETH YOUNG.
Prices:—Dress Circle, 5/9 and 4/9; Parterre, 3/6; Upper Circle, 2/4; Gallery, 1/-. Tax included.
BOX OFFICE NOW OPEN.
THE DIRECTOR OF GAMES WILL BE PRESENT AT THE PERFORMANCE THIS AFTERNOON.

TIVOLI (6.45 and 9. Tel. 4125.) **THEATRE**
ARCHIE HILL VERA WOOTTON
THE EMINENT TENOR. COMEDIENNE.
Geo. Crowther, Gerrard and Kray,
Mackey and Cecil, Phlett and Boaler.
THE MELVILLES.

THE PAVILION.
DUN LAOGHAIRE. 3.30 to 10.15.
LAST 2 DAYS OF
THE MAGNIFICENT GOLDWYN PRODUCTION.
"SLAVE OF DESIRE."
From Balzac's Novel: "The Wild Ass's Skin."
At 4 o'c, 6.25, & 8.50. New Comedies, Pictorial, etc.

LA SCALA THEATRE.
TO-DAY. 3—10.30, CONTINUOUS.
MARION DAVIES
IN
"LITTLE OLD NEW YORK"
THE PICTURE WHICH PLEASES ALL.
SPECIAL NOTICE.
COMMENCING TUESDAY,
SPECIAL EXCLUSIVE PICTURES OF
GIBBONS v. BLOOMFIELD.
TO BE SHOWN ONLY AT LA SCALA.
NEXT WEEK. NEXT WEEK.
HAROLD LLOYD, in
"WHY WORRY?"
HAROLD LLOYD.

THE GRAFTON.
ALL THIS WEEK.
"THY NAME IS WOMAN,"
With
RAMON NAVARRO
(The Perfect Lover),
And
BARBARA LA MARR
(The Perfect Vampire).

DANCES TO-MORROW.
IMPERIAL BALLROOM (Clery's), 8.30 to 12.
ROYAL MARINE HOTEL, 8 to 11 p.m.
T. LEGGETT BYRNE.

J. W. ELVERY & CO., LTD.
WATERPROOFERS AND SPORT OUTFITTERS.
GENTLEMEN'S LIGHT-WEIGHT WATERPROOF COATS
A SPECIALITY.
VARIETY OF LEATHER COATS, LEGGINGS, &c.
CART, RICK & MOTOR COVERS.
Pattern and Prices on Application.
Post Orders carefully attended to.
ELEPHANT HOUSE,
45 & 46 LR. O'CONNELL ST.
76 MIDDLE ABBEY STREET } DUBLIN.
34 NASSAU STREET,
ALSO AT CORK and LONDON.

COALS.

COALS.
WALLACE BROS., LTD.
THIS DAY'S PRICES:
BEST ORRELL .... 50/- Per Ton
BEST WIGAN .... 47/- Per Ton
BEST KITCHEN .... 44/- Per Ton
Delivered in the City.
Special Discount of 2/- per ton if cash paid with order.
Small additional charges are made for delivery beyond old City Boundary, or on quantities of less than one ton.
23 WESTMORELAND STREET.
Telegrams—"Wallace Dublin." Telephone—2999 and 3000.

COAL.
BEST DENWALL HOUSE COAL,
39/- PER TON.
HALF TON LOTS, 20/-; QUARTER-TON LOTS, 10/3; TURF, 1/6 PER BAG.
BEST DENWALL SLACK, 32/- PER TON.
Delivered in City Free.
CASH ONLY. NO ACCOUNTS.
DENWALL COAL CO., LTD.
13 D'OLIER STREET, DUBLIN.

WEATHER FORECAST.

General Inference.—The depression off the Hebrides is likely to move slowly in an easterly or north-easterly direction, causing some rain in the North, with a risk of showers in the South.

Ireland.—Wind westerly, moderate or fresh; rather cloudy; some showers; visibility good; moderate temperature.

S.W. Seaboard, Mouth of Channel to South-West Ireland.—Wind westerly to north-westerly, moderate or fresh; sea moderate; some showers; visibility good.

Irish Sea and St. George's Channel.—Wind south-westerly to westerly, moderate; sea slight; some rain; visibility poor at times.

N.W. Seaboard, Northern Ireland to Hebrides. — Wind southerly to south-westerly, moderate; sea slight; some rain and mist.

Dixon and Hempenstall, Barometers and Forecasters, 12 Suffolk street, Dublin.—(Advt.)

BAROMETER.

Dublin—Monday (5 p.m.) 29.90

SUN.

To-day....Rises .. 5.59 Sets 9. 0
To-morrow.. „ .. 6. 0 „ 8.58
Lighting-up Time 10. 0

HIGH WATER.
DUBLIN.

To-day....Morning 10. 0 Afternoon 10.29
To-morrow.. „ .. 11. 6 „ 11.27
Corrected to Summer Time.

TO-DAY'S ENGAGEMENTS.

Gaiety Theatre—"Madame Pompadour," 7.45 p.m.
Theatre Royal—Vision Play of Queen Tailte, 2.30; Opera, "Shamus O'Brien," 8 p.m.
Queen's Theatre—The Harry O'Dempsey Operatic and Variety Company, 6.45 and 9 p.m.
Olympia Theatre—"Next Stop, Dublin," 7 and 9 p.m.
Tivoli Theatre—Varieties, 6.45 and 9 p.m.
Abbey Theatre—"Never The Time and The Place" and "The Shadow of a Gunman," 8 p.m.
La Scala Theatre.—"Little Old New York," 3 to 10.30 p.m.
Metropole Cinema—"Anna Christie."
Grafton Picture House—"Thy Name is Woman."
Princess Cinema, Rathmines—"Three Wise Fools."
Pavilion, Dun Laoghaire—"Slave of Desire," 3.30 to 10.15 p.m.
Tailteann Events.
Dail Eireann, 3 p.m.
Dublin County Committee of Agriculture, 1.30 p.m.
City of Dublin Steam Packet Company, 12 o'clock.

TRIBUTE TO ULSTER BOY SCOUTS.

Mr. George W. Clarke, M.B.E., acting Provincial Commissioner of the Ulster Boy Scouts, has received the following letter from Rear-Admiral Thesiger, C.B., C.M.G., who was in charge of the Stadium at Wembley, and of all the displays during the Scouts' Jamboree:—

"The Ulster display was a thorough success. They occupied the whole arena, and there was any amount of life, which was what was wanted. They always came in and went off when wanted, which is a great help to the unfortunate stage manager. Please tell them how much their display was appreciated by everybody."

The Irish Times.

TUESDAY, AUGUST 12, 1924.

NEWS SUMMARY.

IRELAND.

The Dail meets to-day to discuss the boundary question.—(Page 5.)

The Agricultural Department's report on the harvest prospects states that July was cold and cheerless. Grain crops generally promise an average yield; root crops will be inferior.—(Page 7.)

GREAT BRITAIN.

Good progress was made at informal meetings held in connection with the London Conference yesterday.—(Page 5.)

Speaking at a reception in the German Embassy, London, yesterday, Dr. Marx referred to Germany's "long way of sorrow," and appealed for unity of the Reich, so that freedom might be attained.—(Page 6.)

A remark of Lord Lytton's with reference to charges made by certain Indian women has led to a wild outburst in the native Press. One newspaper demands Lord Lytton's recall.—(Page 5.)

ABROAD

It is reported that the abdication of the King of Spain is being discussed in Madrid.—(Page 5.)

It is officially stated that the Americans will not abandon their attempt to fly round the world, and will continue as soon as the ice conditions off the coast of Greenland permit.—(Page 5.)

SPORTING.

At Kells yesterday Glowanna won the Bolie Plate, Fort Elizabeth the Patrons' Plate, Black Toi the Kells Plate, Silver Tray the August Plate, Brugh-na-Boinne the Stewards' Plate and Jink the Spire Plate.—(Page 8.)

At Nottingham yesterday Acre won the Nottinghamshire Three-Year-Old Handicap.—(Page 8.)

At Folkestone Polish Patriot won the Kent Handicap.—(Page 8.)

FINANCIAL.

At the meeting of Guinness's Brewery in London yesterday the Earl of Iveagh announced that next year the directors intended to place the interim and final dividends on a more equal basis.—(Page 9.)

London Stock Markets were firm. A feature was a rise of 15½ points to 60 in Grand Trunk Pacific Debs.—(Page 9.)

Money was in good supply in Lombard street, and loans went on at 3-2½ per cent. Among exchanges, sterling had a sharp rise to 4.57 dollars.—(Page 9.)

In Dublin Market Banks were strong. City of Dublin Steam Pref. was not offered under 115.—(Page 9.)

The Boundary Issue.

The British Government has postponed for seven weeks the passage of the bill which will enable the Boundary Commission to be established. In taking this course it gave three guarantees of its absolute good faith towards the Government and people of the Free State. It passed the first reading of the bill; it staked its political existence on the fulfilment of the transaction, and it put a severe strain on the patience of both Houses of Parliament by curtailing their eagerly desired and much needed holiday. There can be hardly any doubt that no party will risk the odium of trying to defeat the bill, or that, unless a settlement by agreement anticipates it, the Boundary Commission will be established and will begin its work in October. President Cosgrave and his colleagues have acquiesced very reluctantly in the postponement, but we have little fear that the attempt which, as we are told, will be made to-day to induce the *Dail* to denounce the Anglo-Irish Treaty has any prospect of success. In the first place, such denunciation would be entirely causeless and illogical. In the next place, it would be an act of political insanity. It would plunge this country into a hopeless conflict with Great Britain. The ten millions of the National Loan, held by Irish investors of all classes, would vanish into thin air. The painfully fashioned fabric of our new social and economic system would fall to the ground in a single night. The *Dail* may be stupid at times, but it will not go mad to-day.

We assume, then, that the *Dail* will accept President Cosgrave's statement of policy and, retiring for the recess, will wait upon the course of events. That course, if it develops in accordance with the Free State Government's demand and the British Government's promise, can end only in disaster for the whole of Ireland. We have uttered this warning repeatedly in recent weeks. Nobody contradicts it, but everybody seems to be under some fatal spell that is paralysing the instinct of patriotism and the very faculty of thought. The Boundary Commission's verdict, whatever it might be, would mark the beginning of a state of conflict between the two Irish Governments which would be the end of peace and prosperity for both. Such a conflict would be equally ruinous for Dublin and for Belfast and, of course, would kill the last prospect of Irish unity. We say once more that, if President Cosgrave and Sir James Craig were twice as confident as each of them is now of the justice, righteousness and legality of his own case, it would be still their duty to spare Ireland the tragedy of civil strife at any reasonable cost. The Boundary Commission can be forestalled in only one way—by an agreed settlement between the two Irish Governments. Seven weeks remain in which, as the result of goodwill and honourable compromise, such a settlement may be contrived. We are heartily of Mr. Austen Chamberlain's opinion that the time has come when Sir James Craig and President Cosgrave ought to take their courage in their hands.

It seems to us that the events of the last week have cleared a path for further conference between the two Irish leaders. On the one hand, President Cosgrave has the British Government's solemn pledge that the Boundary Commission will be established in October. On the other, Sir James Craig has renewed his offer to meet President Cosgrave "in a friendly spirit, and, with the aid of expert opinion, settle the irritating question of the boundary and other correlated matters." In May last President Cosgrave announced his willingness to try to arrange with Sir James Craig an agreement which could be ratified by the Commission. He then regarded the establishment of the Commission as "the sole effective guarantee in sight for arriving at a settlement by consent." Surely he would be justified now in assuming this condition to be fulfilled on the strength of Mr. Thomas's unqualified pledge? The only other concession required of President Cosgrave is that, for the purpose of conference, he shall ignore Sir James Craig's still resolute refusal to recognise the sanctions of the Commission. The whole virtue of an agreement would consist in the fact that it would put the Boundary Commission automatically out of action. The question of the Commission's establishment merely to ratify an agreed settlement would not be allowed, on either side, to imperil the solid triumph of statesmanship and goodwill. By accepting Sir James Craig's offer President Cosgrave will surrender no particle of principle and will give to the whole world convincing proof of his anxiety for peace.

Irish Athletes.

The most interesting section of the Tailteann programme will be opened in Croke Park this afternoon when the athletic events will begin. No branch of sport, except, perhaps, boxing, has such a popular appeal as athletics. There is an irresistible lure about individual contest which is absent from even the most thrilling team work, and nothing is so exciting as a well-run race between man and man. Of recent years athletics in Ireland have fallen on evil days. There was a time, not so very long ago, when our runners and jumpers could hold their own against the best athletes in the world. The I.A.A.A. sports at Ballsbridge in the old days used to reach the highest standard, and in the triangular "internationals" against England and Scotland the Irish team generally gave an excellent account of itself. Athletics, like most other branches of sport, however, have become highly specialised during the last quarter of a century. The advent of the United States in the international arena made an enormous difference, and nowadays nobody can hope to compete successfully with the Americans unless he is prepared to devote virtually his whole time to scientific training. Very few young Irishmen are in a position to make this sacrifice. The result is that, so far as running and jumping are concerned, we have nobody in this country who is in the same class with some of our visitors who will compete at Croke Park this week. Some of the men who have come to Dublin for the Games have broken world "records." Mr. Osborne, who has jumped 6ft. 8in., and his compatriot, Mr. Legendre, whose long jump at Paris last month was over twenty-five feet, will exhibit their remarkable skill; while armong the sprinters will be Mr. Scholz, who, but for the brilliant performance of Mr. Harold Abrahams, would have been the Olympic winner of the 100 yards. Nearly all the best American athletes will compete in the Tailteann events, and, while our young men cannot hope to defeat them, they, undoubtedly, can learn, as the Finns have learned, from their example. Finland is a poorer country than Ireland, and has a smaller population; yet at the Olympic Games the Finnish athletes surprised everybody by their prowess, and the running of men like Nurmi and Ritola was one of the features of the Games. What the Finns can do can be done in Ireland. The fact that all the American athletes who have come to Dublin claim Irish ancestry encourages the belief that the latent talent of our race for athletics is as great to-day as it was in the times of Lugh of the long arm. It merely needs development. Any revival of athletics must begin in the schools, and we hope that every Irish schoolboy who is in Dublin will make a point of visiting Croke Park during the week. Such an opportunity is not likely to recur until the next Tailteann Games, and it is to be hoped that by that time some of our Irish athletes will have won their international spurs at the Amsterdam Olympiad. The experience of our Olympic team at Paris last month was not encouraging from the point of view of results, but it fired our men with enthusiasm for athletics. Now that our people will be able to see for themselves what the Americans can do, a concerted effort ought to be made throughout Ireland to maintain public interest in the most fascinating of all kinds of sport.

Commercial Flight.

Despite the mishaps which have attended the "round the world" flights, the conquest of the air has progressed steadily during the past twelve months. The British report on the progress of civil aviation for the year ended on March 31st shows an increase of over a thousand flights on air transport routes as compared with the previous year. More than a million miles were covered on these routes during the period under review; the number of passengers increased by more than three thousand and the weight of goods was nearly doubled. Only one accident involving loss of life to a passenger has occurred on the regular services since 1920. The number of interrupted flights amounted to nine *per cent.* of the total number. Weather conditions continue to constitute the most serious problem of civil aviation, and sixty *per cent.* of the interruptions were due to this cause. Mechanical defects accounted for another twenty-five *per cent.* of misadventures. The most important event that has occurred recently in the history of civil flying is the amalgamation, on March 31st, of the four British companies which are engaged in long-distance flights. Great Britain and Northern Ireland have concluded air traffic agreements with Norway, Denmark, Switzerland and Sweden, and an agreement has been signed with Holland, which awaits ratification. We hope that the near future will see the Free State included among the countries connected by aerial routes, since the benefits of this speedy method of communication would be very great for travellers and business men. The efficiency of modern aircraft will be subjected to a severe test to-day when the race for the King's Cup will be held. The course is one thousand miles in length; for the first time it will be covered in one day, and the conditions include no compulsory stops. Ten machines have been entered, and they are as representative of British aviation as the refusal of the Air Ministry to enter Service machines and pilots will allow.

Spell of the Sea.

Alain Gerbault, the Frenchman who crossed the Atlantic last year alone in a small sailing boat, has gone to America with the intention of starting on another solitary cruise across the Pacific. He has refused all offers of companionship, and intends to be alone for three years in unbroken communion with the sea. Only the sons of a sea-faring race can understand the attraction of the sea, can woo it as a lover and trust it as a comrade. M. Gerbault is a Breton, born in Dinard within sound of the waves. The sea can teach so many lessons and whisper so many secrets that nobody can learn all that it has to tell, and even three years of constant companionship cannot exhaust its ever-varying moods. Of human companions M. Gerbault has no need, and his "silent friends" he has chosen from the works of those who, like himself, have read the message of the unchanging deep. When he is alone on his adventurous voyage he will read the works of Joseph Conrad, which ever fill the heart with the spirit of the sea. Tennyson and Coleridge he has selected because their lines have caught the rhythm of the waves, as anyone can realise who has read "The Voyage of Maeldun," "The Lotus Eaters" or "The Ancient Mariner." A three years' voyage with such companions, in such a setting, will be an experience for which Ulysses, in his monotonous old age, would have given all the wealth of his island kingdom.

COURT AND PERSONAL.

The King and Queen returned to Buckingham Palace yesterday from Cowes. On Sunday afternoon the King and Queen and the Duke of Connaught visited the Hon. Ernest and Mrs. Guinness on Fantome II., Mr. and Mrs. Urban Broughton on the Sapphire, and Mr. and Mrs. W. G. Jameson on their schooner Magdalen, where they were entertained at tea.

* * *

The Queen left Buckingham Palace yesterday afternoon for Yorkshire, where she will stay with Princess Mary, Viscountess Lascelles, at Goldsborough Hall. On Monday next Her Majesty will leave for Alnwick Castle, to stay with the Duke and Duchess of Northumberland for several days before she joins the King at Balmoral.

* * *

Yesterday the Duke and Duchess of York left Chesterfield House, and they are due today at Glamis Castle, the famous residence of the Duchess's parents, the Earl and Countess of Strathmore, where they will remain for some time. Later the Duchess will open a bazaar in Dundee, in aid of the Lord Robert's Memorial Workshops, in which she and the Countess of Strathmore are taking much interest.

* * *

The Crown Princess of Rumania and her sister, Princess Irene of Greece, have left London for Paris. The Crown Prince, who joined them a week ago, is prolonging his stay in London for a few days. The Marquis of Carisbrooke and his little daughter, Lady Iris Mountbatten, are at Carisbrooke Castle, Isle of Wight, where the Marchioness of Carisbrooke will join them on her return from Strathpeffer Spa at the end of this week.

* * *

Constance, Duchess of Westminster, Captain Fitzpatrick Lewis and Lady Mary Grosvenor have left Ireland and have arrived in London. Consuelo Duchess of Marlborough and Colonel Jacques Balsan have arrived in London from Paris. The Duke and Duchess of Devonshire left Chatsworth yesterday for Bolton Abbey, where the King will stay with them for the opening of the grouse shooting.

* * *

Mr. George Fitzwilliam has been presented with his portrait by the followers of the Milton Hunt, to commemorate his ownership of the Hounds for a period of fifty years. When only eight years old he became the legal owner of the pack, which has always been in the possession of the Fitzwilliam family, and is one of the oldest packs in England.

* * *

Lord Blythswood, who was laid up for some time in Guernsey, is now much better, and has returned to his place in Renfrewshire. General Sir Arthur Paget, who has been seriously ill, is now making good progress towards recovery. Major-General Sir Alfred Knox is making a satisfactory recovery after his recent operation.

* * *

The marriage arranged between Mr. Charles Seymour Mullan, Indian Civil Service, only son of Mr. F. C. Mullan, 26 Richmond road, Cardiff, and Kathleen Mary, elder daughter of Sir Charles Griffin, K.C., Chief Justice of Uganda, and Lady Griffin, will take place at Entebbe, Uganda Protectorate, early in August.

* * *

Dr. G. Tierney has left 22 Lower Baggot street, Dublin, until August 23rd.

* * *

Mr. Donogh O'Brien will be away from 3 Percy place until the end of the month.

* * *

The New Afternoon and Evening Gowns recently brought from Paris by Mrs. Switzer for the Intermediate Department may now be seen at 88 Grafton street.

Lovely New Sports Hats in French Felts, Duvelour, and Real Austrian Velours—At Holmes', George's street.

Our New Models have arrived. Lovely Wraps, Coats, Costumes, Trois-peice Suits, Dance Frocks, Afternoon and Dinner Gowns, and Millinery.—W. Holmes, Dublin, Ltd., 69, 70, 71 South George's street.

Holiday Coats—Useful Weather Coats, in Tweeds, Leatherette, Silk Feather-weight and Pocket Macs—At Holmes', George's street.

Salthill Hotel, overlooking Kingstown Harbour. The leading First Class.

French Model Frocks—for all occasions—on view.—McAsey, 53 Dawson street.

Autumn Coat in black fulgurante, with large chinchilla collar, at Slyne's, Ltd., 71 Grafton street.

PASSENGERS ON ROYAL MAIL STEAMERS.

Arrivals:—H. W. Moody, H. Tighe, Mr. Hazlett, Miss Joyce Hazlett, Mr. Henley, Dallas Herbert, R. M. O'Brien, Mr. and Mrs. J. V. Russell, T. E. Attwool, Mrs. H. N. McGill, Gerald Dowse, J. Gerard Long, J. McGlone, M. C. Jenings, G. Thorn, G. Greenall, G. Wild, Commander Bickridge, Mr. Kingsmill, Mr. McGrath, Mr. Miller, Mr. O'Connor, Mr. Tilly, Mr. Monahan, Mr. Newton, Mr. Ranfon, Mr. Carson, Mrs. A. Wilson, W. and Mrs. J. Nagle, Mr. and Mrs. Thompson Roulston.

Departures:—Ignatius Leigh, Charles H. P. Golliots, Lieutenant-Colonel V. P. F. O'Malley, Captain and Mrs. Russell Maguire, Bruce Hamilton, W. B. Hamilton, Miss Nell McCormack, L. Kelly, Mr. and Mrs. James McKenzie Price, Mr. and Mrs. Newlands, A. B. Barclay, Mr. and Mrs. G. Craig Cummins, Miss Helen Cummins, Captain A. D. C. McAlister, Miss Anita Stuart, E. Dickie, Mrs. Henry, Miss Nina Henry, Miss Pigott, Dr. Harry Rubens, George B. Griffin, H. C. Rudd, E. Rudd, Gerald V. Boyd, Donald W. P. Boyd, A. Percy Huet, Miss A. Myerscough, Miss L. Tristram, Miss D. Gerrard, H. E. Phipps and Mrs. Phipps, B. J. Jackson, K. Jackson, R. Singleton Fleming, Mrs. J. W. Kenny, Miss C. S. Magrath, J. C. Chaloner, Miss T. Daniel.

Other Arrivals and Departures will be found in "Dublin and the Provinces."

New Paris and London Model Millinery showing this week at McBirney's.

Furs—During Tailteann Games and Horse Show visitors are invited to inspect a magnificent collection of High-class Furs at David Vard's (late of Switzer's), 24 Grafton street (first floor). Renovations a speciality.

"Our Boys"—The noted house for Boys' and Youths' Reliable Clothing and Outfitting at moderate prices.—24 Wicklow street.

The Mansfield Sisters, 28 Wicklow street, are daily receiving fresh deliveries of Autumn Hats, Wrap Coats, Day and Evening Gowns.

"Lucie," 25 Grafton street (First Floor), late of Marshall and Snelgrove, London. Dress Designer and Maker, lines for stout figures specially studied.

THE GOVERNMENT OF MALTA DEFEATED.

MALTA, Monday.

The Government, having been defeated on the second reading of the Ministerial Salaries Bill, has adjourned to consider the question of its resignation.—(Reuter.)

IRISH OPERA.

REVIVAL OF STANFORD'S "SHAMUS O'BRIEN."

The first of the special series of opera performances at the Theatre Royal, Dublin, under the auspices of Aonach Tailteann, was given last night. "Shamus O'Brien," an opera that was extraordinarily popular in its day, was revived. Exactly when its day was, one has some difficulty in finding out from people who remember. They may have been talking with great gusto about the charms and delights of Stanford's music and the cleverness of the performers: they have probably said how well they remember it all; but ask how long ago those performances were, and a change of subject is quickly found. As a matter of fact, it is not much short of thirty years since the first production of the opera. With a tour in the United States of America, added to its seasons in London, in Ireland, and in the English provinces, it must have been performed over a period that would leave its last performance at four or five and twenty years ago. In more recent years Sir Charles Stanford set his face against all proposals for revival of this particular work of his. His death a few months ago freed it, and Mr. Joseph O'Mara, who helped the opera to popularity, and enlarged his own reputation by his singing and acting in the part of Mike Murphy, was able to join the accomplishment of his own eager wish to bring the opera to light again with the celebration of the new Aonach Tailteann.

* * * * * * *

"Shamus O'Brien" pleased the last generation of Irishmen by the homely flavour of its *libretto*, its melodies and its humour. It pleased Englishmen because of these contents also, but because, further, in England they were exotic. It pleased people in America for both reasons, but was naturally most welcome to the many thousands there of Irish birth or family, who heard in it the notes of the homeland. The *libretto* belongs to the school of Dion Boucicault—that school which the Abbey Theatre has taught us now to call "stage Irish," the school whose work reminds one of the picture postcards sold to English tourists, showing the Irishman of caricature, with shillelagh, squat nose, green knickerbockers, and pig complete. It made a hero of the rebel, a fool of the British soldier, a heroine of an Irish colleen, and a despised rascal of an informer. Its unrealities did not prevent it from appealing to one set of people, and they made it possible for the other set—even to stout "removables" and Castle stalwarts—to take it as caricature, and enjoy it as such. As comic opera of that kind, the *libretto* was good work: it contained plenty of fun, a good dramatic episode here and there, and many well-turned verses. The music was sounder and more worthy as art. Stanford's score, in its technique a model for many composers of its own time, and of the new generation, is remarkable, too, for its flavour of Ireland, with rhythms and melodies all in the spirit of our native music.

* * * * * * *

The revival, at this time, of such a work might have been expected to draw great numbers of Dublin and provincial people to the theatre; but there were many spare seats in the Theatre Royal last night. Where were all those who must have seen the piece and enjoyed it twenty-five to thirty years ago? Do they fear to spoil reminiscences that time has gilded? They would have enjoyed many parts of the opera as these were done last night. It was an uneven performance, but in the shaky parts they could have had the pleasure—it is a pleasure in its way to those who have memories—of shaking their heads and muttering that the thing was better in the old days.

* * * * * * *

Mr. Joseph O'Mara, who had worked hard to good effect on the production as a whole, probably made his own old part of Mike Murphy stand out last night more prominently than it did in the old production: in other words, more prominently than it should in a really well-balanced production. Last night, of course, a great deal depended on him, seeing that half of the members of the cast were amateurs, or, at least, singers not experienced in stage work. For that reason, no one can complain of his prominence. He was doing his best to make the opera appeal again, and it was not for him to bring himself down to the level of less experienced members of the cast. "His Mike Murphy had very pronounced characteristics, and a brogue," as they say, you could cut with a knife. Clearly, he enjoyed singing his old part again, and it came to him very easily. His voice shaped itself, as it were, as in the days when the notes were all well within the measure of his best tone, and the tone came again to the shape. Seeing and hearing him last night, it was easy to understand the popularity of the opera and the extent of Mr. O'Mara's reputation when both were at their biggest.

* * * * * * *

Of the other performers, easily the most successful was Miss Winifred Brady, whose operatic experience has been gained in Mr. O'Mara's company. She entered into the thing with his spirit, and as she has, besides a very winning stage manner, a delightful soprano voice, with a good range of bright, telling notes, she was a Kitty O'Toole the memory-bringers could not have compared to her disadvantage. Miss Mary Maguire is well enough known as a singer to make the part of Nora O'Brien safe with her for music, and she quickly got used to the stage, and so pleased in every way. Mr. David Legge (Captain Trevor) and Mr. Percy Gillespie (Shamus O'Brien) both have rather light voices in comparison with the first-named three, and, with lack of stage experience also against them, failed to give their parts the proportions that were due. But Mr. Legge—especially as he gained confidence and shed a nasal element that was in his tone at first—was heard to advantage in solo music, and was recalled for his song in the second act. Mr. Gillespie should sing to the gallery more; at least, to the second circle. Last night most of his tone went into the footlights; though, indeed, he did after a while begin to feel the acoustics of the theatre. Mr. Charles Magrath played Father O'Flynn like an "old hand," but was not always in complete control of his voice.

* * * * * * *

Mr. Vincent O'Brien conducted an augmented orchestra. The additional weight of string tone was welcome. The few little roughnesses in the orchestra's playing were due, no doubt, to the shortness of rehearsal, which is always one of the troubles attached to local productions.

OBITUARY.

MR. PATRICK DUFFY.

The death has occurred of Mr. Patrick Duffy, Fairview, Navan, Meath, Formerly Clerk of Petty Sessions, and Secretary of the Co. Meath Agricultural Society. Mr. Duffy, who was formerly in the Royal Irish Constabulary, took a prominent part in the sporting and social life of the country. He did much to promote the interests of the Jubilee Nursing Association and the erection of the Abbey Schools, Navan.

MR. JOHN S. McCONNELL.

The death occurred yesterday, in a nursing home in Belfast, of Mr. John S. McConnell, Rosella, Osborne Park, Belfast, eldest son of Mr. James McConnell, J.P., senior member of the Belfast Harbour Board, and a well known merchant. Mr. McConnell was associated with his father in business, and was a man of great enterprise.

VISCOUNT KNOLLYS.

Viscount Knollys, formerly Private Secretary to the King, and for many years Private Secretary to the late King Edward, is lying seriously ill at his country residence. In view of his advanced age considerable anxiety is felt as to his condition.

DUKE AND DUCHESS OF YORK.

The Duke and Duchess of York left London yesterday for Scotland. They will visit the King and Queen at Balmoral, and the Earl and Countess of Strathmore at Glamis Castle, before returning to London.

DISTRICT JUSTICES.

It is stated authoritatively that Mr. C. J. Beatty, District Justice, Carrick-on-Shannon, is being transferred to Longford in room of Mr. Finlay, who has been appointed to the staff of the Minister of Justice, and that Mr. Rice, at present acting as District Justice at Longford, is to replace Mr. Beatty in the Leitrim and Roscommon areas.

LONDON LETTER.

THE LONDON CONFERENCE.

59 FLEET STREET, LONDON,
MONDAY NIGHT.

Public satisfaction at the trend of affairs connected with the London Conference showed itself to-day when an exceptionally large crowd assembled in Downing street to watch the arrival of the delegates. M. Herriot was obviously pleased at the warmth of his reception by the waiting spectators as he entered No. 10 Downing street. Mr. Kellog, the American representative, arrived at the same moment, and the two stood conversing on the steps for some time. The work for which the Conference was called together has been virtually accomplished, and the present discussions are upon the subject of the military occupation of the Ruhr. It is expected that the meetings will be brought to a close on Thursday, and that the result will be a general agreement by which the French and Belgian troops will be withdrawn gradually so that the restoration of territory to Germany may be complete in not less than eight months, and not more than twelve months, from the present date. This compromise brings British and French policy once more into line, satisfies French ideas by delaying the evacuation until it has been seen that Germany is carrying out terms agreed upon, and gives to Germany a definite time for the restoration of an industrial centre by means of the revenue from which she hopes to meet her obligations.

The Irish Issue.

The Colonial Secretary's appeal to politicians in general, and to the Press in particular, has not received a wholehearted response, though unquestionably it has enforced a certain amount of restraint. Some things are being said and written on this side of the St. George's Channel that could be better dispensed with in an exceedingly critical time. If, unhappily, the settlement of the boundary question by mutual good-will definitely fails, then there will be ample time for all sets of politicians to open their magazines of oratory and to sling ink at will. Pending a decision, Sir James Craig and Mr. Cosgrave have their own sufficient difficulties to face without having them accentuated by the unnecessary importation of party considerations for purely party purposes at a peculiarly delicate moment.

The King's Cup Air Race.

An added interest is given to the King's Cup Air Race by the abandonment of the Aerial Derby this year. To-morrow's race is a handicap with two machines on the scratch mark, and various time allowances ranging up to three hours thirty-two minutes. This allowance has been allotted to two amphibian machines equipped with 450 h.p. engines, while the two scratch machines are speedy aeroplanes of 325 h.p. There is no doubt that the two scratch pilots, Mr. Frank Courtney, last year's winner, and Flight-Lieutenant H. G. Jones, will make the fastest time, but it is doubtful whether they will be able to concede over three hours to Mr. Alan Cobham and Mr. F. L. Barnard, who will both compete with 230 h.p. machines. The race will be flown over a course of a thousand miles from Felixstowe, with turning points at Leith, Dumbarton and Falmouth. The finishing post is at Lee, on the Solent, where there is accommodation for aeroplanes, amphibians and for the seaplane.

The Building Dispute.

Events in the building dispute are moving towards a settlement, but the attitude of a not unimportant section of employers may prolong the struggle. This is regarding the admission of the principle of grading as the primary condition of any basis of settlement. Any practical move in that direction would strike a vital blow at one of the cardinal points of the union's policy, and it is resisted with proportionate firmness. On the other hand, a large number of employers press for settlement, even at the price of conceding all the men's demands. This section desires a speedy termination of the deadlock, being engaged on luxury work, of which, one way and another, an enormous amount is in hand in London. For these buildings the prospective owners will pay almost any price for wages and materials in order to secure early occupation. When normal conditions are restored in the building trade one of the first operations to be undertaken will be the reconstruction of the Bank of England. At one time it was proposed entirely to rebuild the premises in Threadneedle street, but it has now been decided to adopt a plan whereby the outer walls are to remain, and some of the handsome banking halls of the interior will be preserved. Extensive alterations, however, will be made to the remaining part of the structure, which, when completed, will be higher by several storeys than the present building.

Lady Astor's Picture.

Lady Astor's picture, which excited so much comment on its appearance at St. Stephen's, is to find a home in Plymouth. This decision of the donor, Lord Astor, will release the House from a position of some delicacy, if not of embarrassment. The picture has not yet been removed from the grand staircase, but probably will be unhung next week and eventually transported to Plymouth's Municipal Art Gallery. It will need treatment by the artist to obliterate the disfigurements which were made just before the rising of the House, but a little erasion and touching-up will suffice.

Colonel MacKenzie Rogan.

Colonel J. MacKenzie Rogan, who is adjudicating in the musical contests in connection with the Tailteann Games, has been appointed by the British Legion its honorary director in recognition of his services to that body. Colonel Rogan has had a distinguished musical career, and well deserved honours have fallen liberally on him. While serving in the Guards his popularity exceeded even that of the late Dan Godfrey, whose name in his heyday was a word to conjure with in all band circles. It is still often a point of controversy whether, under Colonel Rogan's *bâton*, the Coldstreams' band did not eclipse that of the famous Royal Artillery band when at its zenith. Few people may remember a very remarkable performance that was given in the Queen's Hall many years ago, when, almost illustrating a charming lecture on ancient band instruments, Colonel Rogan actually produced a band provided with weird, old-time instruments, with which a delighted audience was regaled with ancient and modern selections

State Liquor Trade.

The Exchequer benefited by slightly over £82,000 from the working of the State liquor trade in the districts of Carlisle, Gretna and the Cromarty Firth during the financial year 1923-24. This information is furnished by the Home Secretary and the Secretary for Scotland, whose joint report, they say, "covers a period which includes rather less than three months of the time during which we have held office, and it would be premature for us to express a definite opinion on the question whether, and to what extent, the schemes of State management of the liquor trade are susceptible of development along the lines already laid down. In the meantime the social usefulness of the undertakings, as well as their commercial efficiency, appears to be fully maintained."

Mr. Ramsay Macdonald had an audience of the King at Buckingham Palace yesterday afternoon, in accordance with the usual custom, prior to His Majesty's departure from London.

BOUNDARY DEBATE.

TO-DAY'S MEETING OF THE DAIL.

PRESIDENT'S FULL STATEMENT.

NEW BILL MAY BE INTRODUCED.

CABINET MEETING

Following his promised statement on the boundary situation to-day, President Cosgrave will, in all probability, ask leave to introduce the Free State Boundary Bill, a measure identical in terms with that which has already been given a first reading by the Imperial Parliament.

Whether this bill will be submitted to the House to-day will not be definitely decided until the Cabinet meets at 11 o'clock this morning to consider the matter.

It is thought likely that the Cabinet may decide to introduce the bill, and let the remaining stages await the first meeting of the Dail after the recess. The precise title of the bill is the "Free State (Confirmation of Agreement) Bill, 1924."

The measure is designed to confirm an agreement between President Cosgrave and Mr. Ramsay Macdonald supplementing Article 12 of the Treaty, by empowering the British Government to appoint a representative for Northern Ireland on the Boundary Commission.

With the exception of the questions, no business has yet been set down on the order paper for the day.

It was expected that a motion would be submitted by either the Labour Party or Mr. McGrath's group, but up to a late hour last night no motion or amendment relating to the Boundary Bill had been received in the Clerk's Office.

Should the Executive Council, when it meets this morning, decide to introduce the bill to-day, the Opposition will probably be satisfied that the "motion for leave" (to introduce it) provides adequate material and scope for their criticism and comment on the situation.

The Dail's confidence in the Administration could, from the view-point of the Opposition, be tested satisfactorily by a vote on first reading, and, if a division disclosed that a majority of the deputies was not satisfied that a case had been made for the introduction of the Boundary Bill, there is not the slightest doubt that the Executive Council would treat the vote as a vote of censure or "no confidence."

In any case, whether the bill is or is not introduced, I am informed that the Government will not advance the objection of "insufficient notice" to any motion that a particular deputy or party desires to table.

Even if the President's statement is the only matter before the House, the fullest opportunity for debate will be given. It is expected that the President's statement will be a lengthy one, outlining fully and frankly the Government's position and its attitude towards, and conduct in, the recent conferences with the representatives of the British Government, and of Northern Ireland.

The British Cabinet's assurances and pledges of good faith, as given in the Colonial Secretary's communication to the President before the Westminster recess, will also be placed before the House.

The meeting is awaited with considerable interest on both sides of the Channel. As the accommodation in the Senate Chamber, where the session will be held, is very limited, no visitors are being admitted. The number of Press representatives who will be present is alone likely to exceed sixty or seventy.

Among the questions on the order paper is one by Mr. Darrell Figgis, who will ask for the circulation of the terms of the offer made by the Judicial Committee of the Privy Council, and the answer returned by the Executive Council in connection with the proposal made by the Committee that an opportunity should be afforded to the Governments of the Free State and Northern Ireland to put before the Committee their views on questions which the Committee was asked to answer.

The meeting is fixed for 3 o'clock to-day.

BOUNDARY PROBLEM.

MR. CATHAL O'SHANNON'S VIEWS.

Mr. Cathal O'Shannon, at Clonakilty, said that the Labour Party believed that the Boundary Commission would be likely to make things worse. Last week an agreement had been entered, permitting the British Government to appoint two of the three Commissioners. Why could not two of the three be Irishmen? Or could not the third man be selected from Canada, South Africa, or America? The Labour Party believed that there might be trouble over the boundary. Personally, he thought that there would be great trouble, and that any Commission set up would only fix the boundary and would not unite the six counties with the twenty-six. Unity could only be achieved through Labour. If Labour were in power in the six and the twenty-six counties they could have unity in three weeks, without any Commission. We, he said, believe that the honest working men of England, Scotland, and Wales would help us to win an agreement between Northern and Southern Ireland. The Northern delegates at the Labour Congress said that they did not want the boundary, but they asked what inducements the Free State offered. The workers of the North would not come in so long as they in the Free State had reduced old age pensions, cuts in wages, or abolished corporations and councils.

MAJOR SHILLINGTON'S OPINION.

Opening a bazaar in Richhill (Co. Armagh) Congregational Church, Major D. G. Shillington, D.L., M.P., said that he did not think it would be fitting if he did not make reference to a matter that was in all their hearts—the acute position of the boundary question. The British Government talked of the loyalty of the Empire, and its obligations to the Free State. The British Government had obligations to carry out to Ulster, as well as to the Free State. Their Prime Minister (Sir James Craig) had done right not to appoint a representative of Ulster on the Boundary Commission, as was proved by the decisions of the Judicial Committee on the questions submitted to them. The Judicial Committee had backed Ulster up in all her arguments. Ulster was willing to give and take, and would agree to a settlement if it only meant a slight rectfication of the boundaries. The cause of Ulster was right.

QUESTION OF A PLEBISCITE.

LEAGUE OF NATIONS AND THE BOUNDARY.

In a message on the boundary situation, dated Dublin, Monday night, Mr. Hugh Martin, the Special Correspondent of the *Daily News*, says:—

There are varoius ways in which it will be possible to attack the problem, but I will only mention one. Let it be granted that the North will refuse to co-operate in a border plebiscite up to the point of obstructing in every possible way the establishment of the needful machinery, and let it also be undesirable to take a plebiscite in Northern territory under the surveillance of any police force at the disposal of the Governments concerned. There still remains the possibility of obtaining impartial international assistance.

It is not, I believe, generally known in England that the Irish Treaty has recently been registered with the League of Nations, the Labour Government not having persisted in the objection to this step raised by its Conservative predecessor.

Among influential people here the bearing of that fact upon the practical business of frontier-drawing has not been lost sight of. If the British and Free State Governments asked the League to carry a plebiscite through, there is good reason to believe that it would accept the task, and it is difficult to see how the Six-County Government could resist.

TWO VIEWS.

LORD DANESFORT AND A BORDER RESIDENT.

The Times to-day prints two letters from correspondents on the Irish boundary problem. The first is from Lord Danesfort, who states in the course of his communication:—

"In a letter which appeared in your issue of the 7th inst., Mr. E. P. Culverwell asserts that Parliament deliberately conferred on the Boundary Commission powers not limited to a rectification of boundaries, but authorising a transfer of territories, and, it may be, whole counties to Southern Ireland. Mr. Culverwell has evidently not studied the debates in Parliament on the Treaty in 1921 and 1922. He will find that in the course of those debates the most prominent of His Majesty's then Ministers—including Lord Birkenhead, Mr. Winston Churchill, and Sir L. Worthington-Evans, with the full assent of the then Prime Minister, Mr. Lloyd George—assured both Houses that the sole object of Article 12 of the Treaty, which sought to set up the Boundary Commission, was to enable the Commission to make an adjustment of the areas on the boundary, and not to transfer territories. This was also the view urged by Mr. Bonar Law in his speech in the House on December 15, 1921, and I need not emphasise the great weight which his speech carried.

"If the Government now desire to pass a bill in the interests of the Irish Free State to enable the Boundary Commission to work, it would be a violation of all reason and justice to refuse to insert in that bill a provision defining the scope of the Commission in accordance with the manifest intentions of Parliament in sanctioning the Treaty."

FEELING ON THE BORDER.

The second letter is from "W. H.," and dated from the Border. The writer states:—

"Will you allow one who lives in Northern Ireland, very near to the Border, to entreat you to continue to use all the influence of your paper to prevent the 'Border Question' becoming a question of party politics? The atmosphere is again becoming charged with bitter feelings and ominous threatenings. For my part, and I speak for others, I had rather a thousand times pass under the Free State, much as I prefer to be a citizen of Northern Ireland, than that the fires of civil war should break out again. It makes life and work almost unbearable. No sane man can exist in an atmosphere of hate. Those who are in safety in the far North or in the South, and party politicians at a distance, cannot conceive how great is the anxiety and how paralysing is the fear of those whose daily work lies on the fringe of a divided country.

"I do not wish to raise any political issue in this note. But already the feeling that the matter is to become party politics has stimulated both sides. We all know that the Unionists, when in the Coalition, had an opportunity given them by Captain Craig's amendment in the House, to declare that there would be no real alteration in the frontier, and how few of them voted for that amendment. If they must go back on that vote now, let them say clearly that they made a mistake then.

"As for Mr. Lloyd George's promise to both sides, let his guarantee to Sir James Craig be printed side by side with his speech in the House a few days after the bill passed in 1921, in which he refers to the probability of two counties out of six desiring to be incorporated with the Free State.

"I do think *The Times* is trying to let England and Ireland know the full facts of the case from both sides; and, if only these are known, I cannot conceive it possible that either North or South will feel that English parties are going to help them to settle a quarrel that can only be settled by themselves. Let them realise that England is going to take sides, and pandemonium will break forth again. Even on the border we can get on together, if we are made to know that we have to."

FERMANAGH RECTOR AND THE BORDER.

Addressing Orangemen at a Relief of Derry Anniversary Service, at Brookeborough, on Sunday evening, Brother Rev. R. Warrington, Rector and District Grand Master, questioned whether their leaders in Ulster were right in 1920 when they agreed to "sacrifice" three of the Ulster counties in the interests of peace. Ulster was quite right in refusing to appoint a representative on the Boundary Commission, and the Treaty was now to be broken and dishonoured. That there should be some rectification of the boundary was quite right, as there were some incongruities and inconsistencies along the border that ought to be rectified. For instance, some dwelling-houses stood part in Ulster and part in the Free State, and that sort of thing ought to be put right. Personally, he would rather give up his life than his religious freedom, and Ulster men were quite right in preparing to defend their borders from encroachment.

PERONNE RELIQUARY.

DOUBT AS TO ITS IDENTITY.

PARIS, Monday.

Mystery still shrouds the alleged discovery of a reliquary, consisting of a golden casket, containing relics of St. Laurent, St. Clement, St. Victor, St. Honore, St. Vincent, and St. Flora, in the possession of an English soldier, who is stated to have discovered it, at the risk of his life, from the ruins of the Cathedral of Peronne. Messages from Amiens to the Paris Press deny that the reliquary could have been found among the ruins of the Church of Saint Jean (as the Cathedral is known), since the only reliquary of value kept in the Church contained relics of Saint Fursy, patron of one quarter of the city. This reliquary was removed to Saint Quentin by the Germans in 1917.

Other reliquaries contained relics of Saint Benedict, St. Ultain, St. Maurice, St. Mary Magdalene, St. Agnes and St. Just, but the caskets were of no value. Moreover, the local ecclesiastical records bear no mention of the gift of the reliquary to the Cathedral of Peronne by Pope Clement XII. It is, therefore, supposed that the English soldier must be in possession of a reliquary, discovered in another church of the district since St. Jean, only a few low arches and battered columns of which now remain standing, is the only church in Peronne itself.—(Reuter.)

THE CHICAGO MURDER TRIAL.

CHICAGO, Monday.

In the trial of Leopold and Loeb for the murder of their companion, Franks, Dr. Hulbert, an alienist, called for the defence, testified this afternoon that Leopold wanted to kidnap a little girl and attack and kill her, in preference to killing Franks. Leopold's idea, said the witness, sprang from a phantasy which pictured the attacking of French girls by German soldiery.—(Reuter.)

FLOUR PRICE FALLS.

The official price of standard grade flour, the London Four Millers' Association states, has been reduced by 2s. to 4s. 6d.

TAILTEANN GAMES.

APPEAL FOR EARLIER CLOSING.

The principal athletic contests in connection with the Tailteann Games begin to-day at Croke Park, and will be continued until Friday. Some of the finest athletes in the world will compete, and, in order that as many people as possible may have an opportunity of seeing them, it has been arranged that the contests shall not begin until 5 o'clock every evening.

Mr. C. Gifford Wilson, Secretary of the Tailteann Games, writes:—"The business houses have benefited very considerably by the large numbers who have visited the Metropolis for the Games, and will not lose by closing their establishments a little earlier on these evenings. The privilege given to the employés would be esteemed by them, and repaid by greater interest in the business during the shortened hours. I appeal, therefore, to the business houses to show their interest in the Games by closing an hour or an hour and a half earlier on these evenings."

The international swimming contests will begin at 4 o'clock this evening at the Zoological Gardens, and will be continued every evening during the week at the same hour.

The most popular Tailteann event of yesterday was the motor cycle racing in the Phœnix Park. The weather was perfect, and the extensive programme was carried through without a mishap to competitors or spectators.

The attendance of onlookers was enormous. They lined the railings, for the most part four deep all the way on each side of the main road from the Gough Statue to the Phœnix Monument. The regulation of the crowd was effectively carried out by the Dublin Metropolitan Police and 450 Civic Guards, and by a large number of stewards. The St. John Ambulance Brigade had parties of men and nurses with ambulances at several points of the four and a half mile course.

The races are described on our sports page.

BAND CONTESTS.

The band contests in connection with Aonach Tailteann were begun yesterday in the Show Grounds, Ballsbridge. They will be continued during the week. Little public interest was shown in yesterday's competitions, which were confined to flute bands, and in the afternoon trials only two bands competed—the St. Patrick's Band, Kilcool, and the Sarsfield Band. In the evening the competitors were the St. Patrick's Band, Blackrock; the New Ireland Band and the O'Connell Band, both of Dublin.

The following ten bands had entered:—Connolly Memorial, Cork; Parnell Guards, Cork; Workingmen's, Cork; St. Patrick's, Kilcool; Sarsfield, Limerick; City of Dublin, Dublin; St. Patrick's, Blackrock; New Ireland, Dublin; St. Joseph's Catholic Boys' Brigade, Dublin, and the O'Connell, Dublin.

The test pieces were—Class 1, "Siege of Rochelle"; and, Class 2, "Talisman" selection (Balfe), with an Irish selection of the band's own choice in each class.

Mr. D. J. Delany was the adjudicator.

The awards will not be declared until the conclusion of the competitions on Saturday.

The bands yet to compete include pipe bands, civilian bands, military bands, and war pipes; and on Saturday all Belfast bands coming will compete.

FIREWORKS DISPLAY.

The display of fireworks at Croke Park, Dublin, last night, was watched with delight by thousands of spectators.

Beautiful effects were made by the mortars as they emitted their white, green, blue, and red "bombs." These shot high into the air, and remained motionless for a brief space. A series of Roman candles added to the brilliant confusion. A laughable effect was produced by an ingenious firework, which gave the illusion of two men wrestling. Another suggested a waterfall. The surprise of the evening, however, was the representation in light of Queen Tailte, with her name in Gaelic characters underneath. The figure was mounted on trellis work, and kept alight for a lengthy space of time. The display was appropriately concluded by the firework which sparkled *slán leat*. The exhibition will be repeated during the week.

During the evening selections were played by the No. 1 Army Band (Lieutenant Duff, conductor), and a prize pipers' band from Manchester.

TWO MEN SHOT.

ALLEGED DRILLING IN COUNTY TIPPERARY.

Martin Keane and J. Murphy, who live near the village of Killenaule, County Tipperary, were admitted to Cashel District Hospital last Saturday night suffering from gunshot wounds.

It is alleged that, with other men, they were drilling in a field at Killenaule, when a military patrol challenged them. They tried to escape, and several shots were fired, with the result that both men were wounded.

Another report says that the men were not drilling, but were hurling.

Our Cashel Correspondent writes:—It would seem that the Killenaule hurling team was engaged in a practice match preliminary to their meeting Sologhead at Cashel in a junior hurling contest for championship honours. With the approach of dusk, the hurling was abandoned, and the players began to discuss the placing of the team as well as the making of arrangements for the conveyance of the hurlers to Cashel. Suddenly two shots were fired, and one of the group and then another fell, dangerously wounded in the legs.

Their more fortunate comrades were about to go for a priest, when they were confronted by a civilian, who was accompanied by two soldiers. Orders were given to the hurlers to remain, and when it was known that there had been two casualties messengers were despatched for a priest and a doctor.

PLUCKED LIVE FOWL.

FINE OF FIVE SHILLINGS.

John Nelson, Lisnaskea, was charged at a local Court on Saturday with cruelty to a fowl by plucking it while it was alive. A policeman was attracted to the defendant's premises by the noise made by the bird. When Nelson saw the policeman he choked the fowl. The defendant pleaded that he did not commence plucking until the bird was dead.

The magistrates, remarking that this was the first case of the kind to come under their notice in the district and that they would not impose a heavy penalty, fined the defendant 5s. and costs.

HENS CARRIED HEAD DOWNWARDS

A fine of £1 was imposed at Kingscourt, Co. Cavan, on Mrs. Bella Carolan, Inniskeen, for carrying five hens heads downward on the handle bars of a bicycle.

3,000 LIONS AT LARGE.

TRANSVAAL FARMERS' APPEAL.

Owners of farms along the Southern side of the Sabie game reserve are suffering heavy losses in oxen, horses, and donkeys, through nightly visits from lions, states *The Times* Transvaal Correspondent.

Estimates by rangers, farmers, prospectors, and others place the number of lions at 3,000. It is declared that a "round up" of all carnivora on the reserve is urgently required in the interests of farmers, and the suggestion has been made that a couple of hundred unemployed ex-soldiers should be sent out on a lion and wild dog shooting expedition on a bounty basis.

The Transvaal Provincial Council has decided to pay a fee of £5 for the head of a lion or lioness, provided that it is produced within two months after the killing of the animal.

THE EARL OF ATHLONE.

The King has been pleased to approve the appointment of Colonel the Earl of Athlone to be Colonel of the 7th (Queen's Own) Hussars, succeeding Major-General Sir Hugh McCalmont, deceased.

Peter Simpkin, a mining engineer, aged 24, eldest son of Mr. J. F. Simpkin, J.P., colliery proprietor, Wigan and Chorley, has died in Wigan Infirmary from injuries received in a collision, while riding a motor cycle, with a motor 'bus at Wigan.

WITHDRAWAL FROM THE RUHR.

PROGRESS OF LONDON CONFERENCE.

HOTEL MEETINGS.

From Our Special Correspondent.
LONDON, Monday.

The real business of to-day's Conference was not transacted in Downing street or at the Foreign Office, but in three West End hotels—the Ritz (where the Germans are staying), the Hyde Park Hotel (the French headquarters), and the Carlton (the Belgians' headquarters).

The leaders of the three delegations were busily engaged in talking about the withdrawal of the French troops from the Ruhr.

So rapid was the progress made that it was understood to-night that a final agreement on this vexed problem would be reached to-morrow. There was some hard bargaining between M. Herriot and M. Clementel on the one hand, and Herr Marx and Herr Stresemann on the other, at the crucial meeting which took place at the Hyde Park Hotel to-night.

The principle of military evacuation having been agreed upon, the one question outstanding was the length of time it should take. The French idea was eleven to twelve months, the German six months, but in the afternoon it was suggested that the Germans were hoping to offer commercial concessions so valuable that the French would be persuaded to assent to a withdrawal in three months.

One gathered that M. Herriot had been given a free hand by his Cabinet to fix the period of evacuation at any time within twelve months.

Earlier in the day Herr Stresemann had called on Dr. Clematel, the French Minister of Finance, at the Hyde Park Hotel, and then in the afternoon the three leaders of the German delegation, Herren Marx, Stresemann, and Von Schubert, paid a visit to the Belgians at the Carlton Hotel. This visit was prompted by the desire of securing their views on the three months' plan of evacuation.

It is worth noting that the relations between the Germans and Belgians were extremely amicable. Chancellor Marx, with a courtesy of manner which has made a deep impression at the Conference, expressed his appreciation of the great services to European settlement rendered by M. Theunis, the Belgian Premier, who has played the rôle of mediator and conciliator throughout.

M. Herriot returned to London after his flying visit to Paris, looking happier and brighter than he has been since the Conference began. It is said that the thing which delighted and surprised him was to find the extent of public support his policy had won him in France.

The meeting of the Council of Fourteen was thrown into the shade by the momentous discussions going on outside the scope of the Conference proper at the hotels, and at this gathering only the most oblique reference was made to military evacuation. It is interesting to record, however, that all the Committees of the Conference have now completed their work with the exception of the jurists, who are engaged in drafting the several agreements.

Sir Robert Kindersley, Mr. Owen D. Young and other members of the Dawes Committee presented a report they had been invited to make on arbitration between the German Government and the Transfer Committee. One should explain that this arises out of the following proposal:—In order that there should be no dislocation of the exchanges by the transfer of large sums of money on account of Reparations payments, the Transfer Committee may, under certain circumstances, arrange that nationals of the creditor countries can invest the money in German industries.

The Dawes experts to-day reported that "arbitration would be a good thing" in disputes over the class of industries in which this money should be invested. Other points accepted by the Council of Fourteen, and recommended for final ratification by the full Conference, were as follows:—

A reduction in the expenses of occupation, which are to be a first charge on the scheme from five million gold marks to two million gold marks.

The addition of an American member to the Reparations Commission, whenever not merely default, but any question arising out of the Dawes scheme is discussed.

A TRADE TREATY.

NEW ECONOMIC POLICY IN FRANCE.

IRISH TIMES FOREIGN SERVICE.
From Our Own Correspondent.
PARIS, Monday.

"We've got round the hairpin bend safely," said M. Herriot in London this morning, and the progress made by the London Conference to-day only tends to justify the good impression here created by the result of the Premier's visit to Paris. Not only has M. Herriot gained a person triumph in London, but his success in winning over the element in the Cabinet which favours a continuance of the Ruhr occupation has given new confidence to the French public.

M. Herriot is expected to bring back to Paris with him political peace. The carollary to this is commercial prosperity. M. Raynaldi, the Minister of Commerce, during the now famous Cabinet meeting, declared that he wanted a Franco-German Trade Treaty.

M. Herriot agreed, and it is not improbable, I understand, that informal conversations will take place in London between the French and German delegates with a view to summoning a Conference in Paris later in the year to draw up the terms of such a treaty.

THE ATOM'S SPEED.

TWELVE HUNDRED MILES A SECOND.

IRISH TIMES FOREIGN SERVICE.
From Our Own Correspondent.
CHICAGO, Monday.

Forty thousand photographs of tracks of atoms, as they fly through the air, or through various gases, at speeds between a few hundred and one thousand two hundred miles per second, have been taken by means of a moving picture machine, declares Dr. W. D. Parkins, of the University of Chicago. These are the first pictures taken of actual collisions of atoms or particles of matter, so small that one hundred million of them would make a line only an inch long. Professor Harkins says that preparations are almost complete for a second series of two hundred and fifty thousand additional photographs.

THE ATTEMPT ON ZAGHLUL PASHA.

ARRESTS IN EGYPT.

CAIRO, Monday.

A certain number of persons have been detained by the police and questioned in connection with the attempt on Zaghlul Pasha's life. About thirty houses have been searched in Alexandria, and two refugee Turkish officers have been taken into custody. Sheikh Shawish, the extreme Nationalist leader, who was arrested a month ago and then released, is now once more detained.—(Reuter.)

DEARER BREAD IN PARIS.

IRISH TIMES FOREIGN SERVICE.
From Our Own Correspondent.
PARIS, Monday.

The price of bread has risen again in Paris for the third time in less than three months, despite Government effort to combat the rising of the wheat market. The Ministry of Agriculture announces that energetic action towards the control of wheat prices will be taken as soon as the London Conference is over, and the Cabinet can devote itself to the problem of the cost of living, which was one of the principal features in M. Herriot's campaign for the Premiership.

LABOUR'S DILEMMA.

COLONIAL GOVERNORSHIPS VACANT.

By Our Political Correspondent.
LONDON, Monday.

The Labour Government is faced with exceptional difficulties in the search among its own political sympathisers for suitable candidates for official posts abroad.

Labour ranks do not include many men with private means sufficient to enable them to maintain Empire Governorships, salaried though these posts are.

A few weeks ago the Government was unable to find in the Labour movement a suitable candidate of adequate means for nomination to the post of Governor of Western Australia, and the appointment eventually went to a Conservative M.P.

Another failure has just occurred in the case of the Tasmanian Governorship. Mr. James O'Grady, Labour M.P. for South-East Leeds, was offered and accepted the nomination, following the death of Mr. Royce. Negotiations were then opened up with Tasmania on the question of salary. The usual salary for this office is £2,750, but the actual expenses incurred by the holder in the upkeep of a large establishment amount to a much larger figure, and Mr. O'Grady has no private income.

Apparently the negotiations have failed to produce a satisfactory arrangement, as it is now announced from Hobart that Mr. O'Grady has withdrawn his nomination. At the moment no other nomination is under consideration. The death of Colonel Peel, Governor of St. Helena, creates another vacancy overseas. This post carries a salary of only £800 a year.

In November one of the biggest of the Empire appointments will fall vacant by the retirement of Lord Jellicoe, Governor-General and Commander-in-Chief of New Zealand. The salary of this post is £5,000, with £2,500 expenses. The discovery that these offices are not financially remunerative seems to have surprised a good many people in the Labour movement.

CORK CORPORATION.

INQUIRY INTO PERFORMANCE OF ITS DUTIES.

Mr. Nicholas O'Dwyer, Inspector of the Ministry of Local Government and Public Health, will open an inquiry on the 21st inst. into the way in which the Cork Corporation performs its duties.

OVERSEAS VESSELS.

BUSY DAY AT DUBLIN DOCKS.

Not for a long time has the Dublin Port been so busy as it was yesterday. At the extension there were moored the Dromore, Liverpool; the Kerhonkson, New York, and the Conhatta from Philadelphia, with mixed cargoes of grain, oil, and timber; while inside the Alexandra Basin were the Oregon Maru, Nagasaki; Canada, Stockholm; Tregiasson, St. Ives, and the Oreland, London.

With the exception of the Canada and the Oregon Maru all the vessels are from American ports, and the greater portion of their cargoes is made up of maize, which will take some days to discharge in view of the fact that every bag has to be weighed before being handed over to the carters.

When work was at its height in connection with the vessels mentioned, the Port Hardy, from Quebec, arrived, and as there was no berthage near a crane she was obliged to take up her moorings alongside the Canada until a clearance had been effected in another part of the Basin.

Other parts of the quays were exceptionally busy, too, and in consequence the ranks of the unemployed were considerably thinned.

LOST IN THE ARCTIC.

METEOROLOGISTS MISSING FOR TWELVE MONTHS.

IRISH TIMES FOREIGN SERVICE.
From Our Own Correspondent.
CHRISTIANIA, Monday.

The Tromsoe Expedition ship, Orlando, has returned from her voyage along the coast of Greenland without having discovered any trace of the lost ship, Annie, of which no news has been received since last summer.

The Annie was one of the vessels employed by the Norwegian Metrological Office to obtain weather information, which was placed at the disposal of the Metrologists of all countries for drawing synoptic charts, etc. The vessel left Tromsoe in 1922, and was reprovisioned last year, but shortly afterwards it disappeared. One relief ship, the Polarruly, foundered in a storm off Greenland last autumn.

Despite the unsuccessful search of the Orlando, hope of rescueing the Annie's crew has not been abandoned, the captain and his men being all experienced in Artic navigation. Probably another rescue expedition will be sent.

NEWS OF DANISH EXPLORER.

NOME, ALASKA, Monday.

The general anxiety concerning the fate of Captain Knud Rasmussen, the leader of the Danish expedition which is studying the language and customs of the Eskimos, from whom no word has been received for fifteen months, has been relieved by the receipt of a telegram stating that Captain Rasmussen has arrived at Kotzebul, 150 miles north of here.—(Reuter.)

KING ALFONSO'S POSITION.

TENSE SITUATION IN SPAIN.

IRISH TIMES FOREIGN SERVICE.
From Our Own Correspondent.
MADRID, Monday.

News available here to-day is of a contradictory character, but information from a semi-official source, confirms indications of the gravity of the situation in Spain.

Besides an arrangement for General Primo de Rivera's retirement and the transformation of the Dictatorship into a Constitutional Government, I understand that the possible abdication of King Alfonso is being considered by the King and his Ministers.

While King Alfonso's personal wishes are said to be known to be in favour of abdication, he has previously made it clear that he would never do so until the Prince of the Asturias reaches his majority. The Prince is now in his eighteenth year, and all groups in Spain admit that his youth and personal popularity would save the Monarchy from any danger.

King Alfonso's abdication is asked by various groups, which will be called in to liquidate the Dictatorship, because he is alleged to have been compromised in the military *coup* which established the Dictatorship.

The doctrine of this *coup*, headed by Signor Maura, is that the Sovereign should be a Constutional Monarch and be merely a figurehead, and that the young Prince is more likely to fill the rôle than his father.

NEW STERLING RECORD.

NEW YORK, Monday.

With what is regarded here as the probable success of the Dawes programme, and its attendant flood of buying orders, the Allied exchanges went up with a bound to-day. The pound sterling reached 4.57¼—a new high level for the year; and the franc reached 5.74 per 100. Other exchanges rose in sympathy. There was a reaction later. The £ sterling is now worth over 18s. 9¼d. in New York.—(Reuter.)

ANGLO-HEDJAZ TREATY.

KING HUSSEIN REFUSES HIS SIGNATURE.

CAIRO, Monday.

The King of the Hedjaz has refused to sign the Anglo-Hedjaz Treaty on account of the clause stipulating that the existing status of Palestine is not to be changed for the present. Dr. Noji Assil, His Majesty's representative, is returning to London to reopen negotiations.—(Reuter.)

TO-DAY'S LONDON PAPERS.

BLUNDER OF THE RUSSIAN TREATY.

MOSCOW TRIUMPHANT.

The Times, in a leading article upon the Treaty just concluded between the British and the Soviet Governments, says:—If ever this Treaty is incorporated in the public law of England, our own most familiar laws must receive a novel, strained, and special interpretation that could never have been contemplated by the legislator. This strange pact does, indeed, make a breach in our whole constitutional tradition, but the Treaty, such as it is, is there. Mr. Macdonald turned aside from the important work of settlement in Western and Central Europe to sign it. By some curious aberration he insisted on signing it, and thereby impaired the effect of his greater effort. The thing was done in haste, under some wholly unintelligible pressure. There was no reason for haste. There was no apparent reason to commit the British Government and the British nation to all the inconsistencies, absurdities and dangers that this Treaty contains.

Moscow, at any rate, is triumphant, adds *The Times*. The official *communiqué* issued there describes the agreement as the biggest event in history, opening up the way for relations with "the greatest capitalist State." In Moscow no pretence is made that the Treaty involves any liability for the payment of debt, and the British Government, which has recklessly committed itself to the idea of guaranteeing a loan to an incorrigible defaulter, is saddled with the entire responsibility of satisfying the claims of the British creditors of Russia.

AMERICAN PRESIDENCY.

MR. JOHN W. DAVIS ACCEPTS NOMINATION.

In a message from Washington, dated Sunday, *The Times* Correspondent says:—Mr. John W. Davis formally accepted the Democratic nomination for President at his old home at Clarksburg, West Virginia, to-night. His speech was broadcast to every quarter of the land by wireless.

Mr. Davis preached the orthodox Democratic gospel in a speech that was a model of rhetoric. He strongly advocated a world court, and declared himself in favour of the entry of the United States into the League of Nations, but only when the "common judgment of the American people is ready for the step," which he confidently predicts will come some time. He cited the dilatoriness of America's entry into the war as a precedent for patient waiting until public approval finds a way to make itself heard. He refused to accept "the dictum, unauthorised by any expression of popular will, that the League of Nations is a closed incident so far as we are concerned," and he rejoiced that Ireland had shaken off her long subjection, and, "once more a nation, has made her entry into the League—a sign symbol of her glorious re-birth."

THE STOCK EXCHANGE.

The improved outlook as regards the London Conference and the firmness of sterling were factors making for a cheerful tone in the Stock Markets yesterday, states *The Times*. Apart from Gold shares, which were affected by the decline in the price of Gold security, values showed an upward tendency, though business remained small. The outstanding feature was a sharp rise in Grand Trunk Pacific Debs. on the announcement of the payment of the full interest for 1923. The longer-dated gilt-edged securities experienced a general advance of ⅛ to ¼—a movement which was accompanied to some extent by Home Railway Stocks. In the foreign market French and German Bonds hardened, but the Austrian Loan gave way on the less satisfactory Budgetary outlook.

PROGRESS OF THE CONFERENCE.

The *Westminster Gazette* says:—The London Conference is making rapid progress. It is now apparent that if the French and German Governments can come to terms over the military evacuation of the Ruhr an agreement for the application of the Dawes report will soon be signed and sealed. Even with regard to the Ruhr the situation has improved during the week-end. Precise information is not available as to the results of M. Herriot's visit to Paris, or the proposals he has put forward since his return, but it is generally believed that the French policy with regard to the Ruhr has been modified considerably. As an attempt to collect reparations, the invasion of the Ruhr is an admitted failure, and the Allied agreement to adopt the Dawes scheme renders it completly out of date.

TALE OF TWO PREMIERS.

The *Daily Express* says:—M. Herriot has caught the new Note in France. It is a tale of two Premiers. Undoubtedly, in the past M. Poincaré voiced the feelings of the French people, even if he did so much to inflame them first. There is every reason to hope that M. Herriot speaks no less truly for the France of to-day, and that once more the great Republic is to take her rightful place as the great contributor to the advancement of Western civilisation and the trustee of a happier Europe.

U.S. CRUISER GOES TO HONDURAS.

WASHINGTON, Monday.

The United States cruiser Galveston, which is patrolling Southern waters, has been ordered to Ceiba (Honduras). The Commander has been directed to confer with the American Consul there.—(Reuter.)

[A recent message from Washington reported the renewal of civil war in Honduras.]

DROWNED ON HOLIDAYS.

News reached Edinburgh yesterday of a double drowning accident at Brig-o'-Turk, in the Trossachs. The victims were Mr. and Mrs. Charles Cairns, of Edinburgh. On Sunday night the couple, who were on holidays, went for a row on the loch, and later their upturned boat was found. Mrs. Cairns' body was recovered later, but that of Mr. Cairns had not been recovered up to yesterday morning.

TRIAL FLIGHT THIS MONTH.

IRISH TIMES FOREIGN SERVICE.
From Our Own Correspondent.
BERLIN, Monday.

The American Embassy here issues a statement, officially confirming reports that America's new Zeppelin, the ZR3, will make its first trial flight on August 25, from Friedrichshafen, where it has been under construction. The statement says that the principal innovations are new motors of four hundred horse power, with reversibility, and the substitution of roller bearings for the more usual Babbitt metal bearings. The new type of motor constitutes, in itself, a decided innovation in the field of aircraft motors.

BOMBAY BANK CASE.

BOMBAY, Monday.

Thomas David Lawson, a former accountant of Lloyd's Bank, was to-day sentenced to two years' rigorous imprisonment on each of the two charges in connection with cheques on the Imperial Bank of India. The sentences to run concurrently. Lawson created some surprise in Court by pleading guilty. The Advocate-General, for the Crown, pressed for exemplary punishment in view of the serious nature of the offence.—(Reuter.)

RAID ON EGYPTIAN STATION.

PARIS, Monday.

News received from Cairo reports that a party of forty bandits from Trans-Jordania attacked a railway station at Magharah (?) and illtreated the *personnel*. Trans-Jordanian bandits also attacked a motor car, and killed a French civilian and a Syrian gendarme.—(Reuter.)

INDIAN AFFAIRS.

THE REFORM MOVEMENT.

OUTBURST AGAINST LORD LYTTON.

CALCUTTA, Sunday.

A certain phase in the speech made at Dacca by Lord Lytton, the Governor of Bengal, in which he made reference to cases of Indian women falsely accusing their own honour, in order to bring discredit upon Indian policemen, has caused a wild outburst in the Indian Press. Lord Lytton is accused of having wantonly insulted the whole of Indian womanhood. The *Forward* leads the strident chorus of condemnation, and goes so far as to demand the Governor's immediate recall.

It is difficult to understand the mentality which takes offence at a reference to a state of things which everyone knows to exist, though happily instances are rare. Though the Indians are always childishly sensitive of criticism, it is impossible that the Press campaign and the resolutions of various Bar associations condemning the Governor should have sprung spontaneously. They probably were deliberately inspired by the Swarajist policy, which fosters race hatred wherever possible, as well as by the search to find an offset for the now admitted blunder of the Serajuni resolutions paying homage to the murderers of Mr. Day.—(*Times* Telegram.)

PRINCE TO VISIT U.S. PRESIDENT.

PRIVATE LUNCHEON AT WHITE HOUSE.

WASHINGTON, Monday.

The *Washington Post* says that on the occasion of his stay in the United States the Prince of Wales will visit President Coolidge, using his full title.

The *Post* adds that the visit will probably take the form of a private lunch with President Coolidge's family.

No other cities will be visited, the report continues, and only one large social function has been arranged—namely, a dinner and dance at the summer home of Mr. Clarence Mackay at Harbour Hill.

The Prince will be met at New York by Sir Esmé Howard (the British Ambassador), a representative of the State Department, and Major Solbert (one of President Coolidge's A.D.C.'s), who will also act as personal A.D.C. to the Prince during his stay.

At the conclusion of the polo matches, which are scheduled to finish on September 14, the Prince is expected to leave immediately for his ranch in Manitoba.—(Reuter.)

The Prince of Wales leaves Southampton on August 23rd on the Cunarder Berengaria. One of the two Imperial suites on the starboard side has been reserved for him. There are two large bedrooms, bathrooms, verandah, lounge, breakfast room, sittingroom, etc.

WIRELESS AND SURGERY.

APPENDICITIS OPERATION AT SEA.

To perform at sea the operation for removal of the appendix is unusual, but the circumstances attending the case recently treated in the homeward bound steamship Borda, of the P. and O. Cape-Australia Line, invest it with uncommon interest. On July 25, in Lat. 3.15 N., Long. 11.35 W., the captain of the Borda received a wireless message from the master of the steamer Cooee, Australian Commonwealth Line, then 120 miles distant, and outward bound, requesting medical advice for one of his crew, who appeared to be dangerously ill. From a further exchange of messages the surgeon of the Borda—Dr. Ivor Corbett—diagnosed appendicitis, and asked to see the patient.

The commanders arranged an ocean rendezvous in Lat. 4 N., Long. 12.20 W. The Borda altered her course, and a few hours later sighted the Cooee right ahead. A high sea was running, but the Borda was manœuvred to a position on the Cooee's starboard side and stopped, a boat being sent away from the Borda with the second officer in charge; the surgeon accompanied him. An examination confirmed the surgeon's wireless diagnosis, and he found that an immediate operation was necessary. It was not convenient to do it on board the Cooee, and the man, a fireman named Findlay, was transferred to the boat, and thence to the Borda, where next day the appendix was successfully removed, the second officer, Mr. W. A. W. Smith, and a Mr. Charles O'Dell, a passenger, assisting. Two trained nurses, Miss Loring, a passenger from Durban, and Miss Lonsdale, from Sydney, then took charge of the patient, who was duly landed in London, and has made a complete recovery.

WOMEN AND UNITED STATES CONGRESS.

ELECTION CONFERENCE.

IRISH TIMES FOREIGN SERVICE.
From Our Own Correspondent.
WASHINGTON, Monday.

Proceeding on the theory that help comes to those who help themselves, the National Womens' Party of the United States has called an election conference for August 15th, 16th and 17th, at Westport, New York, to launch a campaign for the election of women to Congress. Thirty States have sent to National Headquarters the names of their delegates to the conference. These delegates will bring the names of the women they suggest as candidates for Congress, and the conference will select a few of the best, upon whom to concentrate its forces in the election campaign.

Having attended as an unofficial observer, during the summer, four National political conventions, and perceived in none of the groups thus assembled any reason to expect either enthusiasm or activity on behalf of the equal rights legislation which is now the sole object of the Woman's Party, Miss Alice Paul, Vice-President, announced that the party would hold a convention of its own. It will consider the attitude of all the political parties, as shown by their recent conventions, towards the movement to raise the status of women, Miss Paul announced, and it will then determine how it can best further the interests of women in the coming election.

THE SALFORD MURDER.

The Home Secretary has intimated to the High Sheriff of Lancashire that he sees no reason to interfere with the sentence of death passed on John Frederick Horner, aged 23, a Salford carter, found guilty at Manchester Assizes of the murder of a five-year-old boy, whom he threw into the canal at Salford. The execution is fixed for tomorrow morning at Strangeways Jail, Manchester.

TO-DAY'S INDEX.

	Page.
LEADING ARTICLES:	
The Boundary Issue	4
Irish Athletes	4
Commercial Flight	4
Spell of the Sea	4
GENERAL:	
British Association	6
Boundary Debate	5
Broadcasting Programmes	6
Cold and Cheerless July	7
Dublin and the Provinces	6
Dublin Theatres	7
Germany's Path of Sorrow	6
Guinness Meeting	9
Indian Affairs	5
Irish Operas	4
London Electric Railways	7
Labour Dilemma	5
Obituary	6
Prince to Visit U.S. President	5
Tailteann Games	5
U.S. Markets	6
World Flight Hopes	5
Withdrawal From the Ruhr	5
LETTERS TO THE EDITOR:	
The Boundary Question	7
Free State Roads	7
Irish Railway Amalgamation	7
Ewe Lambs	7
FINANCIAL NEWS	9
MARKET REPORTS	6
SPORTING NEWS	8-3

GERMANY'S PATH OF SORROW.

CHANCELLOR'S CALL FOR UNITY.

A reception was given at the German Embassy yesterday evening in celebration of Constitution Day by Dr. and Frau Sthamer. The members of the German Delegation in London and a number of Pressmen and other Germans now in London were present.

Dr. Marx, the Chancellor, delivered an address, in which he said:—"Far from home, but still on German soil, to-day we think our dear German Fatherland Constitution Day is a day of remembrance of everything which comprises the idea of the Fatherland, a day on which we deeply feel that our love and loyalty belong to our Fatherland, and most at the very time when its splendour and riches have been impaired and care and sorrow weigh upon it.

"The fifth anniversary of the German Constitution brings our thoughts back to the dark days that Germany lived through when the Constitution was being discussed in Weimar, when Germany was under the pressure of the greatest external and internal political difficulties. Everything was then in a state of flux, and hardly anywhere was there to be seen a ray of hope for a speedy tranquillisation at home and abroad. So the Weimar Constitution arose in days of the most profound national misfortune, but it arose out of the right that still remained to us out of the collapse—the right of a people to live. What had to be done was to save the unity of the Reich, which was being most strongly assailed from outside. It was a matter of overcoming the shocks of November, 1918.

"Had the Reich being dissolved into a number of unconnected State formations, then we could never try, as a compact unity, to find new ways to rise. The Constitution was not formed on sentimental considerations, but on plain political insight and patriotic will.

"It is not difficult to maintain loyalty to the Empire in good days; true loyalty is first tested in times of need and danger. Germany has gone a long way of sorrow in these last five years, and the measure of outside pressure has been ever more and more piled up. My notion is that this common sorrow will weld us faster together, for unity gives strength against all need.

"We succeeded, by creating a legal constitutional basis, in preserving the Reich from falling to pieces. Only a strong Central Power, not interfering with the provinces in their individual lives, would guarantee willing subordination of all the members to the whole, and so avert a splitting up of valuable forces. Preservation and augmentation of internal power by firm unity—that was the aim.

"To-day, after five years, we can say, looking backward, that this aim has been attained in spite of all resistance which has shown itself here and there in complete ignorance of the actual state of things.

"In this hour, and in this place, the metropolis of the British world power, where decisions of the greatest importance for Germany's future are to be reached, we entertain the wish and the hope that the hour will soon strike in which Germany will again be able to serve the progress of culture and civilisation together with the other peoples of the world. If we can serve peace in freedom, then I am sure of that joy in the Reich and its Constitution will become the property of the German people. We must and will bring the Reich and its Constitution through the years of storm until the sun shines once more over the German Fatherland and into German hearts after pressure and distress.

"The German people must once more enjoy its life and do its hard work with a feeling of freedom, and joyfully. Our German Reich is a matter of the German people, which has given itself the Constitution of the Reich, and will protect it against every assault resolutely. It will not let the basis of this Constitution of the Reich be impaired. Taking our stand on this Constitution, we will look after unity and right so that freedom may arise out of it for all of us, which is the keenest want of every German.

"Long live the dear German Fatherland."

WORLD FLIGHT HOPES.

AMERICANS DETERMINED TO GO ON.

NEW YORK, Monday.

The Associated Press Correspondent at Reykjavik telegraphs that Lieutenant Crumrine has been informed that the Gertrude Rask reported herself free of the icepack at four o'clock this morning, and able to resume her attempt to reach Angmagsalik, and prepare a base for the Army airmen. The vessel, which drifted far to the south of her destination, and worked her way free with the greatest difficulty, will meet the Icelandic trawler, Kari Solmundarson, probably at six o'clock to-morrow evening. The trawler left Reyjavik at noon to-day, carrying coal to re-fuel the Gertrude Rask.—(Reuter.)

The Associated Press has received the following telegram from Reykjavik from one of its correspondents who is following the American world flight:—The Raleigh yesterday penetrated small broken floes, but while the sea was smooth intermittent banks of fog made navigation difficult, and prevented the reconnaissance aeroplanes from leaving the ship. During the late afternoon the ship, which is about sixty miles off the coast, stood out beyond the floes so as to ensure its safety during the night. The result of the first two days' work is inconclusive, but if the fog holds off until to-morrow the probabilities of a safe flight through these regions can be determined.—(Reuter.)

IRISH TIMES FOREIGN SERVICE.

FROM OUR OWN CORRESPONDENT.

REYKJAVIK, Monday (On board the Richmond).

There is no question of abandoning the flight. In my opinion, the airmen will complete it successfully, excepting accidents or unforeseen adverse weather. Admiral Magruder has issued a statement to this effect to deny the rumours regarding the American world flight.

Reykjavik's entire police force of eight men was on duty to-day holding back the crowd of natives who watched Mr. Harding oiling and overhauling the aeroplane.

The aviators have been cheered by wireless news from the American cruiser, Raleigh, ninety miles south-east of Angmagsalik, Greenland, that the water is warm, and that there are no signs of ice or freezing, although a bad fog precludes visibility at more than three hundred and fifty yards. The Gertrude Rask, the supply ship, is still locked in the ice, and has appealed to the Richmond for coal.

A VISITOR'S IMPRESSIONS.

Mr. Francis Hackett, U.S.A., one of the specially invited visitors to the Tailteann Festival, writes as follows:—"Ireland has done itself proud this week. In my youth, I must confess, the Horse Show Week always reminded me of one thing—Thackeray's perception that 'Irish snobbishness develops itself not in pride so much as in servility and mean admirations, and trumpery imitations of their neighbours.' This week, it seems to me, another Ireland has sought expression, a prouder and not so colonial Ireland. The Tailteann Games are not imported, and in their disciplined opening I felt something national. I felt something national in the presence of a poet to receive foreign visitors, in the welcome to a great singer, in the happy return of John Devoy. Having for years detested the colonialism of America as well as Ireland, and having admired every country that expresses itself and respects itself, I experienced joy to see here the representatives of Brazil, Sweden, of Holland, of Persia, of India, of the arts, the sciences and the humanities. I was proud to see our countrymen welcome English and German representative men, and to do so with precious hospitality and a succession of festival. To have been here, included by the committee that invited men of other nationalities, has been a great privilege, and yet I am even more happy to have seen the enjoyment of non-Irish visitors than to have been allowed to share in such extraordinary hospitality myself."

ROSSE COLLEGE, STEPHEN'S GREEN. Summer Vacation. The Ladies' Department will be closed for 3 weeks, commencing August 4th. The Male Department will be closed for 2 weeks, commencing August 4th, Classes resuming on Monday, August 18th.—(Advt.)

BRITISH ASSOCIATION.

THE ORGANS OF THE BODY.

AT WORK AND IN REST.

TORONTO, Monday.

One of the most technical of all the sectional Presidential addresses at the British Association's meeting was that of Professor Gamble to the Zoology Section, entitled "Construction and Control in Animal Life."

The first part of his paper dealt mainly with the theory of Professor Child, of Chicago, known as the "metabolic gradient," the evidence in support of which, he concluded, was indicative rather than demonstrative.

The second and, to the layman, more interesting part of his paper dealt with "periodicity as a fundamental mode of action." In the course of his observations on this theory, Professor Gamble said:—"The animal, according to this view, is a system of periodic change. The system, as a whole, tends to slow down, but each part of it, each organ, works in its shifts, which permit every working group its period of rest. While resting, their capacity for output is increased, and on working again their rate of metabolism rises, falling again as the function progresses. Cycles of activity and morphological cycles are essentially age cycles. In the higher animals the organism, as a whole, becomes, under conditions of our present imperfect control, irrevocably older, and each cycle of rest brings with it less rise in metabolic rate. In the lower animals and in hibernating members of the higher forms extensive rejuvenescence takes place. The senile effect is indefinitely postponed.

THE SHIFT-UNIT.

The principle of periodicity in the functioning of organs is a development of an old idea, and is widely recognised by physiologists and pathologists. It may be expressed in the phrase that at any time the organism, or any part of it, is a function of its own cyclical period, or, as I have just expressed it, an animal works its organs in shifts. What the shift-unit may be for each organ we do not know; we do know that, for the higher animals, more tissue exists than is needed for well-being under average circumstances, and that when a time of special stress ensues the emergency is met, not so much by increasing the pressure on the working shift, as by calling up the reserves and throwing them into the general action.

The evidence for "partial activity," as the pathologists call this economic exercise of function, is partly direct, by tests indicative of activity or repose, and partly by the results of observation on the removal of organs or parts of organs. The glomeruli of the mammalian (rabbit) kidney have, by suitable means, been made to show their fields of activity at a given moment, and the result shows patches of active glomeruli alternating with inactive ones. Again, removal of a large portion of the liver is not necessarily fatal to man, nor is it essential that both kidneys should be present. Removal of one of the kidneys and a study of the after-effects confirms the conclusion that one kidney can do the work of both, and that a much smaller liver than is normally present can sustain the body in health. Similar conclusions apply to other tissues, and there is great need for the extension of research on these lines to the partial activity of animals.

A KIDNEY THAT GETS NO REST.

Two considerations of great practical importance for our present study of control as a principle of organisation arise out of analysis of this view of cyclical functioning of parts of an organ. The first is that the resting shift is receiving less blood, and is more resistant to disease than when it is working. It is in a state of less active metabolism, and while recovering from the effects of its spell of work has become temporarily physiologically younger.

The second consideration is that the age of the animal counts as an important factor in the final result. The removal of one kidney from an adult throws the entire excretory function on to the other, and thereby increases general susceptibility to disease or breakdown where previously only local susceptibility occurred. But, in the case of a child the result is quite different. In this case, the remaining kidney develops its reserve, forms additional tubules and glomeruli, and ultimately attains a volume equal to that of the two original organs. It is thereby enabled to continue its action on the lines of partial activity, and to afford each of its functional units their periodic phases of activity and repose. I trust that I may be pardoned for taking a leaf or two out of the book of pathology for the purpose of illustrating, not only the principle of control, but also the great benefits to biological sciences that will accrue by a fuller mutual recognition of the advances made by pathologists and zoologists.

CROP PESTS IN ENGLAND.

LOSS OF £12,000,000 A YEAR.

Present-day problems in crop-production were dealt with by Sir E. John Russell, in his presidential address to the Agricultural Section. Sir John declared that the agricultural investigator was confronted with three closely interlocking agencies—the plant, the climate and the soil, and he described the progress made in the study of these several factors.

There were, he explained, two methods of procedure—the empirical method of field observation and the scientific method of analysis and quantitative examination. It had to be admitted that more progress had up to the present been made in the empirical method, but the best hope for the future lay in the combination of empirical and scientific procedure.

The modification of the plant itself, by the use of manure, had given fruitful results. This was a profitable source of investigation, and it would lead, with further knowledge, to the means of producing plants which should be suitable to the existing natural conditions of the country where they were grown, and would assist the prevention of pests and parasites by making it possible to breed plants having the power to resist disease.

THE DAMAGE DONE.

The damage done by pests amounted, in Great Britain, to probably at least 10 per cent. of the total value of the crops, and entailed a loss of about £12,000,000 a year. If only plant breeders could alter existing plants, or build up new ones well adapted to existing soil and climatic conditions, all agricultural land would become fertile, and plant diseases would become ineffective.

Soil factors, continued Sir John, lent themselves more readily to control, and much had already been done, including the regulation of water supply, which largely affected the percentage of nitrogen in, for example, grain. Bound up with the question of water supply were considerations of cultivation and drainage, which affected the air supply to the roots. The study of soil micro-organisms had advanced considerably with the solution of the problem of the inoculation of leguminous crops, the control of organisms affecting decomposition, and the process of partial sterilisation.

Sir John emphasised that the keynote to the present method of agricultural science was co-operation, and the approaching of problems from different points of view. The experience of different countries in the growth of the crops must suited to them should be studied and utilised. The aim was to discover the principles underlying the great facts of agriculture, and to put the knowledge thus gained into a form in which it could be used by teachers, experts and farmers for the raising up of country life and the improvement of the standard of farming.—(Press Association Foreign Special.)

THE METHODIST CHURCH.

Communications received from America have rendered it necessary to make alterations in the plans of those ministers who are going to visit America in the interests of the forward movement of Methodism in Belfast. It was first decided that the Rev. W. A. Smyth, Dr. Northridge, and Dr. T. J. Irwin should proceed to America in September. Now, however, these visits have been postponed until next year. The meetings in connection with the American Presidential elections is the cause of the delay in the plans of the Belfast delegates.

OUR DISTINGUISHED VISITORS.

Dublin's visitors can see a limited selection of roses in Messrs. Watson's windows at 31 Nassau street, but are invited to inspect the field of 50,000 rose trees (600 varieties) at Killiney Nurseries. The return of fine weather has resulted in a brilliant display of choice blooms, and the collection includes all the loveliest new shades yet raised.—(Advt.)

X-RAYS AND THE CRYSTAL UNIT.

A GREAT ADVANCE.

TORONTO, Monday.

In his Presidential address to the Mathematical and Physical Science Section of the British Association, Professor Sir W. H. Bragg dealt with the Analysis of Crystal Structure by X-Rays, the final aim of which, he said, was to determine the arrangement of the atoms and molecules in the crystal unit, and to account for the properties of the crystal in the terms of that arrangement. In this the determination of the dimensions of the crystal unit cell was the first step.

Throughout his address Sir William explained his successive points by actual examples, illustrative of the three stages into which he divided the new methods of X-Ray analysis, the fundamental measurement of which was the angle at which rays of a given wave-length were affected by a set of planes within the crystal. He showed how, with this as a starting point and foundation, it was now possible to replace the thirty-two classes into which crystals were divided according to their external symmetry with which they had hitherto had to be content, owing to their inability to look into the interior of the crystal, by a new classification by inner arrangement which was perfect, and included the other. It was beyond the limits of ordinary vision, out of the range of the lens and the goniometer.

The interior arrangement of the crystal, of which the outer form was one consequence, were so varied as to furnish 230 different modes, and with very few exceptions the X-rays now made it possible to carry the classification to that higher degree. The first stage in X-ray analysis was completed with the determination of the dimensions of the crystal unit cell; the second, when it was known which of the 230 possible arrangements of molecules the crystal structure followed. The third and most difficult stage was to find the arrangement of the atoms within the cell.

GROUPING OF THE ATOMS.

An interesting passage in Sir William's description of the second stage was the following:—Is the grouping of the atoms in the molecule, as displayed in chemical reactions, maintained without change? When the first results of the new methods were published, with their determinations of diamond and rock-salt structure, there was some unnecessary alarm as to the apparent disappearance of the molecule. If there had been anything to suggest a complete disruption of all the alliances in the molecule, which had been so long and so successfully studied by the chemists, the alarm would have been justified. Atomic bonds would have been annoyingly variable and dependent on conditions, and we should have been put back to the starting-point in the investigation of the solid.

This condition of things appears, fortunately, to have no existence. The conclusions of chemistry are carried into the solid, with only such modifications as might reasonably be expected. Our new science is in full and close alliance with chemical science already established; it is, in fact, a constant and delightful experience to find some direct confirmation or illustration of an inference already drawn from other sources. So far as experience has to tell us, the chemical molecule generally takes its place as such in the crystal structure with little change.

AN UNEXPECTED ENTRANCE.

The address concluded as follows:—

With few exceptions every aspect of the behaviour of a solid substance depends on the mode of arrangement of its atoms and molecules. We have, therefore, an immense field of research before us, into which the X-Ray methods have provided an unexpected and welcome entrance. They tell us directly, as I have said, the number of molecules in the crystal unit cell and the mode of their arrangement, with such determination of lengths and angles as is required to define the mode of arrangement in full. They leave us then to ally our new knowledge to all that we possess already as to the physical and chemical properties of substances. By this comparison we hope in the end to determine the position of every atom and explain its influence through its nature and position upon the properties of the substance. It is the chemistry of the solid that comes into view, richer in its variety even than the chemistry we have studied for the past century, and possessing an importance which is obvious to us all. Every side of scientific activity takes part in this advance, for all sciences are concerned with the behaviour of matter.—(Reuter.)

THE BUILDING TROUBLE.

LIVERPOOL OPERATIVES STILL STANDING OUT.

A Liverpool telegram says that there is little hope that Liverpool building operatives will accept the proposal that they should retain their old enhanced rates for another year before accepting the national wage basis.

Mr. A. Fyles, the leader of the Liverpool bricklayers' strike, says:—"We cannot discuss this proposal with the national body."

Although the Liverpool delegates will attend to-day's London Conference, they have been definitely instructed not to take any official part in the National negotiations.

GAS POISON TRAGEDY.

WOMAN'S PATHETIC FAREWELL.

Edith Alcock, aged 38, and her son, Horace, nine years, were found poisoned by gas yesterday, in the basement bedroom, occupied by the family at Cheltenham (Gloucestershire).

The husband of the dead woman, a vansman employed by a firm of local caterers, was absent during the night on duty on the Gloucestershire County Cricket ground. The woman left a pathetic letter, in which she said:—"You are killing yourself to keep us. We are not worth it."

PEMBROKE URBAN COUNCIL.

Mr. B. O'Connor, Chairman, presided yesterday at a meeting of the Pembroke Urban District Council, when the report from the recent joint conference in reference to the wages of municipal employés was submitted.

In reply to Mr. Denis Byrne, it was stated that the Conference would continue to exist as a standing Committee.

Mr. Byrne—It will be a standing source of trouble.

A recommendation from the Public Health Committee in favour of giving notice to the plotholders at Herbert Park that their tenancy would expire at the end of the present year was adopted. Mr. Dunbar remarked that there were few plotholders remaining, and that the public wanted the park.

A letter was read from the Secretary to the Department of Local Government and Public Health, stating that arrangements had been made for the payment of £1,050 as a trunk road grant for the district.

The Acting Clerk stated that the amount had been received.

THE MOSUL PROBLEM.

IRISH TIMES FOREIGN SERVICE.

FROM OUR OWN CORRESPONDENT

GENEVA, Monday.

The British Government has requested the Secretary-General of the League of Nations to place the question of the Iraq frontier on the agenda for the next meeting of the Council, which opens on the 29th inst.

The Note recalls that, according to the Lausanne Treaty, the matter was to be settled amicably between the two parties within nine months, failing which it would go before the League Council; and states that the negotiations which began on October 5th last and ended on July 5th last were without result.

THE KING GOES NORTH.

The King leaves London to-day by special train for Bolton Abbey, where for a few days he will shoot over the Duke of Devonshire's moors before going on to Balmoral. In Scotland His Majesty will shoot over the Balloch Buie Moor, and over the famous Micras Moor, which he leases from Mr. A. H. Farquharson, of Braemar.

THE SECRETARIAL COURSE at SKERRY'S COMMERCIAL SCHOOL, 10 Harcourt st., Dublin, is the best possible preparation for a Business Career, and includes expert tuition in Shorthand, Typewriting, Book-keeping, Office Routine, etc. Prospectus free. Classes resume after vacation on 19th inst.—(Advt.)

DUBLIN AND THE PROVINCES.

MUNSTER.

TRYSTING GROUNDS FOR BLACKGUARDS.—At the quarterly meeting of the Kerry County Council, a letter was read from the Rev. P. Barton, P.P., Ardfert, complaining that a concrete dancing platform had been erected on the ground attached to a labourer's cottage at Knockbrack, and asking the Commissioner to have it removed. "These dancing centres," added Father Barton, "are the trysting grounds for all the blackguards for miles around. I pickaxed two of them in the Ardfert parish two or three years ago, which proved very successful." The Commissioner directed the Secretary to inform the rev. gentleman that the County Council had no jurisdiction over labourers' cottages.

DOCTORS AND HEALTH BILL.—West Cork Poor Law Medical Association has decided to call a conference of all the medical practitioners in County Cork to consider what action shall be taken in connection with the Health Bill now before the Dail. It was stated that this bill, if passed in its entirety, would deprive Poor Law medical officers of their pensions, and added years for meritorious service granted to them by the Act of 1919.

PASSENGERS BY B. AND I. LINE, VIA LIVERPOOL.

Arrivals:—W. Manning, H. W. Murphy, J. Brennan, E. J. Peake, M. Tottenham, J. Maloney, Mr. and Mrs. O'Sullivan, Mrs. M. Cox, W. Barnett, F. Fennell, J. Grant, C. B. Quinn, M. White, Mr. and Mrs. Farnham, W. Stephenson, Miss Anderson, J. Brodick, Mrs. Dixon, J. Dixon, Miss Little, Miss A. Graham, Miss O'Reilly, etc.

Departures:—T. Hall, C. Morrell, Mr. and Mrs. Purcell, L. Hodgeson, R. H. Usher, Mr. and Mrs. E. Vance Mason, Dr. H. Thompson, Mr. and Mrs. Newton, Mr. and Mrs. P. R. John, Mr. and Mrs. W. A. Barton, W. R. Blair, Major H. Holmes, R. Elder, H. Newton, J. A. Kenny, Mrs. Beckett, Colonel C. Saroman, R. J. MacFarland, C. Stubbs, F. C. Beckman, Mrs. Coleman, Miss E. J. Murphy, etc.

ULSTER.

CLONES AT PLAY.—During a football match at Clones on Saturday between Clones Red Hands and Cavan, spectators invaded the ground and assaulted Mr. Mark, the referee. Several free fights ensued, and the referee left the pitch limping and holding his neck. The match was abandoned.

Jeremiah Cronin, of Sutton's Buildings, Cork, who was injured at Kilcrea on Sunday by falling between a train and the platform, had his arm amputated yesterday.

Joseph Boyle, of Upper Gloucester street, Dublin, was remanded in the Police Court yesterday on a charge of snatching a woman's handbag in Henry street last Saturday.

A strike arising out of a wages reduction is in progress at Messrs. Goodbody's jute factory at Clara, King's Co. Several hundred employés are affected.

A Coroner's jury yesterday returned a verdict of "Accidental death" in the case of James Byrne, aged 6, who died as the result of a fall from a balcony at 79a Foley street.

NORTHERN IRELAND.

POLICE PROSECUTION FAILS.—The decision of the magistrates at Dungannon Petty Sessions, yesterday, to dismiss a charge against John D. Arthurs, Dungannon, of riotous behaviour while drunk, was described by the district inspector as a grave reflection on the character of the police. The evidence for the prosecution was that the defendant was standing in Market square using bad language to pedestrians. It took three men to take him to the barracks. A police sergeant said that the defendant when he reached the police station was hopelessly drunk. Corroborative evidence was given. The defendant said that while at the bottom of Market square, Constable Rea caught him by the throat and ordered him to go home. Before he had time to do so he was arrested. Mr. J. Brown said that he was chatting to the policeman when Constable Rea made some remark about defendant standing at the corner. The constable caught Arthurs and "slung" him into Scotch street. Arthurs apparently was flabbergasted and came back, being at once arrested. In the witness's opinion there was no justification for the arrest. Mr. John Gray corroborated. The district inspector added that the Bench's decision to dismiss the case meant that it would be almost impossible for the police to remain in Dungannon.

BALLYCASTLE RAILWAY REOPENED.—Ballycastle Railway, which was closed last March, and has since been acquired by the London, Midland, and Scottish (N.C.C.) Railway, was reopened yesterday morning under the new management. According to present arrangements there will be a service of three trains daily from Ballymoney to Ballycastle and vice-versa, linking up with important main line connections. The restoration has created much satisfaction in Ballycastle, which suffered greatly by the suspension of the service. The resumption was effected yesterday morning without ceremonial. The first train left Ballymoney at 8.50 a.m., and carried twelve passengers, mails, and goods. The initial train from Ballycastle departed at 7 a.m. and carried twelve passengers. The intermediate stations are not yet reopened, but passengers can join at any of these places and purchase their tickets from the guards in the trains. Rolling stock has been diverted from the Larne, Ballymena, and Parkmore narrow-gauge systems.

MOTOR CYCLE HILL-CLIMB ABANDONED.—The open hill-climbing handicap of the Ulster Motor Cycle Club, which was to have been held on Saturday at Red Brae, near Carrickfergus was abandoned owing to the action of the police. When the officials of the Ulster Motor Cycle Club informed the police at Carrickfergus of its intention to hold the hill-climb it was informed that the permission of the County Council would be necessary, and as time did not permit of this being obtained, the club had no option but to abandon the competition.

FATAL MOTOR ACCIDENT.—An inquest was held yesterday into the death of William Bell, aged 60, a surfaceman, residing at Millfort avenue, Dunmurry, who died as a result of injuries received through being knocked down by a motor car while he was crossing the road at Finaghy. He hesitated in the middle of the road, and made to retrace his steps when he was knocked down. The jury exonerated the driver of the car from any blame.

CREAMERY COMPANY FINED.—The Rathhenny Agency, Ltd., Rathhenny, County Antrim, was fined 20s. and costs in Belfast yesterday for selling, on June 17th, milk which was 14.3 per cent. deficient in fat. The company did not deny the offence, which was due to a mistake during the manager's absence.

PRODUCE AND FOOD.

CATTLE.

BIRKENHEAD, Monday.—There was a steady demand for cattle on offer to-day, at a slight advance in prices for the choicest quality beasts. Bullocks and heifers made from 9½d. to 10½d. per lb.; cows and bulls from 5½d. to 7¼d. A very quiet trade prevailed for lambs, and there was no quotable alteration in rates, which were from 1/4 to 1/5 per lb., in sink, according to weight and quality. At market—780 cattle and 4,622 lambs. Dressed beef section—Supplies on the short side and trade was slow at rates ranging from 8½d. to 9½d. per lb., exceptional quality sides making up to 9¾d.

HULL, Monday.—To-day's entry was one of the best of the year, including 4,000 sheep, 420 beasts, and 340 pigs. Beef quieter trade. Best 12/6 per stone, seconds 11/-, cows 9/-, young sheep 1/4 per lb., large 1/-, ewes 8d., lambs 1/2; pigs better trade; small 12/- per stone, large 10/6; bacon pigs, 8/6.

NEWCASTLE, Monday.—Numbers—Cattle, 644; sheep, 2,548; pigs, 700. Beef—First 14/- to 14/3, others 13/- to 13/3; cows 8/- to 9/-; lambs 1/8; young sheep 1/6 to 1/7; ewes 10d. to 1/-; porkers 10/6.

LONDON METROPOLITAN, Monday.—Small supplies of beasts were on offer, and met a generally slow demand at about late rates. Shorthorns quoted 7/4 to 7/6, Herefords 7/- to 7/8, with a few beasts of fine quality at 7/8 to 8/-. Fair arrivals of sheep from the counties experienced a fair enquiry at 10/8 to 11/2, and lambs realised 13/- to 13/8 all per stone of 8lbs. to sink the offal. Total supplies, 329 beasts and 1,056 sheep and lambs.

HEGARTY AND KELLY'S REPORT.—Glasgow, Monday. Heavy supplies of Irish fat cattle at Merklands to-day. All classes met with slow, dragging trade, and a big reduction in prices had to be taken to effect sales. Irish lambs were in better demand, and made more money.—(Advt.)

GRAIN.

FLOATING GRAIN CARGOES.—BALTIC, Monday.—WHEAT—Cargo market remains quiet, and prices a shade easier for North American grades. The Phia Rasilla 6,361 tons Baril 63½lbs. 18th July B/L sold at 54/- per Tortugal. No. 1 Northern Manitoba August sellers 60/6, No. 2 hard winter ditto 53/3, Australian August 58/9, choice white Karachi 56/-, Rosafe 63½lbs. 55/9, Baruso ditto 53/9. Parcels quiet, and hard winters still pressed for sale, but new crop Plates were the turn dearer. No. 1 Northern Manitoba July-August sellers 58/9, No. 2 hard winter 15th September sold at 52/3, Rosafe 63lbs. January-February sellers 52/9, Baruso ditto 51/3 per 480lbs. MAIZE—Cargo market fully steady, with a better demand. Steamer 6,000 tons Plate August sold at 38/-, and 6,000 tons ditto October-November 39/3. Parcels quietly steady. Plate September-October quoted 38/-; October-November sold at 38/7½, November-December 39/- per 480lbs. BARLEY quiet, but firmly held. Cargoes of Ilan-Bes-Kus afloat sellers 41/-, Karachi loading at 42/-. Parcels of Karachi August-September quoted 40/6 per 400lbs. OATS firm, but generally quiet. Plate f.a.q. August-September held for 23/6, No. 2 Canadian Western ditto 28/-, No. 3 27/-, No. 2 feed 26/3 per 320lbs.

MARK LANE, Monday.—There was a good attendance of buyers present at the week's opening market, and a moderate trade resulted at occasionally easier rates. WHEAT—Imported easier; No. 1 Northern Manitoba quoted at 62/-, No. 3 ditto 60/-, Barusso (63½lbs.) 56/6, Australian 57/6; choice white Karachi 57/-, red ditto 56/- per 496lbs.—all ex ship. FLOUR quiet; London standard straight run quoted at 48/6, patents 50/6 to 51/6, town whites 48/6 per sack delivered. Imported Manitoba patents range from 46/- to 49/-, and Australian 42/- to 43/6 per 280lbs. ex store. BARLEY firm for feeding qualities on scanty offerings; Chilean 448lbs. ex ship; No. 3 Canadian Western ex ship brewing 57/- to 60/-, Californian 60/- to 63/-, per 40/6, landed 42/-, Karachi ex ship 40/3, ditto landed 41/3 per 400lbs. English nominal. MAIZE quiet; Plate ex ship 38/6, landed 40/-, Bessarabian ex ship 39/-, landed 40/6 per 480lbs. OATS firmer for Plate; Plate f.a.q. ex ship 25/-, landed 26/9, No. 2 Canadian Western landed 30/6, No. 3 ditto landed 29/6, mixed Canadian feed ex ship 22/6 per 320lbs. English—Best whites offered at 9/2 per 112lbs. f.o.r. MILLERS' OFFALS steady; broad bran quoted at 8/3, middlings 9/9, fine ditto 11/3, bags included ex mill; light oats 6/3, powdered oat husks 7/9, and feed oatmeal 10/3; ground oats 13/3 per cwt. f.o.r. OATMEAL—Spot trade quiet, but a good demand continues for forward delivery at full rates. As the season approaches and deliveries improve, prices are likely to advance, in view of the fact that imported descriptions are much dearer than home-milled and values of milling oats above parity of the product. London made flaked 18/-, rolled oats 17/6, medium and fine cuts 17/6, coarse and medium pinhead 17/6, ordinary Scottish oatmeal 18/- to 19/- per cwt.

LIVERPOOL, Monday—With easier American cables forward deliveries of wheat here gave way fairly during early trading, but afterwards improved on smaller weekly shipments, until slightly over Saturday's rates had been established. Then values again receded, and, with easier afternoon cables, marked a liberal decline on the day at the finish. C.i.f. parcels—No. 1 Manitoba arrived sold at 58/3, August 58/6, No. 3 arrived 55/3 to 55/1½, August 55/6, No. 2 hard winter afloat 52/6, September 52/3, shipping 52/4½, and Rosario Santa Fe August 54/6 per qr. C.i.f. parcels Maize River Plate, July-August sold at 37/4½, August-September 37/6 to 37/7½, October-November 38/7½, November-December 39/1½ to 39/3 per qr. Wheat on the spot quiet, without material change. Maize spot parcels American mixed scarce and nominal, and River Plate firm at 8/1½ to 8/2 per cental. Flour quiet at about late rates. Graded wheat futures opened ½d. per cental lower, fully recovered, but again gave way, and closed ½d. to ¾d. under Saturday. Maize options nominally ½d. per cental dearer.

PROVISIONS.

LONDON, Monday.—BUTTER—Market disclosed firm features, with a steady demand especially for best qualities, which are in comparatively short supply. Quotations—New Zealand finest salted 194/- to 198/-, fine 190/-. Australian finest 186/- to 190/-, fine 182/-. Argentine finest 190/- to 196/-, good to fine 184/- to 188/-. Irish creameries, salted 194/- to 198/-, unsalted 204/-, factory, etc., 180/- to 185/-. Danish 208/- to 212/-. Dutch creamery 202/- to 204/-. Esthonian 184/- to 188/-. Latvian 178/- to 184/-. Siberian 166/- to 170/- per cwt. Dutch rolls 22/6 to 23/6 per 12lbs. CHEESE firm, with sustained inquiries for both English and Colonial makes. Dutch was held for full rates owing to continued buying on German account. Quotations:—English finest farmers' 96/- to 100/-, fine 84/- to 92/-, fast 90/- to 102/-, factory, etc. 75/- to 90/- per cwt., and Stilton 1/4 per lb. Canadian white 90/- to 94/-, coloured 90/- to 92/-. New Zealand white 94/- to 98/-, coloured 90/- to 98/-. Dutch Edam—40 p.c. 102/- to 110/-, 30 p.c. 92/- to 95/-, 20 p.c. 78/- to 82/-. Gouda—45 p.c. 119/-, 40 p.c. 104/-, 30 p.c. 88/- to 94/-, 20 p.c. 78/- to 80/- per cwt. BACON firm, with a good demand for most selections. Liberal arrivals from Denmark of late have been readily absorbed, while increased supplies of Dutch are expected to become available shortly. Quotations:—Irish 109/- to 120/-, Danish 111/- to 116/-, Swedish 92/- to 110/-, Canadian 96/- to 104/-, American 98/- to 100/-, and Dutch 100/- to 106/- per cwt. HAMS steady, but generally quiet. English, as to weight, quoted 145/- to 160/-, American long cut 94/- to 102/-, exceptionally 112/-, short cut 92/- to 100/-, and picnics 58/- to 68/- per cwt. LARD in quiet request at about late rates; American boxes 80/- to 81/3, pails 80/9, cartons 83/9 to 85/6, Irish bladders 80/- to 85/-, and Dutch refined boxes 76/- to 77/- per cwt. EGGS—Fair supplies on offer experienced a generally quiet demand; English quoted at 17/- to 18/-, Irish 16/- to 17/-, Danish 18/- to 18/-, Dutch 15/6 to 19/-, Belgian 15/6 to 16/-, Italian 14/- to 16/-, Esthonian 13/- to 14/6, Lithuanian 11/6 to 14/-, and Russian 10/- to 11/6 per 120.

LIVERPOOL, Monday.—BACON—Irish and Danish bacon were again in good request, and with sellers reserved prices are fully maintained, the latter being held at 120/- to 124/- per cwt. Canadian Wiltshires are firm, and prices now raised to 102/- to 103/- per cwt. Holders of American selections of bacon here continue to display a confident feeling, the firmness in long sides fully counteracting the discouraging Chicago cables. Offerings are made very sparingly, and with a fair demand all cuts are held for higher prices, American Wiltshires being raised to 97/- to 102/-, backs 98/- to 94/-, light-weights of Cumberlands 94/- to 96/-, and bellies 95/- to 100/- per cwt. HAMS firm, with a better demand, stimulated by the fine weather, and short cut dearer at 93/- to 106/- per cwt. and in fair demand, with squares 1/- dearer at 79/- to 81/- per cwt. LARD on the spot shows no material change, the slight improvement in American quoted on Saturday not being maintained, sellers now [illegible] 79/- to 80/6 per cwt. CHEESE in fair demand, and prices raised to 95/- to 97/- per cwt. both white and coloured Canadian. BUTTER firm at the recent advance. EGGS unchanged at 16/6 to 17/6 for Irish hen, and 13/6 to 14/- per 120 for Irish.

LIVERPOOL REFINED LARD "FUTURES."—Monday—Following easier prices from Chicago this market gave way 3d. to 9d. per cwt. during the early session, though fair quantities changed hands; August sold at 77/9, September 78/6, October 79/6, November 80/- to 80/3, January 79/3 to 79/6 per cwt., with cash ex-quay quoted 77/3 to 77/6, and store 78/- sellers. Afternoon cables were better, but had little effect here, the market closing 3d. to 9d. per cwt. lower on the day. September sold at 78/6, October 79/6, January 79/6, cash ex-quay 77/6, August quoted 78/- sellers, and November 80/- to 80/3 per cwt.

DUBLIN WHOLESALE VEGETABLE, Monday.—Only a poor supply of vegetables on offer which were easily disposed of at following rates:—York cabbage 20/- to 40/- per load; cauliflowers 2/- to 3/- per dozen, lettuce 4d. to 6d. per dozen.

CORK BUTTER, Monday.—The upward tendency of values continues, and trade is good at unchanged rates. Choicest salted 198/- per cwt.; creameries 195/- and upwards; farmers' fresh lumps 161/-.

IRISH BUTTER TRADE ASSOCIATION.—Merchants buying farmers' unsalted lumps, unfinished 1/6 to 1/4 per lb. delivered Cork, according to quality; creamery, finished for shipment 1/8½ to 1/9 per lb.

DUBLIN WHOLESALE FISH, Monday.—Very limited arrivals of fish on this market, viz., 16 packages salmon, 14 chests lobsters, together with a sprinkling of sole, turbot, and brill. These readily cleared at prices as follows:—Salmon 1/6 to 2/6 per lb.; large lobsters 15/- to 20/-, seconds 8/- to 10/-, and small 3/- to 4/- per lot of 13; large soles 30/- to 40/-; mediums 20/- to 25/-; slips 6/- to 10/- per 9 pair; turbot 2/- to 8/- each; brill 1/- to 4/- each.

BILLINGSGATE FISH, Monday.—Demand fair. Salmon 1/6 to 2/3; grilse 1/8 to 2/3; soles 2/2 to 2/6 per lb.; live eels 20/- to 25/-, dead 10/- to 20/- per draught; turbot 7/- to 14/-; brill 9/- to 11/-; plaice 8/- to 11/-; halibut 10/- to 14/-; lemon soles 9/- to 10/-; witches 4/- to 6/-; cod 4/- to 5/-; whiting 3/- to 5/-; hake 6/- to 7/-; haddock 4/- to 6/- per stone.

GRIMSBY FISH, Monday.—Moderate supply. Demand fair. Plaice 9/-; lemon soles 12/-; halibut 9/- to 15/-; cod 4/- to 6/-; skate 6/-; small haddocks 3/-; kit 4/6; gibbed 6/6; dabs 7/- to 8/-; codlings 4/-; whitings 3/- per stone. Soles 2/6; turbot 1/-; brill 11d. per lb.

CENTRAL MEAT, Monday.—Beef steady and quiet. Scotch sides, short 8/8 to 9/-; Argentine chilled hind quarters 4/- to 4/2, fore quarters 1/8 to 1/10. Mutton dull.—Scotch wethers 9/4 to 10/-; English 8/8 to 9/8; ewes 6/- to 7/-; New Zealand 4/4 to 5/4. Lamb dull.—English 9/4 to 10/8; New Zealand 7/6 to 7/10.

PRODUCE.

LONDON, Monday.—SUGAR—The general tone of the market continued firm, with fair inquiries circulating, both on home and export account, while available supplies of imported are on a moderate scale. Of British refined Messrs. Tate and Lyle's cubes quoted 42/9 to 43/9, gran. fine and course, grain 38/4½; No. 1 38/1½, No. 2, also London and T.L. 37/10½, White ditto August 37/9, yellow crystals spot 35/4½. Java spot 35/- to 35/3, ditto steamer, arriving shortly, sold 22/6 to 22/9. Czecho gran spot 37/- f.o.b. Hamburg; Dutch gran spot 37/-, American gran spot 37/- to 37/3. Raw refining kinds firm, with business in Cuban basis 96 p.c. August shipment at 18/- c.f. and i. terms Clyde. White terminal market firmer, with good support accorded for both old and new crop positions. COFFEE—Spot market remains firm, though general trade is quiet. Of Brazilian, superior Santos prompt shipment quoted 97/-, No. 7 Rio 82/- per cwt. c. and f. terms near Continental ports. COCOA—Spot market quiet but steady; Accra F.F. grade August-October sellers 31/9, October-December 36/- per cwt. f.o.b. terms. TEA—At resumption of Auctions 22,000 packages Indian were brought forward, and, with a good demand, a firm tone resulted. RICE—The market remained steady at recent level of prices, but demand is on the quiet side. Two stars Rangoon spot London 17/-, September-October 16/10½, Italian October-November 21/4½, Spanish No. 3 Belloch October-November 22/9 c.f. and i. London, Jap. Peas spot quoted 20/- per cwt.

SPICE—Pepper held steadily, but buyers were not frequent; black Singapore L.S. August-October quoted 4¾d., Lampong ditto October-December 4 9-16d., Muntok August-October 8¾d., October-December 8¾d. Zanzibar cloves spot 1/1, October-December sold 9¾d. and buyers per lb. TAPIOCA steady but quiet, both spot and forward. Sago flour firm; June-August quoted 15/10½, September-November 15/9. Desiccated Coconut spot fine cut quoted 40/6, medium 40/- per cwt. Forward positions steady, quiet. JUTE—Generally steady, with a moderate inquiry; Firsts August Continent quoted £31, ditto August-September £29 12/6, September-October £29 2/6 per ton. Hessians and twills quietly steady. HEMP—Manila reservedly offered, and prices disclose a hardening tendency. J. grade July-September quoted £42, K. August-October sold £40, L. July-September quoted £39 15/-, M. ditto £37. Receipts last week 20,000 bales, estimate for next week 36,000, and week after 23,000 bales. African sisal No 1 Tanganyiki August-October £45, Kenya ditto £44 10/-, Mexican sisal August-September good white £40 per ton c.f. and i. terms. SHELLAC—Market steady; T.N. spot 275/-, October 270/- per cwt. GAMBIER largely nominal and block; August-September quoted 60/- per cwt. c.f. and i. COPRA steady and business was on a moderate scale in the all-favoured F.M.S. Straits quality, June-August to Rotterdam being sold at £30 to £30 2/6, July-September £29 17/6, August-October quoted £29 15/-, September-November £29 12/6, Dutch, East Indies May-July £30 7/6, June-August £29 17/6, September-November £29 8/9. Ceylon August-September £29 15/-. Other descriptions generally quiet on former terms. PALM KERNELS quiet; June-August to Liverpool quoted £21 per ton.

RUBBER steady, and a moderate inquiry was experienced. Standard plantation crepe and sheet spot, also August sold 1/1⅞ to 1/2, September 1/2, October-December 1/2⅛ to 1/2¼, January-March 1/2½. To New York standard estate sheet August-September, 1/2⅛, September-October sellers 1/2⅜ per lb. c.f. and i. Wild firm, unaltered. London stocks of plantation 51,330 tons. OILS—Linseed firmer, with a good demand; spot 41/6, September-December sold at 40/3, January-April 39/1½. Rape crude spot 47/6, refined 50/6. Cotton crude, Egyptian spot 44/-, Bombay 41/6. Cocoanut—Ceylon spot pipes 50/-, August-September 47/9. Turpentine strong; American spot 69/-, September-December 70/-, January-April 72/- per cwt. OILSEEDS—Linseed firmer, with improved inquiries; Calcutta to London August-September sold at £22 5/-, ditto Hull 15th September £22 5/-. Plate August-September £20 2/6, January-February £18 12/6 to £18 17/6. Rapeseed firm, but quiet. Toria August-September quoted £21 15/-, real bold Ferozepore £21 10/-. Cottonseed quiet; Egyptian black October £12 15/-, white ditto £11 17/6, Bombay August-September £11 per ton.

LINSEED CAKES—There is no alteration in the position, the actual consumptive demand being purely of a retail description, and the general impression prevails that values in all probability are not likely to advance for the time being, so that there is for the moment an absence of any speculative inquiry. Meantime, however, values remain quietly steady at £13 10/- to £13 15/- for best London made, and £12 15/- ex ship for foreign descriptions. Cotton Cakes—Egyptians do not offer on spot, and afloat parcels have all been cleared, but there are still sellers of August-September shipment at £8 5/- to £8 7/6 per ton ex ship, while for winter delivery shippers have withdrawn from the market. London made continue to offer only in limited quantities at £8 10/- to £8 15/- per ton ex mill for best Egyptian seed, and £7 17/6 to £8 for Bombays. Ground Nut Cakes—Small lots of undecorticated are obtainable at £10 to £10 10/-, and there are also sellers of some decorticated ground nut meal, analysing 55 per cent. oil and albuminoids, at £11 15/- to £12 per ton. Decorticated Cotton Cakes—Some recent arrivals of Brazilian in store are available at £12 5/-, and some fine quality Californian meal is quoted at £13 5/- to £13 10/- per ton. OFFALS—English middlings are without alteration at £9 10/- to £9 15/- per ton, and bran at £7 5/- to £7 15/-, while Plate pollards are still cheaply quoted at £7 15/- to £8 per ton. Maize Foods—Garton's maize gluten feed finds a ready sale at £9 15/- to £10, and maize germ cake meal at £10 5/- to £10 10/- per ton.

CLYDE CRUSHED SUGAR, Monday.—Market opens with an improved demand. Good business doing at full prices.

MISCELLANEOUS.

BRADFORD WOOL, Monday.—A good deal of business has been booked, and the improvement in the tone has been confirmed. Topmakers are making higher prices. 64's average about 73d., and 46's carded 27½d., business being mainly in Merinos and medium carded crossbreds, but fine crossbreds and prepared tops are also dearer to buy.

LIVERPOOL COTTON (Closing), Monday.—American fair enquiry. Brazilian quotations reduced 19 points. East India unchanged. Egyptian quiet. August 15.31d., September 15.07d., October 15.55d., November 15.37d., December 15.27d., January 15.27d. Sales 5,000. Imports 8,490 bales. Market barely steady.

BROADCASTING.

TO-DAY

The letters "S.B." signify a Simultaneous Broadcast from the station mentioned.

LONDON (2LO)—365 Metres.

1.2—Time Signal from Big Ben. Concert. 4.0-5.0—Time Signal from Greenwich. Concert: "Books Worth Reading." Organ and Orchestral Music. 6.0-6.45—Children's Corner. 6.45—An Appeal on Behalf of the London Jewish Hospital by Lord Rothschild, F.R.S. 7.0—Time Signal from Big Ben. Weather Forecast, and News Bulletin. S.B. to all Stations. French Talk. 7.30-8.0—Interval. 8.0—"A Night With English Composers." Elsie Suddaby (soprano). Sam Hempsall (tenor). The Wireless Symphony Orchestra: Conducted by Dan Godfrey, jun. 10.0—Time Signal from Greenwich, Weather Forecast, and Second General News Bulletin. The Right Hon. Lord Phillimore, League of Nations, on "The Permanent Court of International Justice." S.B. to all Stations. 10.30—The Orchestra. 11.0—Close down.

BIRMINGHAM (5IT.)—475 Metres.

3.30-4.30—The Station Pianoforte Quintet. 5.0-5.30—Women's Corner. 5.30-5.35—Agricultural Weather Forecast. 5.35-6.30—Children's Corner. 6.30-6.45—"Teens' Corner. 7.0—Weather Forecast and News. S.B. from London. French Talk. S.B. from London. 7.30-8.0—Interval. 8.0—Popular Miscellaneous Programme. The Station Orchestra. Isabel Tebbs (soprano). Beatrice Eveline (solo violoncello). 10.0—Weather Forecast and News. S.B. from London. The Right Hon. Lord Phillimore. S.B. from London. 10.30—Violoncello Solo, Orchestra. 11.0—Close down.

BOURNEMOUTH (6BM)—385 Metres.

3.45-5.15—The "6BM" Trio. Vernon Rigby (bass). Talks to Women. 5.15-6.15—Children's Corner. 7.0—Weather Forecast and News. S.B. from London. French Talk. S.B. from London. 7.30-8.15—Interval. 8.15—Bournemouth Municipal Orchestra Night. Constance Willis (contralto), Amy Cockburn (mezzo-soprano), Violet Cockburn (soprano), Herbert Smith (baritone), Charles Leeson (at the piano). Municipal Orchestra. Musical Director, Sir Dan Godfrey. 10.0—Weather Forecast and News. S.B. from London. The Right Hon. Lord Phillimore. S.B. from London. 10.30—Constance Willis, Herbert Smith, Amy Cockburn and Violet Cockburn. 11.0—Close down.

CARDIFF (5WA)—351 Metres.

3.0-4.0—The Station Trio. Tom Dickens-Alexander (humorist). 4.0-4.45—The Carlton Orchestra, relayed from the Carlton Restaurant. 5.0-5.45—"5WA'S" "Five O'Clocks." 5.45-6.30—Children's Corner. 6.30-6.45—"Style in Literature," by an Editor. 7.0—Weather Forecast and News. S.B. from London. French Talk. S.B. from London. 7.30—Mr. Richard Treseder, F.R.H.S., on "Gardening." 7.45-8.0—Interval. 8.0—Foden Williams (entertainer). The Station Orchestra. 9.15—Welsh Music for Wembley. Conducted and directed by Sir Henry Walford Davies, Mus.Doc., LL.D. 10.0—Weather Forecast and News. S.B. from London. The Right Hon. Lord Phillimore. S.B. from London. Local News. 10.30—Close down.

MANCHESTER (2ZY)—375 Metres.

12.30-1.30—Organ Music by H. Fitzroy-Page, relayed from the Piccadilly Picture Theatre. 2.30-3.0—Women's Half-Hour. 3.30-4.30—Concert by the "2ZY" Quartette. 5.45-6.0—Children's Letters. 6.0-6.30—Children's Corner. 7.0—Weather Forecast and News. S.B. from London. French Talk. S.B. from London. 7.30-8.0—Interval. 8.0—Descriptive Evening. The "2ZY" Orchestra. May Blyth (soprano). Gwladys Fitchett (contralto). Will Horabin (humorist). 10.0—Weather Forecast and News. S.B. from London. The Right Hon. Lord Phillimore. S.B. from London. 10.30—Orchestra. 10.45—Close down.

GLASGOW (5SC)—420 Metres.

3.30-4.30—The Wireless Quartet and Marion Welsh (soprano). 4.45-5.15—Topics for Women. 5.15-6.0—Children's Corner. 6.0-6.5—Weather Forecast for Farmers. 6.40—J. R. Rutherford, J.P., on "Wembley." 7.0—Weather Forecast and News. S.B. from London. French Talk. S.B. from London. 7.30—To-day's Interesting Anniversary: Robert Southey—Born 12th August, 1774. 7.35—Miscellaneous Concert. John Beveridge (entertainer at the piano). Walter C. Campbell (baritone). The Station Orchestra. 8.55—"Scots Poets in the Vernacular," by Ninian Macwhannel. Queenie Arthur (soprano). Isa Semple (contralto). 10.0—Weather Forecast and News. S.B. from London. The Right Hon. Lord Phillimore. S.B. from London. 10.30—Dance Music. 11.30—Close down.

THE LATE COLONEL QUINN.

IMPRESSIVE FUNERAL.

The burial took place yesterday at Glasnevin Cemetery, Dublin, of Colonel Sean Quinn, who accompanied the Irish boxing team to the Olympic Games, and who died in Paris after an operation for peritonitis.

On the arrival of the mail boat at Kingstown yesterday morning the remains were received by a subalterns' guard of honour, with two tenders. After the general salute, the remains were taken by road to Westland Row Church, Dublin, the coffin being covered with a Tricolour. The guard of honour, which consisted of a lieutenant, two non-commissioned officers, a bugler, and ten other ranks, was provided by the General Officer Commanding, Eastern Command.

At 2 o'clock the funeral left Westland Row Church in the following order:—Bands (brass and reed), and pipers' band, firing party, four buglers, gun carriage and pall-bearers, eight colonels (four on each side); general officers—The General Officer Commanding the Forces, The Chief of Staff, Adjutant-General, Quartermaster General, and General Officers Commanding Commands; carriages containing immediate relatives; Staff parade—Representatives from each department at General Headquarters; escort—one battalion of infantry (Eastern Command); carriages in the following order—General Officer Commanding the Forces, Chief of Staff, Adjutant-General, Quartermaster, General Officer Commanding Eastern Command, other carriages; the general public, all comrades of the deceased officer, civilian bodies, etc.; rear guard—one platoon of infantry. The route was by Westland Row, Lincoln place, Nassau street, College Green, Sackville street, North Frederick street, Berkeley road, Phibsborough, and Finglas road.

The Dead March was played as the funeral moved from O'Connell Bridge to the Parnell Monument, and from Cross Guns Bridge to the cemetery. With these exceptions the procession marched in quick time.

Those present included President Cosgrave, accompanied by Captain Murphy, A.D.C., and Mr. Robert Cosgrave; Mr. Michael Hayes, Speaker of the Dail; General Mulcahy, Mr. J. J. Walsh (Postmaster-General), General W. R. E. Murphy, Chief Commissioner, Dublin Metropolitan Police; General O'Duffy, Major-General John McKeon, Major-General M. Brennan, Major-General Hugo McNeill, Major-General J. Sweeny, Major-General McMahon.

At the graveside the "Last Post" was sounded, and a farewell salute was fired.

MOLYNEUX INSTITUTION FOR THE BLIND, LEESON PARK, DUBLIN.

The usual monthly meeting of the Trustees and Guardians of the Molyneux Institution for the Blind was held on the 5th inst. Present:—Dr. Edward Watson, in the chair; Sir John W. Moore, E. N. Edwards, Esq.; R. V. Dixon, Esq.; J. B. Raphael, Esq.; A. F. Blood, Esq. An apology for absence was received from G. Duggan, Esq.

The following subscriptions, etc., are gratefully acknowledged:—Mrs. Fawcett, £1; Sir Ernest Swifte, K.C., £1.

Gifts:—— Cook, Esq., picnic; Miss Fleming, marmalade; Mrs. Hearn, loganberries; Mrs. King, gramaphone records; Mrs. Parkes (per Dr. Winter), vegetables; Mrs. Snowden, tea party; Dr. and Mrs. Edward Watson, strawberries and cream; Dr. Winter, rhubarb.

DUBLIN SHIPPING REPORT.

Barometer.—29.90. Wind and Weather—W.S.W. wind, fresh breeze; fine and clear.

Foreign Arrival.—Ss. Port Hardy, of London, 5,431 tons register, Captain Mason, from Brisbane and Melbourne, via Dunkirk and London, with a cargo of wheat; berthed in Alexandra Basin.

Coastwise arrivals.—Ss. Slievemore, from Holyhead, with goods; ss. Lady Emerald, from London, with goods; Bernard (sch.), from Bridgwater, with bricks; ss. Osceola, from Avonmouth, with oil; Pursuit (sch.), from New Ross, with malt; ss. South Stack, from Holyhead, light; ss. Tearaght, from Dun Laoghaire, light.

Foreign Departures.—Ss. Whinhill, of Liverpool, 193 tons register, Captain Roberts, for Belfast, with part cargo (fruit and general); ss. Kerhonkson, of New York, 2,920 tons register, Captain Breeden, for Belfast, with part cargo (general).

Coastwise Departures.—Ss. South Stack, ss. Snowdon, for Holyhead, with goods; ss. Yarrow, for Silloth, with goods; ss. Brier, for Heysham, with goods; ss. Bandon, for Glasgow, with goods; ss. Patricia, for Cardiff, with goods; ss. Lady Longford, for Liverpool and Birkenhead, with live stock and goods; ss. Clarecastle, for Manchester, with porter; ss. Alexandra, for Dun Laoghaire, light; ss. Sard, for Harrington, light; ss. Lochaber, for Irvine, light.

LONDON METALS MARKET.

TIN LOWER.

TIN in moderate demand, and tendency of prices ruled in buyers' favour, on balance cash 25/- and three months 20/- per ton down as compared with close of Friday last. Cash quoted at £253 15/- to £254, three months £254 5/- to £254 10/-, settlement price £254. Sales, 550 tons; standard cash sold at £256 to £254, and three months £256 10/- to £254 10/-. COPPER active and dearer, prices on balance being 5/- per ton for cash, and 7/6 forward. Standard cash sold at £63 17/6 to £64, three months £64 17/6 to £65; settlement price £64. Sales, 9,000 tons; standard cash sold at £63 17/6 to £64, and three months £64 17/6 to £65 2/6 to £65. Electro £68 to £68 10/-. LEAD opened easier but improved. Good soft foreign pig, settlement price £32. Sales, 650 tons; Aug. sold at £31 15/- to £32, Sept. £31 15/- to £31 17/6, Nov. £31 12/6; English quoted at £33 5/-. SPELTER quiet, and prices rather easier. Sales, 300 tons; Aug. sold at £31 15/-, and Nov. £32 to £31 17/6 per ton. TIN PLATES and QUICKSILVER unaltered.

Alderman John Crook Hamilton, father of the Preston Town Council, of which he had been a member for thirty-three years, died yesterday.

Thousands of ladies keep a box of Martin's Pills in the house. Those who use them recommend them, hence their enormous sale. Price 5s. Sold by all Chemists and Stores; or post free from Proprietors, Martin, Chemists, Southampton.—(Advt.)

U.S. MARKETS.

STOCKS FIRM AT THE CLOSE.

(REUTER'S TELEGRAMS.)

NEW YORK, Monday.

Stocks opened firm. Board investment buying of Railroads, supplemented by rumours of new combinations, involving high priced coalers, caused a material rise, active Railroads advancing 1 to 2 points, and inactive 3 to 15 points. Shipping shares, Foreign Oils and Steel issues were also in brisk demand. The market closed strong. Government Bonds easy. Railroad Bonds irregular. The day's sales totalled 910,000 shares.

Money on call closed steady at 2 per cent. bid, and 2¼ per cent. asked. All business was done at 2 per cent. Sterling exchange steady. Silver ¼c. up for foreign mined at 69.

Eng. Parity	Stocks	Closing Bid Prices. Sat.	Mon.	Business Done. H.	L.
112⅛	Funded	102¼	102¼	—	—
116¾	Atch. Top., Santa Fe	104¼	106	—	—
100½	Do Preference	92⅜	92	—	—
69⅜	Baltimore and Ohio	62⅜	63¾	—	—
160	Canadian Pacific	152½	154	—	—
99⅞	Chesapeake Ohio Com.	88⅝	87¾	—	—
17¾	Chic., Mil. & St. Paul	15½	16	—	—
69⅛	Chicago and N.-West	61⅝	63⅛	—	—
43⅛	Erie 1st Preferred	40⅜	39⅝	—	—
70⅜	Do. 4% Gen. Lien Bds.	64½	64	—	—
72⅛	Great Northern Pref.	65	66⅜	—	—
123⅜	Illinois Central	109⅝	111⅝	—	—
56⅛	Lehigh Valley	50⅞	51⅞	—	—
110⅞	Louisville & Nashville	97¾	100⅝	—	—
16⅞	Missouri, Kan. & Texas	14⅝	15¼	—	—
77⅛	Do. New 4% Bonds	—	70⅜	—	—
68⅞	Do. Adj. 5% Bonds	61⅝	62⅛	—	—
20⅞	Missouri Pacific New	18⅝	19	—	—
3⅜	Nat. of Mexico 1st Pref.	2⅞	3	—	—
1⅜	Do. 2nd Pref.	1⅜	1½	—	—
119⅞	N.Y. Ctl. & Hudson R.	107⅜	109⅜	—	—
140⅞	Norfolk & West Com.	126⅝	128	—	—
71⅛	Northern Pacific Com.	64	65½	—	—
22⅛	Ontario and Western	20⅝	20¾	—	—
49⅜	Pennsylvania Shares	44⅞	45⅜	—	—
69⅜	Reading Shares	61⅜	63⅛	—	—
39⅜	Do. 1st Preferred	35⅞	36	—	—
104⅜	Do. 4% Mort. Bonds	95	95	—	—
70⅜	Southern Railway	63⅜	64⅝	—	—
107	Southern Pacific	95⅝	97⅝	—	—
39⅛	Texas and Pacific	35⅜	35⅝	—	—
158⅜	Union Pacific	142⅜	144½	—	—
83⅞	Do. Pref.	75⅜	76	—	—
102	Do. 4% Bonds	92⅝	92⅝	—	—
17⅜	Wabash Common	15⅜	16	—	—
49⅜	Do. Preferred A	44⅜	44⅞	—	—
75⅜	Amer. Smelt. Refin. Com	69⅛	69⅞	—	—
39⅜	Anaconda Copper	36⅜	36⅛	—	—
26⅜	Brit.-Amer. Tobacco	24⅝	24⅜	—	—
77⅜	N.Y. Cons. Gas	70⅜	70⅜	—	—
299⅞	General Electric	273⅝	273⅞	—	—
118⅜	U.S. Steel Common	107⅝	107¾	—	—
132⅞	Do. 1st Preferred	121	121	—	—
114⅜	Do. 2nd 5% Bonds	104⅝	104⅝	—	—
—	Silver (Foreign Mined)	68⅜	69	—	—
10⅜	Inter. M.M. Com. Certs.	9⅜	9⅜	—	—
41⅛	Do. Prefd. Certs.	37⅜	37½	—	—
48	Royal Dutch Oil	43⅜	43⅜	—	—
38⅜	Shell Transport	35⅜	35⅜	—	—
61½	Pan-American Pet.	55⅝	56	—	—
16⅜	Anglo-American Oil	13⅝	14⅞	—	—
16⅜	General Motors	14⅞	14⅜	—	—
34	U.S. Rubber	31	31	—	—

*Asked. †Ex div. ‡Ex Bonus. ǁEx Rights.

	Saturday.	Monday.
Call Money	Nominal.	2b. 2¼a.
Ex. on Ln. 60 days' st.	4.49⅜	4.52½
Ex. on Ln. Demand Bills	4.52⅜	4.55⅜
Cable Transfers	4.52⅜	4.55½
Ex. on Paris	5.49½	5.64
Cotton, Mid., Upland, at New York	30.35	30.45
Do. New Orleans, Mid.	27.60	27.60
Cottonseed Oil, P. Sum. Yellow Spot	14.25	14.00
Do., P. Sum. op., Sept.	13.35	13.25
Petro., Standard White, in cases	16.90	16.90
Do. do., in barrels	13.50	13.50
Do., Philad., Stan. do.	13.50	13.50
Do. Pennsyl., Crude	2.75—3.00	2.75—3.00
Spirits of Turpentine	89½	91½
Do., Savannah	83½	85¼
Resin, Grade K	4.87½	4.95
Do., Grade F	4.82½	4.90
Lard, Prime West. Stm.	14.72½	14.57½
Do. Mid. West	14.30—14.40	14.15—14.25
Tallow, Extra Loose	8½	8½
Sugar, New Cuban	—	5.15
Corn, West., No. 2 Mix.	131¼	130¼
Wheat, No. 2 Hd. Wtr.	143½	141½
Do. No. 2 Red Winter	143½	140½
Do. No. 2 Mix. Drm.	141½	139
Coffee, Rio No. 7	—	16¾
Flour, Spring Clears, per 100lbs.	5.75—6.25	5.75—6.25
Iron, No. 2 Nor. Fdry.	18.50—19.00	19.00—20.01
Tin, Straits	52.50	52.37½
Do., Future Option	52.50	52.37½
Tin Plates	5.50	5.50
Zinc, East St. Louis	6.10	6.17½
Lead	7.62½	7.75
Electrolytic Cop., Spot	13¾	13⅞—13¾
Do., do., Futures	13½	13⅞—13⅞
Freight, Heavy Grain to Gt. Britain, per qr.	1/3—1/6	1/3—1/6
Freight, Heavy Grain to Continent, per 100lbs.	6—7	6—7
Freight, Cotton, to L'pool (high density), 100lbs.	30	30
Do. Standard	45	45

PRODUCE MARKETS.

NEW YORK, Monday.

WHEAT weak, 2c. up to 3c. lower. Receipts at Atlantic ports—To-day, 387,000 bushels; same day last year, 309,000 bushels; this season, 26,263,000 bushels; last season, 23,834,000 bushels. Clearances from Atlantic ports—To-day, 294,000 bushels; same day last year, 136,000 bushels; this season, 21,132,000 bushels; last season, 24,159,000 bushels. Sales for export—40 boatloads.

MAIZE easy and 1¼c. cheaper. Receipts at Atlantic ports—To-day, 14,000 bushels; same day last year, 32,000 bushels; this season, 1,396,000 bushels; last season, 1,120,000 bushels. Clearances from Atlantic ports—To-day, nil; same day last year, nil; this season, 554,000 bushels; last season, 1,026,000 bushels. Sales for export—Nil.

LARD easy, 15 points down.

FLOUR steady.

RUBBER steady, ⅛c. to ¼c. up. First latex crepe, 28; smoked ribbed sheets, 27¼.

PETROLEUM steady.

SUGAR.—Futures steady, 4 to 2 points up. Centrifugal Cuban spot steady. Approximate day's sales—28,000 tons. Options—September, 3.44; December, 3.52; January, 3.42; March, 3.31.

TALLOW steady.

COTTON SEED OIL easy.

TIN easy, 12½c. lower.

LEAD firm, 12½ points up.

ZINC steady, 7½ points up.

IRON firm, 50 to 100 points up.

ELECTROLYTIC COPPER steady.

OUTSIDE U.S. WHEAT MARKETS.

KANSAS CITY.—Wheat easy, 1¼c. lower. No. 2 hard winter spot, 124¾.

ST. LOUIS.—Wheat easy. No. 2 red winter spot, 135¼.

MINNEAPOLIS.—Wheat easy, 2⅛c. cheaper. No. 1 Northern spring spot, 131½.

WINNIPEG.—Wheat opened steady, ⅛c. up, but closed easy, 2⅛c. to 2¼c. down. Opening options—October, 137½; December, 132¾. Closing options—October, 135½; December, 130. Oats easy, ½c. lower. Closing option—October, 55½.

COTTON opened firm, 28 to 18 points higher on encouraging cable news, the improved spot situation and strength of sterling exchange; then fell back owing to the disappointing conditions of the cotton goods trade, the putting out of stop loss orders, advices of beneficial rains in Oklahoma, unloading by bulls and bearish private crop reports. The market rallied, however, under trade buying and shorts covering, and, despite smaller exports, closed steady, 14 points up to 4 points down. Spot steady at 10 points rise. New Orleans spot unchanged. To-day's receipts—Atlantic ports, 5,000 bales; Gulf, 2,000; Pacific, nil. Exports—Great Britain, nil; Continent, 11,000; Japan, nil. New York futures in the last twenty seconds of trading:—August, lowest 27.30, highest 27.30; September, 27.40 and 27.40; October, 27.40 and 27.43; November, 27.13 and 27.15; December, 26.89 and 26.92; January, 26.82 and 26.85; February, 26.93 and 26.93; March, 27.05 and 27.08; April, 27.00 and 27.09; May, 27.12 and 27.12; June, 26.90 and 26.90; July, 26.65 and 26.65. New Orleans futures in last minute of trading:—October, lowest 26.59, highest 26.60; January, 26.62 and 26.62.

CHICAGO, Monday.

WHEAT opened barely steady, unchanged to ⅛c. lower, owing to larger receipts and unloading by bulls, and further reductions were made on selling by commission houses, a disappointing outside demand, the favourable Nebraska State crop report and increase in the visible supply figures. There was a partial advance later, due to cash houses buying and shorts covering, but the market closed barely steady, 2⅛c. to 1⅛c. down on the day. Spot easy. No. 2 hard winter spot, 123¾; No. 3 hard winter spot, 127½. Futures—Opening options—September, 126½; December, 130¾; May, 135¼. Closing options—September, 128⅜; December, 132. Receipts — Western ports, to-day, 3,198,000 bushels; same day last year, 3,031,000 bushels; this season, 70,173,000 bushels; last season (amended), 60,420,000 bushels.

MAIZE opened firm, ⅛c. to ⅛c. up, on less favourable weather, bullish Buenos Aires cables and covering of shorts, but reacted and declined afterwards on selling by commission houses in sympathy with the fall in wheat, also owing to the poor outside demand, larger shipments and liquidation. The market closed easy at 1⅛c. to 1⅛c. loss. Spot No. 2 mixed, 114½. Futures—Opening options—September, 118⅜; December, 105¾. Closing options—September, 113⅜; December, 103⅛; May, 104⅛. Receipts—Western ports, to-day, 1,068,000 bushels; same day last year, 946,000 bushels; this season, 25,145,000 bushels; last season (amended), 25,380,000 bushels.

OATS easy, 1c. to ⅛c. lower. Future closing options—September, 48¾; December, 51⅛; May, 54⅛.

PROVISIONS opened steady. Prices advanced early on covering operations, but soon weakened owing to the lower hog market, heavy receipts, selling by grain people, heavy stocks and a slack cash enquiry. The market closed easy, with lard 15 points and ribs 40 to 35 points down. Lard—Closing options—September, 13.50; October, 13.57½; January, unquoted. Ribs—Closing options—September, 12.00; October, 12.07½; January, unquoted.

BACON easy at 25 points fall.

HOGS easy. Light sorts are 15 to 10 points and heavy 5 to 10 points lower. Receipts—Western Cities—To-day, 140,000; last year, 132,000. Receipts—Chicago, to-day, 36,000; last year, 50,000. Receipts of hogs at fifteen principal Western centres, including Chicago, since the 1st of March, total 16,110,000, against 16,304,000 same season last year.

	Short ribbed sides. 60lbs. avg.	Light hogs.		Heavy hogs.	
To-day	12.25	9.40	10.20	9.65	10.15
Previous day	12.50	9.55	10.30	9.10	10.25

WEEKLY GRAIN STATISTICS.

(In thousands of bushels.)

	This week.	Last week.	Same week last year.
Wheat—United States visible supply	49,379	41,332	4,274
Wheat—Canadian visible supply	—	20,803	5,986
Maize—United States visible supply	6,116	4,887	2,736
Wheat—Export clearances from Atlantic seaboard for Europe	3,771	2,863	4,754
Maize—Do.	34	203	24
Oats—Do.	495	606	131
Flour—Do. (barrels)	235	222	141

COLD AND CHEERLESS JULY.

HARVEST PROSPECTS.

The Department of Agriculture and Technical Instruction, in its review of the conditions which prevailed last month, states that July was cold and cheerless. Heavy hail showers were followed by almost continually wet days, with little sunshine and low night temperatures.

The growth of all crops was affected and essential operations on the land could not be carried out. Peat in many places still remains on the bogs where it had been cut.

The moist conditions produced a good covering of grass on pasture land, but it was generally soft and of poor feeding quality. Owing to the lack of nutrition in the herbage cattle did not put on flesh, except in some better and drier areas, where animals thrived satisfactorily.

Hay-making could be carried out only at times. First and second crop hay was cut rather late, but was in fair order. The yield was heavier than last year. Cutting of old meadows is delayed; much of it remained out at the end of the month, and will be of inferior quality as fodder.

Winter wheat promises well, but requires sun. Spring-sown wheat is light and thin. Harvesting will not commence in the earliest counties before the end of this month. Oats look well, except on heavier soils in low-lying areas. On the whole the crop is expected to return an average yield. Barley is healthy, and in some counties is more promising than for many years. Warm weather is needed for ripening; the harvest will be late.

Flax sown early on dry soils promises an average yield; the crop sown when the soil was wet is "patchy." Pulling will be later than usual. The area under the crop is larger than last year.

Mangels are backward and uneven. The impossibility of working the land has allowed growths of weeds. Turnips are better than mangels. Early sowings give the better promise.

Cattle trade was dull and fairs generally were small. Prices were lower than in June. Milk supplies were normal.

Fair numbers of fat sheep and lambs were on sale at all fairs at somewhat lower prices. Pig prices were down in the early days of the month, but recovered. There was little improvement in the demand for horses.

LONDON'S ELECTRIC RAILWAYS.

UNDERGROUND TRANSPORT.

At the meeting of the Dublin Rotary Club, yesterday, the subject under discussion was the tubes and underground railways of London. Mr. Peter V. McMahon, Electrical Engineer and Superintendent of Power in the London Electric Railways, was the principal speaker.

He (a County Louth man) said that it was in 1885 that the City and South London Railway Company decided to tunnel under the streets. The first section was one of two miles in length, and it was worked by cables. The tunnel was fifty feet below the surface of the street, a depth which was necessary in order to avoid sewers and other pipes. Electric power was introduced in 1890, and the tube system was rapidly extended. The work was almost uninterrupted, and on Monday next a line from Edgeware through Euston Junction to Clapham Common, twenty miles in length, would be opened. One power house alone generated electricity to the amount of 144,000 horse power. Among the improvements that were introduced were lifts worked by electricity instead of by hydraulic power, and the escalade, or moving staircase.

Motor 'buses, of which there were 4,000 on the streets, competed with the underground railways, and the several companies entered into a combination for their mutual benefit. The 'buses were more popular than the tramway cars. Electricity was being applied to some of the big railway lines in England, but he did not think that it would pay except where there were dense traffic and short runs. In that connection he thought that the only line in Ireland on which electrification would pay would be the Dublin and South-Eastern, between Dublin and Bray. He feared that proposed schemes for producing electricity by water power in Ireland would not result in giving the people cheap electricity. There were 50,000 men employed in the underground "combine" in London.

Major Cooper asked how it was possible in Paris to run a shallow tube system without lifts, and with frequent service at a uniform fare, roughly, of a penny.

The President (Sir Thomas Robinson) said that he gathered from Mr. McMahon's address that the transport of the people of London was in the hands of a "trust," and he wondered why the Government had allowed such a trust to be set up.

Mr. McMahon replied that in Paris the Municipality constructed the subways, and the cost was small, because they had not to purchase vested interests, as the London companies had to do. As to the London "trust" it did not result in keeping up fares. The fares were not more than 30 per cent. higher than they were before the war, while the working expenses were 120 or 125 per cent. above pre-war expenses. They were not squeezing the public.

The thanks of the meeting were given to Mr. McMahon.

CONDITION OF IRISH POTATO CROP.

The official report on Irish agricultural conditions at 1st August contains the following remarks on the potato crop:—

"The digging of early potatoes became general at the first week of July. Yield was from fair to good, but the tubers were of poor eating quality except those from dry, warm, sandy soils. Main-crop fields are carrying abundant foliage and look promising. Spraying against blight was fairly generally done, and in some counties more so than for a number of years. The broken nature of the weather interfered much with this work, which otherwise would have been even more widely carried out. The crop would be much benefited by warm dry weather to promote the formation and maturingof tubers, and to check the spread of blight which is encouraged by moist conditions. In a few counties the late cultivation of the crop was rendered impossible by the rains, and the prospects of a satisfactory yield owing to the over-growth of weeds on fields are very poor. Generally on high dry land the crop promises to be good, but on heavy, wet, retentive soils unless the drying effects of heat and sunshine are obtained, the prospect of an average crop is not very encouraging."

KILKENNY FARM STRIKE.

Because their employers refused to give them an extra fourpence an hour for cutting corn on headlands, some eighty farm labourers in the Mooncoin district of Co. Kilkenny, near the Waterford border, have gone on strike. The farmers have organised themselves for the purpose of carrying on the work, and the labourers are faced with the prospect of having to migrate to other districts in order to find work.

TAILTEANN MOTOR CYCLE RACES: GOLF AND TENNIS.

Mr. O'Donnell Brown playing out of a heavy lie to the 12th.

Champions in Consultation at Dollymount. Dr. MacCormack explains to Mr. H. M. Cairnes "the secret of the long drive."

Mr. J. J. O'Leary, who scored 95 points in the "Refresher" at the Clay Bird Shooting at Leopardstown.

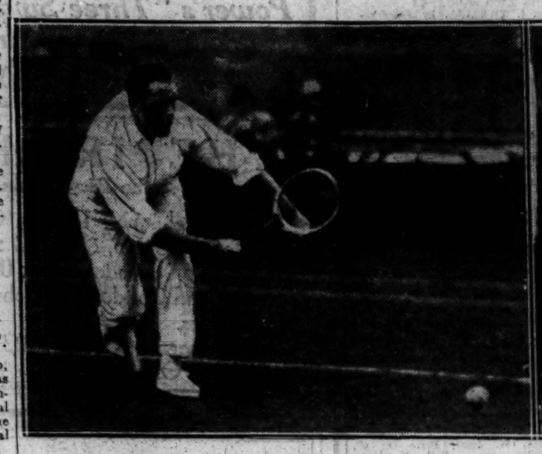

Mr. H. Toppin playing J. Condon, South Africa, at the Fitzwilliam Club yesterday.

J. Condon, winner of the All-England Plate at Wimbledon.

L. Raymond, South Africa, in his match with F. K. Patterson in the Men's Singles.

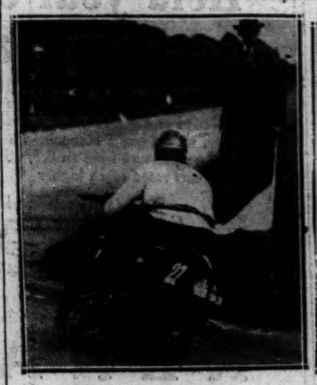

Mr. Waller leading in the first lap in the 350 c.c. Race.

The Start of the 250 c.c. Race for Solo Machines at Phœnix Park.

Mr. George Briggs, winner of the Unlimited Side-car Race.

Miss Nancy Rock, who is playing the part of Queen Tailteann at the Theatre Royal, Dublin, to-day.

Clay Pigeon Shooting at Leopardstown.

The Committee—Mr. C. D. Barklie, Mrs. Matson, Messrs. Walter Till, Cobbe, R. Barry, C. Good, and O'Leary (Vice-President). Bottom Row—Master J. Matson, J. W. Matson (Hon. Secretary), and Dr. M. O'Rourke.

The new Signalling System on the Great Southern Railway described elsewhere.

Mr. R. W. Ward (Dun Laoghaire), who took part in the Tailteann Golf Championship.

ALLEGED DESECRATION OF STONEHENGE.

The annual meeting of the Wiltshire Archæological Society at Salisbury yesterday passed a resolution emphatically protesting against the Office of Works permitting the interment of human remains within the precincts of Stonehenge. vThe matter had reference to the First Commissioner's answer to Major Moulton in Parliament that it was not proposed to interfere with the burial of the ashes of modern Druids there. The Rev. G. H. Eagleheart said that it would be an almost unbelievable outrage on an ancient monument which ought to be kept absolutely sacrosanct

THE ROSS INSTITUTE.

Reuter's Agency learns that the International Medical Conference at Kingston, Jamaica, has passed a resolution approving the foundation of the Ross Institute and Hospital for Tropical Diseases.

You need a thorough building up with

Hall's Wine

Tonic Restorative

Your holidays will do you far more good if you let Hall's Wine build up your strength. With vitality restored—nerves strengthened—your system toned up—you will be able to make the most of the glorious days of freedom.

Large Size Bottle 5/- *Smaller Size 3/-*

STEPHEN SMITH & CO., LTD., BOW, LONDON, E.3. 634

RAILWAY SIGNALLING.

GREAT SOUTHERN SUPERINTENDENT'S INVENTION.

Within the last few weeks the outlying junction near Charleville, where trains for Limerick leave the main Cork to Dublin line, has been fitted and operated with an apparatus which is the first of its kind in the history of railway signalling. This junction, which is rather over a mile from Charleville, is now operated from the latter place by an electrical apparatus, with highly satisfactory results.

The signalman at Charleville is able to set the points at the junction for either the main or branch line as he desires by pulling a lever and turning a handle. Proof that the points are correctly set is given to Charleville signal cabin, and no trains can be signalled over the junction until the points have been proved to be in the correct position.

Means are also provided whereby the lever controlling the points is locked if any vehicles are in passage over them. Electricity for moving the points and for operating the signal which allows trains from Limerick to pass over the junction to Charleville is generated by the signalmen and transmitted by overhead wires to electric motors at the junction points. Each motor moves its own set of points to the desired position, and indicates back to the signal cabin when its function is completed. The new system increases the safety and saves time in all traffic movements.

As already stated, the installation is the first of its kind, and the directors of the Great Southern and Western Railway Company are to be congratulated on the fact that one of their officials, Mr. J. H. Nicholson, Signal Superintendent, should be the inventor. It was fitted in place by Mr. Nicholson's staff, to whom great credit is due, the apparatus having been manufactured by the Westinghouse Brake and Saxby Signal Company specially for the installation.

It is understood that the new system of operating railway points and signals is likely to be applied in many countries, where there has long been felt the need of operating outlying junction points and signals from a cabin located at some distance from the junction.

The photographs printed elsewhere give a good idea both of the apparatus located in the signal cabin and the lay-out of the electric point machines at the junction.

LETTERS TO THE EDITOR.

THE BOUNDARY QUESTION.

TO THE EDITOR OF THE IRISH TIMES.

SIR,—May I venture to make, through your columns, a suggestion as to a course which, as it appears to me, might reasonably be considered by the two principal parties to the dispute? I suggest that, in consideration of the Northern Government's withdrawing their opposition to the Bill at present before the House of Commons, the Free State Government should, on their part, waive their right to nominate a representative of their own on the Commission, and agree to both members of the Commission being impartial nominees of the Imperial Government.

The case for each side would, I take it, be ably presented before an impartial tribunal, and this might help to prevent a prolonged and bitter feeling and possible disturbance. Of course, it is possible that this solution has already been discussed and rejected, but if so I have not heard or read of it, and I merely wish to suggest it for public discussion.—Yours, etc.,

"ULSTER LIBERAL."

Co. Antrim, August 11th, 1924.

IRISH RAILWAY AMALGAMATION.

TO THE EDITOR OF THE IRISH TIMES.

SIR,—We shall be glad if you will kindly afford us the hospitality of your columns to enable us to deal briefly with certain questions which have been addressed to us in connection with the amalgamation scheme which is to be considered at special meetings of the Great Southern and Western and other railway companies on Wednesday. The writers appear generally to think that the basis of amalgamation should be present-day market values and net revenues, but it is quite clear from the terms of the Railways Act that the standard net revenue for which provision is made in Section 53 must largely govern the transaction.

The problem, accordingly, is to ascertain as nearly as possible each company's proportion of the standard net revenue, and on this basis it was decided, after prolonged consideration by the directors and their expert advisers, that £100 Ordinary Stock in the Great Southern and Western, Midland Great Western, and Cork, Bandon and South Coast Railways would be properly represented by £100, £70 and £80 Ordinary Stock, respectively, in the amalgamated undertaking. In other words, it is believed that £70 of the Ordinary Stock of the amalgamated undertaking will produce as nearly as possible the same income as £100 Ordinary Stock of the Midland Great Western Railway Company in the absence of amalgamation, and similarly that it will take £80 of the Ordinary Stock of the amalgamated undertaking to produce the same income as £100 Cork, Bandon and South Coast Ordinary Stock in the absence of amalgamation.

We have no doubt that the matter will be explained in some detail at the special meetings which are to be held on Wednesday; but we feel it will help those who have to make the necessary explanations if the shareholders who attend have previously had an opportunity of considering the basis on which the allocation calculations had to be made.—Yours, etc.,

JOHN MACKIE AND CO., Secretaries.
Irish Railway Stockholders' Protection Association, Limited, 39 Nassau street, Dublin, August 11th, 1924.

FREE STATE ROADS.

TO THE EDITOR OF THE IRISH TIMES.

SIR,—In the course of his letter in to-day's issue, "Viator" states that there is an unlimited supply of civil engineers in Ireland to deal with the road problem. In the same issue in which his letter appears there is an advertisement from the Longford County Council for a county surveyor, at the salary of £375 *per annum*, *plus* £50 travelling allowance. Do the County Council and the Local Government Department consider this sufficient remuneration for a skilled and experienced professional man to take charge of the roads of a county? As long as the Local Government Department allow such wretched salaries to be paid to county surveyors they cannot complain if they do not get the best men, or if the men do not put their best into the work.

It is, surely, time that the Institution of Civil Engineers seriously took up the question of securing adequate remuneration for trained engineers.—Yours, etc.,

"ENGINEER."

Dublin, August 11th, 1924.

EWE LAMBS.

TO THE EDITOR OF THE IRISH TIMES.

SIR,—It is deplorable to see the extraordinary number of ewe lambs that are being purchased at present for "lamb." If some means are not at once taken to control this indiscriminate slaughter of the innocents, we shall have neither sheep nor wool in Ireland, and we cannot now import them. Cannot our energetic Minister of Agriculture see to this most important matter?—Yours, etc.,

"A SHEPHERD."

Co. Roscommon, August 9th, 1924.

DUBLIN THEATRES.

MUSICAL PROGRAMMES.

If the size of last night's audience be taken as a criterion, "Madame Pompadour" certainly promises to conclude, this week, as successful a fortnight's "run" as the management of the Gaiety Theatre could wish for it. The light, sprightly music, the graceful dancing, the brilliant costumes, and, above all, the humour with which the comedy is permeated, earned the enthusiastic and unstinted approval of the audience last night. Miss Edith Cecil continues to play an entirely captivating "Pompadour," and one can imagine a no more successful "Calicot," the crazy jester of the tavern, than that of Mr. Walter Passmore. Mr. Wilfred Temple has a pleasant, cultured voice, and adequately satisfied all the requirements of the *rôle* of "Rene." The cast is admirably balanced, and the audience was warm in their appreciation of its efforts.

QUEEN'S THEATRE.

The Queen's Theatre opened a second All-Irish Week last night, with an entertainment by the Harry O'Dempsey Variety and Operatic Company. Ted O'Kelly, a baritone, contributed: "There is a charming girl I love." Annie Sandes gave a good exhibition of Irish step-dancing. In an Irish song scena, Gerald Reid and Bridie Moloney were good. Miss Moloney's singing of "I'm Alone" was excellent, while her duets with Mr. Reid—"Has sorrow thy young days shaded?" and "Danny Boy"—were well received. Karene, a comedy conjuror, performed some clever tricks, including the manufacture, from scraps of paper, of stout, which was consumed by a member of the audience. Cathal MacGarvey presented "Barney McGee, Matchmaker," an amusing playlet. Tom Dunne, comedian, contributed some popular songs. The Kitchen Scene, from "The Lily of Killarney," was performed by Harry O'Dempsey, Kathleen McCully, T. J. Young, Gerald Reid, Lily O'Dempsey, and Ted O'Kelly.

THE ABBEY THEATRE.

There was a full "house" at the Abbey Theatre last night, where the programme for the first half of the week is Mr. Lennox Robinson's "Never the Time and the Place," and Mr. Sean O'Casey's "The Shadow of a Gunman." In the former Maureen Delany was excellent as Mrs. Mooney. The "Gunman" was well received. From Thursday night Macnamara's "The Glorious Uncertainty" will be played.

OLYMPIA THEATRE.

Irish artists are included in John MacDonagh's Company, which plays: "Next Stop, Dublin," a comedy revue, at the Olympia Theatre this week. Jimmy O'Dea, the principal comedian, kept the fun going from the start, when he appeared as an excursionist, fresh from the country, and fell an easy victim to the artifice of a cautious highway robber. He excelled in the part of an "accommodating" landlady, who gives up a bedroom, already occupied, to four Tailteann Games visitors—an Englishman, an American, a Chinaman and a nigger. A boisterous night in that room ends happily in the singing of "God Save the King," "The Star-Spangled Banner," and an Irish song. In other scenes Eily Murnaghan, Nelly Cameron and Fay Sargent contributed songs, appearing with the Lennox Girls, a troupe of dancers and singers. Valentine Vousden, as a sight-seeing American, played well throughout, and Dick Smith was a good vocalist. Others players in the revue are Pat Hayden, R. Goggin, Jack Dwan, Rita Day, and Dick Sheridan. John MacDonagh, the producer, plays a small part.

TIVOLI THEATRE.

Archie Hill, tenor vocalist, had a hearty reception last night at the Tivoli Theatre. His songs are well selected, and he treats them in an artistic manner. George Crowther, the "bustling" comedian, sang two songs which "went" very well. Gerrard and Kray gave a mixture of comedy and dance. Johnnie Mackey and Louise Cecil were successful in the presentation of an absurdity entitled "Spanish Love." Murtagh, McKenna, and Connelly gave an interesting exhibition of dancing; and the Melvilles amused the audience with a show of comedy juggling. Vera Wootton also appeared.

INCIDENT IN MENTAL HOSPITAL.

MATRON ASSAULTED.

At the meeting of the Committee of Management of the Belfast Mental Hospital yesterday, Dr. Graham reported that on the 10th of July the Matron (Miss Murray) had been seriously assaulted by one of the patients, who had tried to choke her. Had it not been that assistance was at hand, her injuries might have been more serious. As it was, she received a contused eye and bruises to the body. Ten minutes afterwards the patient had no recollections of the assault, and declared that he did not strike the Matron, and would not do such a thing.

The Committee expressed sympathy with the Matron.

RODEO COMPETITIONS.

AMATEUR ENTRIES.

The Rodeo organisers announce that thirty-one entries have been received to date in the "bronk" riding contest for amateurs, an item in the Dublin Rodeo programme which opens next Monday afternoon at Croke Park, Dublin. One comes from a young woman of Dulargy, Ravensdale, County Louth, but it will have to be refused, as "bronk" riding is regarded as too dangerous for women, with the possible exception of those who have been bred on ranches and are familiar with the ways of "outlaw" horses. Among the men amateurs who have entered the contest are officers and privates of the Free State Army, a horse trainer, and representatives from two racing stables. Mr. Maxwell Arnott is offering a silver trophy worth £50 to the winner of the amateur event.

Six of the amateurs will ride at the opening performance next Monday. In addition to this event, there will be two special events that were not included in the Wembley Rodeo—calf roping and a wild cow race. Steer riding, steer wrestling, relay races for cowgirls and cowboys, trick riding, fancy roping, and "bronk-riding" by the champions from Wembley will be included in the afternoon's programme.

The cowboys and cowgirls who will take part in the Dublin Rodeo will arrive to-morrow morning. They will bring with them the eighty horses and cattle that are to be used in the Rodeo contests. Stabling accommodation has been made at Croke Park. "Red" Sublett, the cowboy clown, will also arrive in Dublin to-morrow.

INTERNATIONAL UNION AGAINST TUBERCULOSIS.

The International Union Against Tuberculosis held a meeting, presided over by Dr. Morin, at Lausanne. The meeting, at which Mr. J. Boyd Barrett was present as representative of the Irish Free State, voted a message of sympathy to Dr. E. Olivier, who was regrettably prevented from attending by illness, and whose remarkable work, recently published, as well as his untiring energy, had earned for him the sincere appreciation of all members present.

The General Secretary, M. Bernard (Paris), in his report touched on the many activities of the Union from the time of the Brussels Conference, the various meetings of the Committee of Directors, the Executive Committee at Paris, the work of Records and Statistics, the publication of Bulletins, etc. M. Bernard stated that four new countries had joined the Union—Brazil, China, Lettonia, and the Irish Free State—and the fact that Professor Shiga was present at the conference as official delegate gave rise to the hope that Japan would soon participate directly in the internal activities of the Union.

Various modifications of the statutes and the rate of the subscription of the different Governments and National Associations were unanimously adopted.

G.S. AND W. RAILWAY CLERKSHIPS.

May, 1924. OUR SUCCESSES: Messrs. P. A. Flood, K. A. Gargan, J. J. Gaughran, G. A. Campbell and A. M. Kelly. BEST RESULT.—McGUIRE'S COLLEGE, Upper O'Connell street, Dublin.—(Advt.)

Give your Guest the very best.

White's Jelly Crystals

Make the most delicious of table sweets, either solus or poured over cooked or uncooked fruits, and allowed to set.

The fact that they require no cutting and can be made in a few minutes is an additional attraction to the ever-busy housewife.

Made in 24 varieties from pure fruit juices and super-refined cane sugar only, and without chemical flavourings, they are eminently wholesome and appetising

WHITE, TOMKINS & COURAGE, LTD

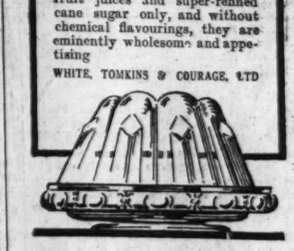

S-S-S-Sha!

A very poor imitation of Union Salt flowing from its carton. Every grain is a tiny cube and bone dry. The special carton keeps them dry. That's why they flow so fresh and joyously along when you tip up the Carton. Union is a better quality salt—more hygienic—more convenient—it goes far because it's always dry. Try Union, and watch the snow white crystals hurry to your salt cellars.

UNION SALT

SOLD BY GROCERS EVERYWHERE.

RECIPES BOOK FREE

With every tin of "Gravis," the new gravy salt, you get a coupon for a book of sensible Recipes FREE. Really practical and inexpensive Recipes, just the kind that every housewife will appreciate. Use "Gravis" for making all your gravies, soups, and stews

UNITED STATES LINES

Operating U.S. Government Ships.

Passengers under new immigration law.

IMPORTANT

WE wish to assure all our Passengers that they will be able to sail for the U.S.A. after obtaining Immigration Visa from the American Consul.

To facilitate Passengers in this respect it is important that they notify us immediately they have obtained visa, when we will arrange a sailing date to meet their convenience irrespective of the date for which they are booked.

We wish, also, to advise all intending Irish Travellers that we are open to accept bookings in large numbers, and will give prompt forwarding to Passengers holding the necessary visas (without which no one can sail).

Latest information given gladly and FREE.

Apply NOW.

UNITED STATES LINES

The Beach, COBH (Queenstown).

WE HAVE HAD THE HONOUR TO MAKE THE GLASSES WORN by ...
H.R.H. the Duke of Connaught.
The Lord Primate.
Seven Archbishops of Dublin.
Four Lord Chancellors of Ireland
and THE IRISH SURGEON OCCULIST to
H.M. Queen Victoria
H.M. King Edward VII.
H.M. King George V.
GEORGE PRESCOTT & SON,
9, MERRION ROW, DUBLIN.

HOUSE & FARM WATER SUPPLY BY

BLAKE'S RAMS or Self-Acting PUMPS.
No Coal. No Oil. No Steam. No Labour. No Cost for Power.
DON'T PUMP BY HAND! DON'T CART WATER!
Estimates and Reports given. Established 50 years.
Send for our Book No. 7. "House and Farm Water Supply."
JOHN BLAKE, LTD. ACCRINGTON, LANCS.

Through an error, Mrs. Calvert Roberts's name appeared as having been at the Horse Show. As Mrs. Calvert Roberts is in deep mourning, she was not present.

GOSSIP FROM THE COURSE

A DAY OF CLOSE FINISHES.

ACRE WINS BY A SHORT HEAD.

TARQUIN BEATEN IN FOAL PLATE.

FROM OUR TRAVELLING CORRESPONDENT.

NOTTINGHAM, Monday Night.

We have seen here this afternoon more thrilling finishes than I can remember in one day's racing for a long time. How exciting it all was may be judged from the fact that two races were won by short heads and three by heads only. In all these cases, too, the third was only beaten by a very narrow margin. The handicapper, therefore, has every reason to be proud of his efforts. This was especially the case over the Nottinghamshire Three-Year-Old Handicap, for which, after all, Mignault was not saddled. The alternative selection, Alpine Flight, was made favourite in a field of six, and it was only by a short head that Smirke on Acre got up on the post to beat him, Box Hill being only a neck away third.

Neigeuse was the first to show in front, and she kept the lead until entering the straight, when she was headed by Too Bad. He in turn soon gave way to Alpine Flight and Box Hill, and this pair were fighting it out when Smirke brought up Acre to beat them both on the post. Mr. Bliss found his 9st. 5lb. too much.

An even more thrilling race was that for the Bentinck Handicap, in which MacLachlan, junior, got up in the last stride on the Irish colt, Chimpanzee, to beat Invisible and Double Entendre by two short heads. The winner, who used to be trained by Frank Hartigan, was very little fancied here, all the money being for Orderly, although Shy Warrior was fancied a good deal. The Loy jockey, MacLachlan, gave a masterly exhibition on the winner.

NINON'S GOOD PERFORMANCE.

Harry Beasley put up a fine show in the Colwick Park Two-Year-Old Plate when, on Mr. Harold Gray's Ninon, he beat such a master as Childs on Beau Geste by a head, with Star of Asia beaten into third place by another head. This winner is trained by Sam Darling, and he and Beasley were expected to complete a double in the Nottinghamshire Breeders' Foal Plate with Tarquin. This is a colt by Phalaris out of Perfect Peach, and, therefore, a half-brother to Sarchedon. He is owned and was bred by Sir Alec Black, the Grimsby fish magnate, who gained some reputation five years ago as the owner of The Panther. Tarquin had been well tried with Diagoras, and was much expected. He ran very well, but he was beaten a head and half a length by Jenico and Sah Luma.

Jenico had made all the running, but he was very hard pressed to shake off the challenge of Sah Luma and retain his advantage until they had passed the post. Jenico is by Junior, and was bred in Ireland by Lieutenant-Colonel Blacker, who sold him as a yearling to Mr. Alfred Hood, of Liverpool. He had some good form in the North, and is evidently a smart colt, for Sah Luma, who was bred by Mr. James Daly, had won a good race at Goodwood, and was greatly fancied here, although Tarquin was the better favourite.

The day finished up on the same high note, for in the last race Mark Marten got up on the post to win by a head from Issue.

TO-DAY'S CARD.

Very good racing is promised by the programme to-day, and the Stewards' Handicap, which will attract some high-class sprinters, is a very open event. Precious may not run, but Jarvie does, as do Sunstone, Inverveigh, Stanhope, Crimson Dawn, Nougat and King of Clubs, with the probable addition of Pandarus and Zanoni. The last-named has been a disappointment this season, but he ran remarkably well in the Stewards' Cup. Indeed, Lister, who rode the winner, Compiler, said that Zanoni and Rath Duth were the only horses he ever saw in the race. On that form he should beat Pandarus. Stanhope would have a great chance if he got the six furlongs, which I doubt. It is a very hard race to sum up, and I am not over-confident in recommending ZANONI, or, in his absence, SUNSTONE.

The Great Midland Breeders' Plate rests, I think, with Marvex and STAR OF GOLD, and a preference is for the latter. I recommend the chance of MOSS ROSE in the Oxton Selling Handicap; while in the Robin Hood Selling Plate the GOURA COLT may just beat Grenier.

GALTEE MORE.

BETTING FORECAST.

NOTTINGHAM.

2.0 Race—6 to 4 agst. Royal Hussar, 3 to 1 Humpty Dumpty, 9 to 2 Ormada, 6 to 1 Montague, 7 to 1 each Hoy and Holdfast, 10 to 1 any other.

2.30 Race—7 to 2 agst. Syrian, 9 to 2 Merry Jest, 5 to 1 Lenglen, 7 to 1 each West Croft and The Joiner, 8 to 1 each Rubber and Mary Rufus, 10 to 1 each L.S.D. and Miss Elegance, 100 to 8 any other.

3.0 Race—5 to 4 agst. Marvex, 7 to 4 Maid of Bath, 7 to 2 Star of Gold, 7 to 1 Lochranza, 100 to 8 any other.

3.30 Race—4 to 1 agst. Stanhope, 5 to 1 Jarvie, 6 to 1 Sunstone, 7 to 1 each Nougat and Francis Joseph, 8 to 1 each Crimson Dawn and Inverveigh, 10 to 1 each Pandarus and Pomsan, 100 to 8 others.

4.0 Race—5 to 2 agst. Grenier, 7 to 2 Orange Plume, 4 to 1 Conquistador, 6 to 1 Bosambo, 7 to 1 Blue Fly, 8 to 1 each Some Slip and Sutor, 10 to 1 any other.

4.30 Race—7 to 4 agst. Mahonia, 3 to 1 False Note, 4 to 1 Spindrift, 5 to 1 Aruntius, 7 to 1 Ascham, 8 to 1 Ruy Blas, 10 to 1 any other.

Established over Forty Years.
"CIVILITY,"
14 SUFFOLK STREET, DUBLIN.—(Advt.)

"FORM" HORSES.

NOTTINGHAM.

2. 0—Royal Hussar.
2.30—Lenglen.
3. 0—Maid of Bath.
3.30—Stanhope.
4. 0—Grenier.
4.30—Spindrift.
DOUBLE:—Royal Hussar (nap) and Grenier.

A Student of Form.

SPECIAL SELECTIONS FOR TO-DAY.

Westminster Gazette:—To-day's best — Moss Rose. Double—Moss Rose and Kiwi.

Daily News:—Double—Royal Hussar and Mahonia.

Daily Express:—Double — Precious and Fairy Elf. Safety bet—Precious (each way).

Daily Mirror:—Double—Marvex (nap) and Stanhope.

Daily Graphic:—Double — Precious and Sonora.

Daily Mail:—Special selection—Serenade.

SPORTING PARAGRAPHS.

Mr. R. H. Walker's Rathvale stable was in good form at Kells Meeting yesterday, three of the half-dozen races on the card being won by horses trained by him, and two of them were ridden by T. Kelly, jun.

Established 34 years. Sufficient Guarantee.

D. M. GANT

NO LIMIT S.P.
On any race under Jockey Club Rules. Full Odds should they reach 100 to 1 win and 25 to 1 place.

PLACE BETTING
Even when favourite starts "odds on."

RACECOURSE TELEGRAMS.
Clients attending a race meeting may dispatch up to the actual "off," irrespective of the advertised time of the race.

TELEGRAPHIC ERRORS.
Payment in full. No quibbling.

FUTURE EVENTS.
Paper Prices guaranteed up to 12 o'clock in the day.
THE SPORTSMAN says—
"Mr. Gant is an Institution—Credit, Courtesy, and Consideration. A most reliable firm."

Write for Terms.
41 NEW BOND ST., LONDON, W.

KELLS.

TREBLE EVENT FOR RATHVALE STABLE.

There were a coun[illegible] f showers at Kells yesterday, but on the whole the weather was favourable, and a large company assembled, amongst those present being the Marquis and Marchioness of Headfort and a large party. On the whole, the racing was interesting, even if fields were rather on the small side, and backers would have had the better of the deals, as four favourites scored. The feature of the day's sport was the treble secured by the Rathvale trainer, Mr. R. H. Walker, with Black Toi, Silver Tray, and Jink; and on the two latter T. Kelly, jun., was the successful jockey.

Of the six that contested the Bolie Plate, there was most demand for Glowanna, on whom odds of 6 to 4 were laid. Sir G. Abercromby's mare never left the issue in doubt, and, settling down in front, she was never headed. Sulphuric Acid was her nearest attendant for half-way, when he was beaten; nor could Sea Mirage or Child of the Hills ever make any impression on the daughter of Southannan. Fort Elizabeth was all the rage for the Patrons' Plate, and, though Mr. M'Alinden's mare did not jump too well in the early stages, once she warmed to her work she had the measure of the opposition, and finally won comfortably from Rare Sort. Only Black Toi and Long Tune were backed for the Kells Plate, and it was a very interesting finish between the pair; but Black Toi, who had first run as the straight was entered, maintained her advantage to the end and scored by half a length.

Silver Tray had only Monstrous to beat in the August Plate, and the odds of 5 to 1 betted on her were easily landed, although the margin between them at the finish was but two lengths. At one time odds were asked for about Larry the Flail for the Stewards' Plate, but, consequent on the demand for Brugh-na-Boinme, he receded to evens. Mr. Power's gelding ran well, but he failed to cope with Mr. Delany's son of Royal Hackle II. and Gem, who won in good style. Jink had an easy win in the Spire Plate, for which he was not so good a favourite as Southern Gleam, who, however, could only finish third. Details:—

2.30—**BOLIE PLATE**, of 50 sovs. A handicap hurdle race. 1 m. 6 f.
Sir G. Abercromby's b. m. GLOWANNA, by Southannan — Red Glow, a, 11-7 Joseph Canty 1
Mrs. W. Scott's TOO TON, a, 10-2...Major Scott 2
Mr. E. Delany's SEA MIRAGE, a, 10-0 M. Hynes 3
Mr. T. J. Mangan's Pullman, a, 10-6..J. Devaney 0
Mr. T. D. McKeever's Child of the Hills, a, 10-9 W. Horan 0
Mr. J. Reilly's Sulphuric Acid, 4, 10-0 T. Kelly, jun. 0
(Winner trained by Mr. H. M. Hartigan.)
Betting—6 to 4 on GLOWANNA, 5 to 1 agst. Sulphuric Acid, 6 to 1 each Pullman and Child of the Hills, 20 to 1 any other.
Glowanna settled down from Sulphuric Acid, Too Ton, Pullman, Child of the Hills and Sea Mirage, and, making all the running, won in a canter by eight lengths; three lengths separated second and third. Pullman was fourth and Child of the Hills fifth.

3.0—**PATRONS' PLATE**, of 50 sovs. A handicap steeplechase. 2½ m.
Mr. H. McAlinden's ch. m. FORT ELIZABETH, by Wavelet's Pride—Mrs. Bowser, a, 12-7 J. Hogan, jun. 1
Mr. J. Murray's RARE SORT, a, 10-5 Mr. J. W. Cleary 2
Mr. E. Delany's SERPOLETTE, a, 10-7 M. Hynes 3
Mr. J. Kiernan's Lugmore, a, 9-10......J. Lynn 0
(Winner trained by Mr. H. Ussher.)
Betting—9 to 4 on FORT ELIZABETH, 5 to 1 agst. Serpolette, 7 to 1 Lugmore, 10 to 1 Rare Sort.
Lugmore made play from Rare Sort, Serpolette, and Fort Elizabeth for half way, when Serpolette took command, but gave way half a mile from home to Fort Elizabeth, who came on from Rare Sort, and won by a length and a half; five lengths separated second and third.

3.30—**KELLS PLATE**, of 50 sovs. A handicap flat race. 1 m. 6 f.
Mr. R. H. Walker's br. f. BLACK TOI, by Achtoi—Black Mingo, 3, 8-12.........J. Dines 1
Mr. H. M. Hartigan's LONG TUNE, 6, 10-0 Joseph Canty 2
Mr. E. Delany's GENERIC, 6, 9-0 ..M. Hynes 3
Mr. C. Hope's Ratify, 4, 11-0..........J. Patman 0
Mr. S. J. Parr's Toycup, 3, 8-4.........E. Sparkes 0
Mr. P. J. Fitzsimons's Liberty Belle, 3, 8-10 Owner 0
(Winner trained by Owner.)
Betting—2 to 1 on BLACK TOI, 3 to 1 agst. Long Tune, 100 to 8 any other.
Generic led from Ratify, Liberty Belle, Black Toi, and Long Tune to the distance, where Black Toi took command, and, holding Long Tune at bay, won by half a length; a length and a half separated second and third. Toycup was fourth and Ratify next.

4.0—**AUGUST PLATE**, of 50 sovs. A weight for age steeplechase. 2½ m.
Mr. P. D. Cullinan's b. m. SILVER TRAY, by Tredennis — Silver Horn, 6, 11-0 T. Kelly, jun. 1
Mr. H. M. Hartigan's MONSTROUS, 6, 11-0 Mr. W. Tennant 2
(Winner trained by Mr. R. H. Walker.)
Betting—5 to 1 on SILVER TRAY, who made all the running, and won by two lengths.

4.30—**STEWARDS' PLATE** of 50 sovs. A weight for age flat race. 1 m. 6 f.
Mr. E. Delaney's br. g. BRUGH-NA-BOINME, by Royal Hackle II.—Gem, 6, 11-12 M. Hynes 1
Mr. R. Power's LARRY THE FLAIL, 4, 12-0 Mr. J. T. Widger 2
Mr. G. Revelle's BALMUIR, 4, 11-12 J. Dines 3
Mr. H. M. Hartigan's Snow Village, 6, 11-7 Mr. W. Tennant 0
Mrs. T. D. M'Keever's Wild Rye, 4, 11-7 Hon. H. C. Alexander 0
Mr. Jos. Walshe's Miss V.V., 5, 11-7 Mr. C. Brabazon 0
(Winner trained by Owner.)
Betting—Evens Larry the Flail, 5 to 2 agst. Balmuir, 4 to 1 BRUGH-NA-BOINME, 10 to 1 Snow Village, 20 to 1 any other.
Miss V.V. led from Wild Rye, Larry the Flail, and Brugh-na-Boinme, to the straight, where the last-named came on from Larry the Flail, and won by three lengths; the same separated second and third. Miss V.V. was fourth.

5.0—**SPIRE PLATE** of 50 sovs. A handicap steeplechase. 3 m.
Mr. S. Gourley's b. g. JINK, by Wilfred, dam's ped. unknown, a, 10-7...T. Kelly, jun. 1
Mr. T. Killian's (jun.) COOLA II., a, 10-0 J. McCarthy 2
Sir G. Abercromby's SOUTHERN GLEAM, a, 12-2.........................Jos. Canty 3
Sir T. Ainsworth's Take Notice, a, 10-12 W. Horan 0
(Winner trained by R. H. Walker.)
Betting—6 to 4 agst. Southern Gleam, 2 to 1 JINK, 4 to 1 Take Notice, 5 to 1 Coola II.
Take Notice took command, and easily resisting Coola II.'s challenge, won by four lengths; six lengths separated second and third.

NOBBER PLATE AT PHŒNIX PARK.

OBJECTION TO TREDINA.

An objection, on the ground of wrong entry, was lodged at 4.10 p.m. yesterday by Mr. Fagan, the owner of Miss Miranda, to Tredina, the winner of the Nobber Plate at Phœnix Park on Saturday.

OFFICIAL SCRATCHINGS.

KEMPTON PARK MEETING.
Teddington Selling Handicap—Hooligan, Scabbard, Ormlive, Sunday Rambler.
St. James's Maiden Stakes—Pomponious.
Maiden T.Y.O. Plate—Game Shot.
Bedfont Handicap—Crimson Dawn, Artoy.
Round Course Handicap—Audlem, Herodias.
Mortlake Selling Plate—Turkish Holiday.
International Stakes — Princeps, Runnymede, Perillus, Balios.
Princess Handicap—Merriment.

REDCAR MEETING.
Redcar Foal Plate — Caliban, Pomeroy, Kate Greenaway, Gay Shield.
Sand Hills Handicap—Sandy Hook.
Zetland Maiden Handicap—Irish Cheddar, Flock.
North Sea Stakes — Scotch Hands, Aldebaran, Last Shot, Crimson Dawn.
Kirkleatham T.Y.O. Plate—Fluke.
Shelton High-Weight Handicap—Bold Buck.
Warrenby Plate—Congratulation.
Beaumont Juvenile Plate—Whelewall.
Lowther Plate—Ruy Blas.
Redcar Handicap—Gyroscope.
Coatham Handicap — Willow Pattern, Princess Sublime.

NOTTINGHAM MEETING.
Oxton Plate—Glennell.
Friar Tuck Plate—Christian King.
Great Midland Breeders' Plate—Mondamin.
Stewards' Handicap—Eton Wick.

FOLKESTONE MEETING.
Hythe Juvenile Plate—Djama colt.
Cinque Ports Handicap—Pretty Dick.
Moderate Welter—Polazel.
Castle Handicap—Christian King.

STOCKTON MEETING.
Lambton T.Y.O. Stakes—Heavenly Way.
Bellingham Handicap—Christian King, Square Peg.

CURRAGH SEPTEMBER MEETING, 1924.

SEPTEMBER 16th, 17th and 18th.
The following Races CLOSE on TO-MORROW (WEDNESDAY), with Mr. F. Harold Clarke, 9 Hume street, Dublin:—

FIRST DAY.
KILDARE PLATE, of 150 sovs. A handicap, for three years old and upwards. One mile and a quarter.
SCURRY PLATE, of 200 sovs. A handicap. Six furlongs sixty-three yards.

SECOND DAY.
OSBORNE PLATE, of 150 sovs. A handicap, for three years old and upwards. Six furlongs.
LOUGHBROWN PLATE, of 200 sovs. A handicap, for three years old and upwards. Five furlongs.

THIRD DAY.
CONYNGHAM PLATE, of 200 sovs. A nursery handicap. Five furlongs.
HIS MAJESTY'S PLATE, of 200 guineas. For Irish-bred horses only. Two miles and a half.
For full Articles see "Irish Racing Calendar."
—(Advt.)

POWERSTOWN PARK (CLONMEL) RACES,

THURSDAY, SEPTEMBER 4th.
All Races CLOSE on TO-MORROW (Wednesday), 13th AUGUST, with Mr. Harold Clarke, 9 Hume street, Dublin. —(Advt.)

(Cricket and Tailteann Games on Page 3.)

NOTTINGHAM RESULTS.

2.0—**COLWICK PARK T.Y.O. PLATE**, £200. 5 f.
Mr. H. Gray's ch. m. NINON, by Marcovil—Chiffon, 8-11 ....H. Beasley 1
Lady H. de Walden's BEAU GESTE, 8-11 J. Childs 2
Mr. J. White's STAR OF ASIA, 9-0....C. Smirke 3
Also ran:—Angele's Hope (M. Beary), Bon (R. Perryman), Mother Shipton colt (G. Smith), Horace Groom (North), Candle (F. Fox), Concession (A. Whalley), Slave Trade filly (Elliott), Polypheron (M'Lachlan, jun.).
Off 2.0. (Winner trained by S. Darling.)
Betting—2 to 1 agst. NINON, 7 to 2 Beau Geste, 4 to 1 Slave Trade filly, 10 to 1 Star of Asia, 100 to 8 bar four.
Won by a head; same.
The winner was bought in for 380 guineas.

2.30—**CLIFTON HANDICAP**, £500. 1 m.
Lord I. Churchill's ch. g. CORCEL, by Orby—Plumage, 6, 7-4 ....Wadsworth 1
Mr. R. Davison's ATTABOY, 5, 7-12...C. Smirke 2
Mr. J. White's KINSMAN, 4, 8-7...S. Donoghue 3
Also ran:—Quilp (Archibald), Clackmannan (Elliott), Maple Sugar (J. Leach), Wee Mon (R. Jones), Mullein (Perryman), Indelible (T. Weston), Montague (M. Beary).
Off 2.31. (Winner trained by Hugh Powney.)
Betting—5 to 2 agst. CORCEL, 6 to 1 each Attaboy, Montague and Maple Sugar, 7 to 1 each Quilp and Clackmannan, 10 to 1 Kinsman, 100 to 8 bar seven.
Won by three-quarters of a length; a short head.

3.0—**NOTTINGHAMSHIRE BREEDERS' FOAL PLATE**, £750 to owner of winner. 5 f.
Lt.-Col. Blacker's b. c. JENICO, by Junior—Lucinda II., 8-13 ....J. Ledson 1
Mr. de Pledge's SAH LUMA, 9-2....Perryman 2
Sir A. Black's TARQUIN, 8-7..........H. Beasley 3
Also ran:—Queen d'Or colt (Gardner), Vainqueur (G. Smith), Spoilt Child (R. Jones), Pekoe (Fox), Triplex (Elliott), Carlean filly (M'Lachlan, jun.), Giovanna (Donoghue).
Off 3.3. (Winner trained by Peacock.)
Betting—2 to 1 agst. Tarquin, 5 to 2 Sah Luma, 6 to 1 JENICO, 7 to 1 Vainqueur, 100 to 8 bar four.
Won by a head; half a length.

3.30—**NOTTINGHAMSHIRE THREE-YEAR-OLD HANDICAP**, £800. Second £75, third £25. 1½ m.
Mr. G. Hardy's br. c. ACRE, by Simon Square—Landslide, 7-12 ....C. Smirke 1
Colonel Lundgren's ALPINE FLIGHT, 7-7 G. Smith 2
Lord Durham's BOX HILL, 8-12 ..A. Whalley 3
Mr. R. Swanwick's Mr. Bliss, 9-5 ....C. Elliott 0
M. Goudchaux's Neigeuse, 7-11 ....T. Pryor 0
Mr. H. Gray's Too Bad, 7-7 ....T. Weston 0
Sir A. Bailey's Dry Wit, 7-0 ...McLachlan, jun. 0
Off 3.30. (Winner trained by Hogg.)
Betting—100 to 30 agst. Alpine Flight, 9 to 2 each ACRE and Mr. Bliss, 5 to 1 each Box Hill and Neigeuse, 6 to 1 Too Bad, 100 to 8 Dry Wit.
Neigeuse was attended by Too Bad and Acre, with Box Hill settling down last. Two furlongs from home Too Bad took it up, but quickly dropped back, and Acre, challenging close home, won by a short head; a neck separated second and third. Too Bad was fourth.

4.0—**BENTINCK HANDICAP**, £200. Second £20. 5 f.
Mr. Burton's b. g. CHIMPANZEE, by Lomond—Monaleen, 3, 7-10 ....McLachlan, jun. 1
Miss Goodman's INVISIBLE, 5, 7-5 ......Alford 2
Mr. Straker's DOUBLE ENTENDRE, 3, 7-9 W. Howard 3
Also ran—Orderly (Archibald), Shy Warrior (J. Leach), Oola (Smirke), Sternlight (Perryman), Maiden's Mirror (H. Leach), Lucentio (R. Jones), Battles (Donoghue), Gairloch (S. Pryor). Off 4.3. (Winner trained by Burton.)
Betting—5 to 2 agst. Orderly, 7 to 2 Lucentio, 6 to 1 Shy Warrior, 7 to 1 each Battles and Invisible, 10 to 1 CHIMPANZEE, 100 to 8 any other.
Won by a short head; same.

4.30—**ELVASTON CASTLE PLATE**, £200. Maidens at closing. Second £20. 1 m. 3 f.
Mr. T. Davidson's ch. f. MARK MARTEN, by Marten—Killinchy, 3, 7-11 ....R. Jones 1
Mrs. Shafto's ISSUE, 3, 8-0 ....C. Elliott 2
Lord Penrhyn's ALMEEL, 3, 7-11 ...C. Smirke 3
Also ran—Rhinegold (Fox), Peira Cava (Robbins), Glenarmint (G. Smith), North Bucks (Beary), Indiscretion (Donoghue), Tragacanth (Murch), Daughter of the Vine (Perryman). Off 4.34. (Winner trained by Cottrill.)
Betting—7 to 4 agst. MARK MARTEN, 7 to 2 Issue, 4 to 1 Rhinegold, 8 to 1 North Bucks, 10 to 1 each Almeel and Indiscretion, 100 to 8 any other.
Won by a short head; three lengths.

TO-DAY'S SELECTIONS.

The meeting concludes to-day, when some more good sport is sure to be seen. Selections are as follow:—

Friar Tuck Plate—**Royal Hussar.**
Oxton Handicap—**Eze.**
Midland Breeders' Plate—**Anitra's Dance.**
Stewards' Handicap—**Sunstone.**
Robin Hood Plate—**Orange Plume.**
Bestwood Handicap—**Treviso.**

2.0—FRIAR TUCK PLATE, £200. Second £3. 7 f. Age st. lb.
MONTAGUE (Mr. R. Day) ......R. Day 4 9 0
HOLDFAST (Mr. J. Misa) ......Misa 5 8 11
ROYAL HUSSAR (Mr. Solomon) Cottrill a 8 11
HUMPTY DUMPTY (Mr. S. Wootton) Wootton a 8 11
ORMADA (Mr. J. White) ....L. Ward 3 8 5
(The above have arrived.)
VICTORY SPEECH (Mr. F. Benson) E. Piggott a 9 0
FANCY MAN (Mr. T. Edge) ..G. Poole a 9 0
ISLE OF WIGHT (Maj. Evess) W. Payne 5 9 0
MOIDORE (Mr. E. Merrell) ......Merrell 6 9 0
BLACKLAND (Mr. W. Higgs) ....Higgs 6 9 0
HOY (Mrs. McLaughlin) ....Vasey 3 8 5
GARRISON (Mr. L. Brook) ....Green 3 8 5
PINS AND NEEDLES (Lt.-Col. Barkin) F. Leach 3 8 2
ABBESS (Mr. G. de Vine) ......Wootton 3 8 2
MILEWATER (Mr. H. Miller) F. Leader 5 8 11
DOUBLER (Mr. Atkinson) ....J. Payne 5 8 11
TRUE KNIGHT (Sir D. Broughton) Farquharson 5 8 11
SCOTCH REEL (Mr. R. Mealing) Butchers 4 8 11
WITTOL (Mrs. A. Fry) ......Pendarves 5 8 11
DESMOND HOUSE (Mr. W. Green) Smallwood a 8 11
POLYHISTOR (Mrs. N. Gritt) ...Bletsoe 5 8 11
SOMERFORD (Mr. A. Gunn) ..T. Leader 4 8 11
NEVERMORE (Mr. J. Sharp) ...Walters 3 8 5

2.30—OXTON HANDICAP (S.), £200. 5 f. Age st. lb.
MARY RUFUS (Mr. W. Vincent) Hugh Powney 4 7 7
(The above has arrived.)
THE GRIPPER (Mr. F. Hartigan) F. Hartigan 4 10 1
PAVILION (Mr. J. Pender) ...Hastings 4 9 13
IRISH ANGEL (7lb. ex.) (Sir E. Edgar) Whitaker 3 9 8
CHARITY LAND (Mr. L. Fattorini) Skelton 5 9 7
TWENTY FIVE (Mr. R. Morel) McKenna 4 9 6
FLOUNCE (Mrs. A. Blain) ......Spittle 3 9 6
LENGLEN (Mr. H. Adams) ......Newey 5 9 5
BATTLES (Mr. H. Steel) ....Walls 6 9 5
FARISYME (Mr. A. Braithwaite) Vasey 5 9 4
FURRY DANCE (Mr. E. Wigam) Braime 5 9 4
NOTORIOUS (Sir H. Randall) G. Sadler 3 9 4
SAINTLY MAID (Mr. R. Morel) McKenna 5 9 3
THE JOINER (Mr. J. Cannon) J. Cannon 4 9 3
POLYPHONY (Mr. Sol Joel) ....Wootton 3 9 0
SEACRAFT (Mr. A. Goldwater) Hammond 4 8 12
SCABBARD (Mr. A. Morris) .....Morris 3 8 11
EASTERN VALLEY (Mr. E. Pease) Gilbert a 8 11
BLAGUE (Mr. D. Waugh) ....D. Waugh 3 8 11
NILOAK (Mr. W. Sharples) ....Cundell 3 8 10
BLOSSOM (Mr. G. Waller) ....Smyth 3 8 10
IRISH SKIES (Mr. S. Wootton) Wootton 3 8 9
HIGH COLOUR (Mr. G. Dick) Beaumont 6 8 9
EDNA'S CHOICE (Miss E. Wharton) Bedford 5 8 9
EZE (Mr. J. Dawson) ....J. Dawson 3 8 9
SANDY HOOK (Mr. J. Hull) F. Leader 3 8 9
L.S.D. (Mr. R. Colling) ...R. W. Colling 3 8 9
PENNYWAY (Mr. L. Oppenheim) Barthropp 3 8 8
POOR TOM (Mr. H. Cope) ....Rooney 6 8 7
MOSS ROSE (Mr. F. Straker) ...Bewicke 3 8 6
COCK EYE (Mr. R. Burroughs) Burroughs 4 8 5
RUBBER (Mr. A. Macneal) ...Woodland 3 8 4
SYRIAN (Mr. J. Dugdale) ....Escott 3 8 4
WHISPERING SMITH (Mr. H. Leader) H. Leader 3 8 4
GARROWBY (Mr. F. Plummer) Cundell 3 8 3
LITTLE MISCHIEF (Capt. Broadley) Broadley a 8 2
ROSANOFF (Mr. W. Black) ......Bissill 3 8 1
TORNADO (Mrs. G. Bennett) G. Bennett 3 8 0
WEST CROFT (Mr. H. Pickles) Skelton 4 8 0
MISS ELEGANCE (Mrs. E. Dickson) Foster 3 7 13
PORPHYRIAN (Mr. W. Sadler) Butchers 3 7 12
MERRY JEST (Mrs. R. Swan) Bewicke 3 7 9
COMTESSE LOUVRE (Mr. F. Benson) E. Piggott 3 7 8
WOKINGHAM (Mr. D. Lindsay) Edwards 3 7 7

3.0—GREAT MIDLAND BREEDERS' PLATE. 1½ m. Age st. lb.
HELIASTER (Sir W. Cooke) ....Platt 4 9 10
MARVEX (Mrs. Rudd) ....Tash 4 9 3
STAR OF GOLD (Sir W. Cooke) ....Platt 3 8 7
MAID OF BATH (Lady Douglas) Taylor 3 8 7
HEAT WAVE (Sir W. Cooke) ....Platt 3 7 7
(The above have arrived.)
HOLY FRIAR (Mr. Sol Joel) De Mestre 4 9 11
BEAVER (Sir W. Cooke) ....Platt 4 9 7
VALPARAISO (Lord Glanely) C. Marsh 4 9 2
GROVINE (Mr. J. Baird) ....Hogg 4 9 1
BLUE PETER (Sir W. Cooke) ......Platt 3 9 0
SU SU (Sir G. Renwick) ..J. Renwick 4 8 13
ANITRA'S DANCE (Mr. E. A. Wigan) Braime 4 8 13
WOOD HARMONY (Mrs. C. I. Hoole) Private 4 8 12
HOBGOBLIN (Mr. A. de Rothschild) Watson 3 8 11
LADY OF THE ROSE (Mr. J. White) L. Ward 4 8 11
EKTAS (Mrs. Bendir) ....Harper 4 8 9
SIRIUS (Mrs. B. Burnley) ....Dundas 3 8 7
EQUATOR (Sir D. Broughton) Farquharson 3 8 5
FAMILIARITY (Sir R. Jardine) R. W. Colling 4 8 4
JAUNTING CAR (Mr. B. Cohen) Batho 3 8 2
COCK CROW (Sir R. Jardine) R. W. Colling 3 8 0
SNAKE BIRD (Mr. F. Wilmot) G. Poole 4 8 0
BONNE NUIT (Mr. W. Christie) Peacock 4 7 13
POLIZEL (Mr. G. Poole) .....G. Poole 3 7 11
LOCHRANZA (Mr. J. Baird) ......Hogg 3 7 9
VIONNET (Mr. J. de Rothschild)...Pratt 3 7 9
TRANGA (Mr. Kenyon) ....Bazley 3 7 7
KAROO (Sir A. Bailey) ....R. Day 3 7 7
PANDO (Mr. Sol Joel) ....Morton 3 7 7
DRY WIT (Sir A. Bailey) ....R. Day 3 7 4
GRAND FLIER (Lord Glanely) C. Marsh 3 7 4
KING EMPEROR (Lord Glanely) C. Marsh 3 7 4
TRAGACANTH (Lord H. de Walden) D. Waugh 3 7 4
HAJIBIBI (H.H. Aga Khan) R. Dawson 3 7 4
BUCKS YEOMAN (Mr. D. Fraser) R. Day 3 7 4
IRISH ANGEL (Mr. J. White) Whitaker 3 7 4
EZE (Mr. J. Dawson) ....J. Dawson 3 7 4
BLAGUE (Mr. D. Waugh) ...D. Waugh 3 7 2
ANCHORITE (Mr. G. Smith) ..W. Waugh 3 7 2
SCABBARD (Mr. Hilliard) ....Morris 3 7 0
MASTER PERCY (Capt. H. Whitworth) Butters 3 7 0
VINEYARD (Mr. S. Beer) ...Leech, jun. 3 6 13
KITTY TYRREL (Sir J. Robinson) B. Jarvis 3 6 13
WHISPERING SMITH (Mr. H. Ash) H. Leader 3 6 13
LYNMOUTH (D. of Portland) Farquharson 3 6 13
RED BEAVER (Mr. W. Cazalet) Taylor 3 6 11

3.30—STEWARDS' HANDICAP, £800. Second £75, third £25. 6 f. Age st. lb.
JARVIE (Mr. B. Cohen) ....Batho 4 8 7
SUNSTONE (Mrs. A. James)......Lambton 3 8 0
STANHOPE (Mr. J. White)......L. Ward 3 8 0
INVERVEIGH (Lord Durham).......Peck 3 7 11
LADY VIOLETTE (Mrs. Turner) Jeffery 8 7 4
CRIMSON DAWN (Mr. Kenyon) C. Davis 5 7 4
KING OF CLUBS (Mr. Davidson) Cottrill 4 6 13
(The above have arrived.)
PRECIOUS (Lady Cunliffe-Owen)...O Bell 6 9 0
PANDARUS (Mr. Benjamin)......Barling 5 8 0
FRANCIS JOSEPH (Mr Field)...Rochford 3 7 12
THUNDER CLOUD II. (Mr. A. K. Macomber) ......S. Darling 6 7 12
ZANONI (Mr. D. Cogan)...........Persse 4 7 12
ROBERT ESPAGNE (Mr. White) L. Ward 4 7 10
KING WILLOW (Mr. Mollekin)..Vasey 5 7 8
CHIME (Sir E. Hulton)..........D. Waugh 3 7 7
GOLDEN BUD (Mr. F. Halse)...Nugent 3 7 6
DUTEOUS (Mr. A. J. Ash)...H. Leader 4 7 6
COUNTER-TIERCE (Lord Churchill) Gooch 3 7 6
DUCKS AND DRAKES (Sir E. Hulton) Wootton 3 7 5
HALCYON (Lord Derby).........Lambton 3 7 3
POMSAN (Mr. Thompson)...F. Hartigan 3 7 2
RUYSDAEL (H.H. Jam Sahib of Nawanagar) Sadler, jun. 6 6 13
NOUGAT (Mr. J. Cannon)......J. Cannon 3 6 13
GULISTAN (Captain J. H. Broadley) H. Broadley 3 6 0

4.0—ROBIN HOOD T.Y.O. PLATE, £200. Maidens at closing. Second £20. 5 f. st. lb.
CONQUISTADOR (Lord Derby) ..Lambton 8 10
CRAIGDARROCK (Mr. D. Crossman) Pope 8 7
ORANGE PLUME (Mr. H. Dennis) Cottrill 8 7
(The above have arrived.)
GIPSY QUEEN F., by Picton (Mr. J. Leigh) C. Leader 9 0
CHARLES O'MALLEY C., by Guitra (Mr. A. Ashs) ....H. Leader 8 10
SANDEMAN (Major Barclay) .....J. Cannon 8 10
POLISH SAINT (Mr. R. Glasspool) W. Jarvis 8 10
HAPPY IDOL (Mr. G. Hardy) ......Hogg 8 10
SPAN (Mr. Straker) ....Bewicke 8 10
BLUE FLY (Lord Wyfold) ......T. Cannon 8 10
BOSAMBO (Mr. E. Wallace) ....A. Day 8 10
ROCKETER (Sir E. Hulton) ...D. Waugh 8 10
SUTOR (Mr. C. Kenyon) ....C. Davis 8 10
FOESPOIR (Mr. C. Lambert) ....Higgs 8 10
GRENIER (Lt.-Col. Barkins) .....F. Leach 8 10
NETTIE C., by Blink (Capt. Davy) ..Beatty 8 10
SOME SLIP (Lord Carlisle) ....Butters 8 10
MOUNTAIN BLUE (Mr. C. Clarke) Hastings 8 7
SPORTING CHAT (Mr. H. Coventry) W. Waugh 8 7
GOLDEN DROP (Mr. W. Higgs) ....Higgs 8 7
CARLOTTA (Lord Hilingdon) ....S. Darling 8 7
HINTON BRIDGE (Mr. E. Marshall) Morris 8 7
NEVER WILL (Mr. R. MacAlpine) G. Poole 8 7
GOLD WAAC (Mr. H. Mollekin) ....Vasey 8 7
LADY OF LITTLECOTE (Mr. C. Phillips) Gooch 8 7
LADY'S BLUSH (Mr. P. Ralli) .....A. Sadler 8 7
ALARMED F., by Royal Canopy (Sir S. Scott) ....S. Darling 8 7
ELOPEMENT (Mr. J. White) ....Whitaker 8 7
INQUISITION (Mrs. S. Whitburn) ....Cottrill 8 7

4.30—BESTWOOD HANDICAP, £200. Second £20, third £10. 1 m. 5 f. Age st. lb.
RUY BLAS (Mr. J. Settle) ....C. Davis 5 8 8
(The above has arrived.)
HARD BATTLE (Mr. G. Hardy) ..Hogg 4 10 0
FALSE ALARM (Mr. J. Hull) F. Leader 6 10 0
SAILOR SON (Lord Barnby) ...Smallwood 6 9 8
EAST TOR (Mr. W. Singer) ....Taylor 5 9 7
SINNATUS (Maj. Cayzer) ....Gooch 4 9 6
CARNFORTH (Mr. L. Brock) ....Green 6 9 4
OLD NIC (Sir H. Bird) ....Hammond 4 9 3
EMPHATIC (Mrs. McKenna) ...McKenna 5 9 2
FALSE NOTE (Lord Penrhyn) H. Sadler 4 9 1
TUNIS (Mr. A. Cox) ....Taylor 3 9 1
TREVISO (Col. Story) ....J. Dawson 5 9 0
BENEFICE (Mr. L. Black) ....Green 6 8 12
BOMBINO (Mr. G. Rae) ....Gilbert 4 8 12
KIWI (Mr. C. Piggott) .... C. Piggott 6 8 11
COCK CROW (Sir R. Jardine) R. W. Colling 3 8 10
MARK MARTEN (Mr. T. Davidson) Cottrill 3 8 9
GABRIELLE (Mr. J. Harvie) ..G. Sadler 4 8 7
MRS. FALL (Mr. J. Aitken) ..Hamshaw 6 8 7
SPINDRIFT (Lord Derby) ....Lambton 3 8 6
MAHONIA (Mr. A. de Rothschild) Watson 3 8 5
HILTON (Sir O. Mosley) R. W. Colling 3 8 3
ARUNTIUS (Mr. H. Leader) ..H. Leader 3 8 2
VOCALION (Mr. W. Baker) ..Private 5 8 0
ASCHAM (Mr. W. Green) ....Smallwood 4 7 8
BROXA (Miss Patrick) ....Bedford 6 7 7
GRETNA GREEN (Mr. J. Dunkerley) Bottrill 4 7 7
VITRY (Mr. R. Colling) ..R. W. Colling 3 7 7
LEEDS ROCK (Mr. G. Smith) ....Drake 4 7 7

DEATH OF MR. PATRICK DUFFY.

We regret to announce the death of Mr. Patrick Duffy, Fairview, Navan, a gentleman known for many years to sportsmen of the Royal County and elsewhere. For upwards of fifteen years the late Mr. Duffy was the Secretary of the County Meath Agricultural Society. Owing in large measure to his business ability and gift for efficient organisation, the Society became year by year increasingly prosperous; its annual fixture at the Navan Grounds being one of our most notably successful Horse and Agricultural Shows in the provinces. In addition, he was Clerk of Petty Sessions for Navan, a position which he filled with conspicuous success and was also intimately identified with several other movements in the sporting and social life of Meath. To Syl Duffy and the other members of his family, we tender our sincere sympathy.

BOHEMIAN RUGBY FOOTBALL CLUB.

At the general meeting of the above club, held at Limerick, the following resolution was passed in the usual way:—"That we, the members of Bohemian Rugby Football Club, wish to express very sincere sympathy with the relatives and friends of the late Mr. Ivan Poppam in their sad bereavement."

YACHTING.

ROYAL VICTORIA YACHT CLUB.

Yesterday there was quite high-class racing at Ryde. The wind was rather light, but steady from about E.N.E., and lasted till the evening. In the first race Lulworth showed great form, and is evidently a much improved vessel as she led the others all day, and finally won with a lot in hand. Shamrock broke her topmast above the rigging between the truck and the rigging—a curious accident. Paula III., with exactly the wind to suit her, sailed at her best, and easily beat the others, but Dorina and Candida had a great race, in which Dorina beat Candida by 16 secs. Vanity and Moyana were first and second after a really good race.

HANDICAP for yachts exceeding 100 tons, T.M. First prize, the Assheton-Smith Challenge Cup and the Commodore's prize of £50; second prize, £20. Entries—Britannia, 221 tons (H.M. the King), scr.; Shamrock, 177 tons (Sir Thomas Lipton), scr.; White Heather, 170 tons (Sir C. Allom), scr.; Lulworth, 186 tons Mr. H. Weld), scr. Start, 10.15 a.m. Course—46 miles. Wind—E.N.E., very light.

White Heather and Shamrock had the best of the start, Lulworth and Britannia being out in the channel, but there was not much between them. As they went to the eastward there was little change but Lulworth took the lead, and then left them steadily, though slowly. The leader sailed very well, and was never deprived of the first place. Shamrock carried away her topmast and gave up. Finish:—

	H.	M.	S.
Lulworth (winner)	4	6	27
White Heather (2nd)	4	15	3
Britannia	4	20	32

HANDICAP for yachts exceeding 35 tons but not exceeding 100 tons, T.M. First prize, the Fourth Earl of Desart's Challenge Cup; second, £15; third, £5. Entries—Paula III., 51 tons (Mr. K. Preston), allows Rendezvous, 74 tons (Sir W. Burton), 9 mins. 38 secs.; Dorina, 50 tons (Mr. D. Highfield), 11 mins. 54 secs.; Candida, 50 tons (Mr. H. Andrea), 11 mins. 54 secs.; Thanet, 42 tons (Mr. I. Cook), 14 mins. 44 secs. Start at 10.30. Course—34 miles.

Paula, as usual, got the start, but they were all close together. Rendezvous did not start. In the light breeze Paula left the others fast, and had a lead at the end of the first round. This she increased and won with ease, the timing at the finish being:—

	H.	M.	S.
Paula III. (winner)	3	12	3
Dorina (2nd)	3	29	43
Candida	3	29	59
Thanet	3	36	57

In the 12-metre class Vanity won from Moyana, and in the 6-metre class Zenith and Holland's Hope finished first and second.

FOLKESTONE RESULTS.

2.0—**HARBOUR PLATE (S.)**, £150. Second £3. 5 f.
Mr. A. Bassett's ch. c. CAMBODIA, by Flying Orb—Americus Girl, 4, 8-7 ......H. Wragg 1
Capt. Brady's CUSHY, 6, 8-7 ....F. Lane 2
Mr. V. Misa's GOLDEN WAY, 5, 8-4 R. James 3
Also ran—13th Hussar (H. Jelliss), Inverallan (G. Hulme), Blossom (T. Barber). Off 2.0. (Winner trained by Batho.)
Betting—2 to 1 on Golden Way, 6 to 1 agst. 13th Hussar, 8 to 1 each CAMBODIA and Cushy, 10 to 1 Blossom, 20 to 1 Inverallan.
Won by two lengths; a length and a half.
The winner was sold to Mr. W. H. Allden for 200 guineas.

2.30—**MAIDEN T.Y.O. PLATE**, £150. Second £3. Maidens at starting. 5 f.
Sir M. Wilson's MISS CLYTIE G., by Honey Bee, 8-4 ....H. Wragg 1
Lord Lonsdale's DEMETER G., 8-4 ...F. Lane 2
Mr. H. McAliden's JUVENILE F., 9-4....Sirrett 3
Also ran.—Loadstone (Winter), Red Coil c. (Evans), Blue Spectacles (A. Holmes), Helen Again (W. Smyth), Slovakia (R. Dick), Stolen Ring (Jelliss), Countess of Lemberg (Speck), White Rocket (Lister). Off 2.32. (Winner trained by W. Nightingall.)
Betting—3 to 1 agst. MISS CLYTIE G., 9 to 2 Demeter g., 6 to 1 each White Rocket and Juvenile f., 7 to 1 Loadstone, 10 to 1 each Slovakia and Red Coil c., 20 to 1 bar seven.
Won by a short head; same.
The winner was bought in for 200 guineas.

3.0—**KENT HANDICAP** (a sweepstake), £3 each, with £150 added. 1½ m.
Mrs. Frame's b. g. POLISH PATRIOT, by Kosciusko—Waterproof, 4, 7-5 ...W. Lister 1
Capt. Thistlethwayte's SAMOY, 4, 7-4 G. Richards 2
Mrs. J. Howeson's BRANDYBALL, 5, 7-10 F. Lane 3
Also ran.—Pass the Mint (Evans), Lionceau (Ingham), Clove Pink (A. Burns), Fusty (K. Robertson). Off 3.1. (Winner trained by Killalee.)
Betting—7 to 4 agst. Samoy, 5 to 2 Bradyball, 8 to 1 each Pass the Mint and Fusty, 10 to 1 each POLISH PATRIOT and Lionceau, 100 to 8 Clove Pink.
Won by three-quarters of a length; same.

3.30—**ROMNEY HANDICAP**, a sweepstakes of £2 each, with £100 added. 6 f.
Mr. J. White's br. f. THRACIA, by Tracery—Hackler's Pride, 3, 7-1 ....A. Burns 1
Capt. Thistlethwayte's RAZOR, 3, 7-8 G. Richards 2
Mr. P. Bartholomew's CYNOS, 4, 8-10 Winter 3
Also ran.—Fiver (Lane), King Throstle (R. Dick), Oriel (Hulme), Well Wisher (K. Robertson), Bouleverse (Lister), Actea (Standen), Moro (E. Roberts). Off 3.32. (Winner trained by Whitaker.)
Betting—3 to 1 agst. Razor, 4 to 1 King Throstle, 5 to 1 each Oriel and Cynos, 10 to 1 each THRACIA and Fiver, 100 to 8 bar six.
Won by a short head; three-quarters of a length.

4.0—**HYTHE JUVENILE PLATE**, £100. £10 for second; maidens at closing. 5 f.
Sir R. Brooke's ch. f. SOLILOQUY, by Sunstar—Calabre, 8-11 ....G. Walsh 1
Mr. A. Howeson's HAWTREY, 9-0 ....H. Jelliss 2
Mr. G. Hardy's HAPPY IDOL, 9-0 ....V. Smyth 3
Also ran:—Yamanaka (Wragg), Notary (Lane), Agent Provocateur (Hulme), Stolen Hours (G. Richards), White Veil (Ingham), Etive (J. Evans), Inverurie (B. Smart), Lausanne (A. Smyth), Swift Footsteps (Winter), Kenmore (Lister), Rosewood (Carslake). Off 4.3. (Winner trained by O. Bell.)
Betting—3 to 1 each agst. Happy Idol and White Veil, 6 to 1 Yamanaka, 10 to 1 each SOLILOQUY, Rosewood, Swift Footsteps and Agent Provocateur, 100 to 6 bar seven.
Won by four lengths; a length and a half.

4.30—**APPRENTICES' PLATE**, £100, and £10 for second. 1½ m.
Mr. A. Howeson's ch. g. SCOTCH PEARL, by Lomond—White Pearl, 3, 6-5 ..Featherstone 1
Mr. D. Scourfield's YELLOW UNDERWING, 3, 6-8 ....Atkinson 2
Capt. Thistlethwayte's MURLOUGH, 3, 6-5 Barber 3
Also ran:—Zapania (W. Jese), Drive On (C. Lloyd), Hogier (O'Shea), Casino Girl (Marshall), Prince Jerome (Roberts), Gabella (Jarrett). Off 4.32. (Winner trained by Nightingall.)
Betting—2 to 1 agst. SCOTCH PEARL, 5 to 1 each Yellow Underwing and Drive On, 6 to 1 Murlough, 10 to 1 Zapania, 100 to 8 bar five.
Won by four lengths; two lengths.

TO-DAY'S SELECTIONS.

The concluding day at Folkestone again clashes with Nottingham, but, being the height of the holiday season, it will make little difference to this Southern fixture. The going is quite firm, but fields promise to be good. The most interesting event on the card should be the Three-Year-Old Handicap, for which I like Ne Koul, Vitmar, and Double Hind. The first-named missed his engagement at Lewes presumably with a view to this race, and he must be my choice, next best to which I like Double Hind. The Gala Water colt ran well at Lewes, and may be good enough to take the Two-Year-Old Selling Plate, while for the Saltwood Two-Year-Old Plate I like Fulfil, whose most dangerous opponent may be Lamb's Laugh. Selections:

Deal Plate—**Gala Water colt.**
Westenhanger Handicap—**Grenoble.**
Three-Year-Old Handicap—**Ne Koul.**
Cinque Ports Handicap—**Canhego.**
Saltwood Plate—**Fulfil.**
Moderate Plate—**Sans Doute.**

2.0—DEAL T.Y.O. PLATE (S.), £150. Second £3. 5 f. st. lb.
GALA WATER C., by Desmond O'Connor (£50) (Mr. H. Tufton) ....M. Hartigan 8 7
OSAKA C., by Stornoway (£50) (Mr. W. Singer) ....Taylor 8 7
DEMETER G., by Diadumenos (£50) (Ld. Lonsdale) ....Templeman 8 4
FRIMAIRE (£50) (Mr. W. Purefoy) Harper 8 4
(The above have arrived.)
SNOW CLOUD (£50) (Mr. S. Beer) Leach, jun. 8 7
BLUE SPECTACLES (£50) (Capt. Brady) Woodland 8 7
BENEDICT (£50) (Mr. G. Hardy) ...Hogg 8 7
HAWTREY (£50) (Mr. A. Howeson) W. Nightingall 8 7
CHRISTMAS DAY (£50) (Miss Knight) A. Day 8 7
FANTASY C., by Sky Rocket (£50) (Mrs. C. Stevens) .....Stevens 8 7
WEE ANGUS (£50) (Mr. G. Hardy) ...Hogg 8 7
DOBBY HORSE (£50) (Mr. P. Bartholomew) J. Kelly 8 4
HORACE GROOM (£50) (Mr. S. Beer) Leach, jun. 8 4
PAGAN SACRIFICE G., by Cylba (£50) (Mr. A. Boutall, jun.) ....Earl 8 4
SPINNING STILL (£50) (Mr. H. Collins) G. Bennett 8 4
GUILLEMOT (£50) (Ld. Glanely) C. Marsh 8 4
EAGER FLIGHT F., by William Rufus (£50) (Mr. M. Hartigan) ....M. Hartigan 8 4
TANTALISING WOMAN (£50) (Mr. W. McKie) ....McKie 8 4
COUNTESS OF LEMBERG F., by Mount William (£50) (Lt.-Col. Parkinson) Reardon 8 4
SERENADE (£50) (Mr. S. Wootton) Wootton 8 4

2.30—WESTENHANGER HANDICAP (S.), £150; sec. £3. 1¼ m. Age st. lb.
HYDRANGEA (Col. Hughes)...Scourfield 5 8 12
ROUNDHAY (Mr. B. Irish)...B. Jarvis 5 8 0
(The above have arrived.)
BOULEVERSE (Col. Hughes)..Scourfield 6 9 0
CHARLADY (Mr. T. Hogg) ....Hogg 4 8 10
WITTOL (Mr. J. Pendarves) ....Pendarves 5 8 9
THIEF (Major Methven) ....Powell 4 8 8
SCOTCH REEL (Mr. R. Mealings) Butchers 4 8 8
TUNMORE (Mr. J. Harris) ....Hyams 4 8 7
TELEPATHY (Mr. C. Bennett) G. Bennett 6 8 5
TUSCAN (Miss A. Tyler) ....Duller 6 8 5
GRENOBLE (Mr. G. Strong) Hammond 5 8 4
VICTOR NOIR (Mrs. G. Morris) Smyth a 8 0
YOUNG POLE (Lady Sheffield)...Butters 6 8 0
SPECULATOR (Mr. J. Hackett) Hackett 6 8 0
DAMAR (Mr. T. Pitton) ....Fitton a 7 13
YAHNA (Mr. T. Hartigan) ....Young 6 7 13
GRAND DUKE II. (Mr. A. Aston) A. Doyle 5 7 12
GNIOCCHI (Mrs. C. Stevens) ...Stevens 4 7 11
REGULATOR (Mr. A. Howeson) W. Nightingall 4 7 10
FANLON (Mr. H. Lacy) ....Private 4 7 11
YOUNG PERSEUS (Mr. H. Collins) G. Bennett 5 7 9
RHODARENE (Miss Goodman) Hulme 5 7 8
FLYING IDA (Mrs. C. Stevens) Stevens 6 7 7
MACHALL (Mrs. E. Dickson)......Rintoul 4 7 7
POLISSON (Mr. Osmond) ....Larkin 6 7 7
BEN BEOCH (Mr. A. Bray) ...Private a 7 5
IRISH REPUBLIC (Mr. M. Dollar) W. Payne 6 7 5
SIMON'S CRAFT (Mr. J. Pendarves) Pendarves a 7 3
DARKNESS (Mr. A. Morris) .....Morris 5 7 2
UNCERTAIN (Mr. T. Edge) .....Smyth 4 7 0
THE BLUES (Mr. H. Prince) ...Hedges 3 7 0
ATHENA (Sir M. McAlpine) ..G. Poole 4 6 13
THE SQUIRE (Capt. Mundy) ......Hare a 6 12
AURELIUS (Mr. M. Rhodes) M. Rhodes 6 6 12
LADY ZERO (Mr. F. Benson) E. Piggott 3 6 12
SIDDOWN (Mr. T. King) ....Escott 3 6 11
JAPSPEAR (Sir S. Watts) ......F. Scott 3 6 10
JOHN CHARLES (Mr. G. Barclay) Barclay a 6 9

3.0—THE THREE-YEAR-OLD HANDICAP, a sweepstakes of £3 each, with £150 added. 1¼ m. st. lb.
MANSOURIYAH (Mr. Macomber) Crawford 8 12
VITMAR (Mr. C. Howard).........F. Darling 8 11
DOUBLE HIND (Mr. H. Greville) Templeman 8 10
SCOTCH PEARL (Mr. A. Howeson) W. Nightingall 8 7
GRAND FLIER (Lord Glanely)..C. Marsh 8 7
(The above have arrived.)
TUNIS (5lb. ex.) (Mr. A. Cox) ....Taylor 9 5
NE KOUL (Mr. I. Vernon)..............Wootton 9 0
HANUMAN (Maj. Hilliard) ....Morris 8 9
DAIMYO (Mr. W. Singer).................Taylor 8 7
PLATINUM (Mr. F. Gregory)............Morris 8 6
FOREIGN LEGION (Mrs. C. Gordon) Whitaker 8 6
PURPLE IMAGE (Mrs. J. Bancroft) Easterbee 8 5
O JULIA (Mr. C. Wadia)..........Crawford 8 4
CHERRY BRIDGE (Mr. E. Marshall) Morris 8 2
MENASSIER (Mr. M. Hartigan) M. Hartigan 8 2
IRISH MOLLY (Mr. J. Cooper)........Beatty 7 11
KEROSENE (Sir A. Bowen) ....F. Scott 7 6
CHICA (Lt.-Col. Badger) ....Badger 7 0

3.30—CINQUE PORTS HANDICAP, a Sweepstakes £2 each; winner £100. 5 f. Age st. lb.
FAIRY ELF (Mr. J. Hammond) .. Toon 4 8 13
BERENIS (Mr. B. Ambatielos) Crawford 3 7 12
LEARTES (Miss A. McKenna) McKenna 4 7 8
SONOMA (Mr. F. Wright)..Templeman 5 8 1
(The above have arrived.)
JOSS HOUSE (Mr. A. Chapman) Private 5 9 0
POLAZEL (Mr. V. Misa) ....Escott 5 8 13
FLORA MACDONALD (Lord Dewar) F. Darling 3 8 7
BRIGHT LAND (Mr. McAlpine) G. Poole 3 8 4
GENERAL POST (Mr. H. Greville) Templeman 4 8 4
CANHEGO (Mr. J. Clanchy) M. Hartigan 3 8 4
THISTLE GLASS (Mr. J. Rowson) Beatty 3 8 3
WANDERING MONK (Mr. C. Anson) W. Nightingall 3 8 2
MY OWN (Mrs. J. Bancroft) Easterbee 4 8 2
POLA (Mr. F. Gretton)..........Moreton 4 8 1
CURRAHACLE (Mr. O. Lightbody) Boucher 4 8 0
RIVERINE (Lord Wyfold) ....Wilmot 3 7 13
BAYTOI (Mr. G. Barclay) ....Barclay 5 7 12
LA COQUETA (Mr. S. Wootton)..Wootton 3 7 11
BOSSOVER (Mr. S. Wootton)......Wootton 3 7 10
LAKHSMI (Maj. Hilliard)..........Private 3 7 10
WEST HILL (Mr. W. Langlands) Langlands 3 7 10
MAY MORN (Mr. J. Sharples) Cundell 3 7 9
PALERMO (Mr. D. Nicoll)............Earl 3 7 9
SABAYA (Mrs. T. Carthew)..Wootton 3 7 8
RED CYDER (Mr. V. Thompson) F. Hartigan 3 7 8
STRONSAY (Mr. H. Gregson)......Young 3 7 7
GREEN ISLET (Mr. R. Jeffrey)....Earl 3 7 7
CLENT (Mrs. E. Dickson) ....Rintoul 3 7 6
SECRETARY (Miss N. Wilmot)..Wilmot 3 7 5
DESERT WIND (Mr. E. Coutts) M. Hartigan 3 7 5
SONORA (His Majesty)..........R. Marsh 5 7 3
SAND DAB (Mr. W. Charters) S. Sadler 3 7 2
FORTISSIMO (Mrs. E. Collinson) Private 3 7 0

4.0—SALTWOOD T.Y.O. PLATE, £100, and £10 for second. 5 f. st. lb.
FULFIL (Mr. C. Howard)...........F. Darling 8 0
SUREKHA (Mr. M. Gocoldas)......Crawford 7 11
POLYCRETA F., by Rosendale (Col. Hughes) Scourfield 7 11
(The above have arrived.)
THE LITTLE CORPORAL (Mr. W. Hilliard) J. Hunter 9 0
LAMB'S LAUGH (Maj. McCalmont) Persse 9 0
MERIT (Mr. C. Howard) ....F. Darling 8 11
ORANMORE (Mr. I. Vernon) ....Wootton 8 11
TROVOADA (Mr. B. Jarvis).......B. Jarvis 8 11
LADY JUNIOR (Mr. D. Gant) ....W. Lowe 8 4
PRINCESS ZIRIA C., by John o' Gaunt (Sir A. Bowen) ....F. Scott 8 0
COUNT SPAGHETTI (Mr. H. Smyth) Smyth 8 0
HOOT C., by St. Girons (Mrs. C. Stevens) Stevens 8 0
THE CID (Mr. F. Gretton)..........Moreton 8 0
KING'S PARADE (Mr. J. de Rothschild) Pratt 8 0
RIDGEWAY (Mr. F. Gretton).......Moreton 8 0
HAWTREY (Mr. H. Howeson) N. Nightingall 8 0
MERRY MICHAEL (Mrs. N. Gritt)..Gilbert 8 0
FANLIGHT C., by Great Sport (Lord Lonsdale) ....Templeman 8 0
HAPPY FELLAH (Mr. G. Hardy)....Hogg 8 0
SPARKLING GEM (His Majesty) R. Marsh 7 11
KITTY MINT (Mr. P. Bartholomew) Kelly 7 11
WHITE VEIL F., by Volta (Capt. Crawford) ......Crawford 7 11
GRAND VALSE (Lord Glanely)....C. Marsh 7 11
GADGET (Mr. G. Hardy)...........Hogg 7 11
MELITHEA (Maj. Morrison) .... Whitaker 7 11
MIXED VERMOUTH (Miss Rodocanachi) Powell 7 11
PORCH (Mr. H. Shaw)..............Gwilt 7 11
SLADES (Mr. H. Shaw)..............Gwilt 7 11

4.30—MODERATE PLATE, £100, and £10 for second. 1½ m. Age st. lb.
PIZARRO (Mr. B. Jarvis)........B. Jarvis 4 9 0
DOUBLE HIND (Mr. H. Greville) Templeman 3 9 0
BRANCE (Ld. Woolavington) F. Darling a 8 11
(The above have arrived.)
FERDIA (Miss Corbett).........Bullock a 9 11
FRONT LINE (Mr. O. Mosley) ......Mosley a 9 11
NEIL DAY (Mr. P. Shaw)....G. Bennett 5 9 11
CROCK HILL (Capt. Davey) ....Goby a 9 7
POLISH PATRIOT (Mrs. D. Frame) Killalee 4 9 4
THIEF (Maj. Methven)..........Powell 4 9 4
HARROVIAN (Mr. W. Nightingall) W. Nightingall 4 9 4
CRUBENMORE (Mr. T. Edge)..G. Poole 6 9 0
FORTUNE'S SMILE (Mr. L. Lysaght) T. Leader 4 9 0
EMPHATIC (Mrs. McKenna) .. McKenna 5 9 0
DALMYO (Mr. W. Singer) ....Taylor 3 9 0
LANCASTER ROSE (Mr. C. Ringwood) Lerwill a 9 0
BEN BEOCH (Mr. A. Bray).....Private a 9 0
JUNGLE FIRE (Col. Hughes) Scourfield 4 8 11
LIONCEAU (Col Hughes)......Scourfield 6 8 11
SANS DOUTE (Mr. A. Saunders) Clement 6 8 11
FLYING IDA (Mrs. C. Stevens)..Stevens 6 8 11
ANNAM (Mr. B. Warner)..........Bletsoe 5 8 11
THERA (Capt. Davis) ....Gilbert 4 8 11
ZARANE (Mr. J. Coltman) ...... Butchers a 8 11
TRACERY BULLET (Mr. J. White) Whitaker 3 8 0
KING EMPEROR (Ld. Glanely) C. Marsh 3 8 0
BURNT HEATHER (Maj. Cayzer) Gooch 3 7 11

POLO.

ALL IRELAND CLUB.

Practice at 3.45 to-day.

An Old Friend at Wembley

Power's "Three Swallow" Whiskey on Sale at all Bars and Restaurants at British Empire Exhibition.

"THE IRISH MILER"
is the Bicycle built for Value!
Best Model, with Dunlop Cord Tyres, Brooks B 90/1 Saddle, Renold Chain, &c., £8 : 15 : 0.
"Popular" Model, £7 : 0 : 0.
Ladies' and Children's Machines, and Children's Tricycles, also Specialities.
May be seen at Crotty's, 62 Grafton Street, or Stafford and Co., 10 D'Olier Street.

Hold your own with a Renault
THE motorist who wants the joy of holding his own on a level road or a stiff hill, that glorious feeling of power and perfect safety, should buy a Renault. Because of their efficiency you will get more pleasure from an 8.3, 13.9 or 17.9 Renault than from many cars rated much higher
Prices from £285. Delivery from stock.
Call to-day for trial run—we are sole importers.
F. M. SUMMERFIELD, Ltd.,
138 Lower Baggot Street, Dublin.
Wires—"Carmen." 'Phone 2064
RENAULT
RENOWNED SINCE '98
K.A.A.

GOLF.

GOLFING UNION OF IRELAND.

IRISH OPEN CHAMPIONSHIP.

Entries for the Irish Open Championship close with Dr. George Price on 20th inst.

STRIKE "OFF" AT PORTMARNOCK

Golfers will be pleased to learn that the trouble with the workmen at Portmarnock has been amicably adjusted, and that the links are now in first-class condition. In fact, on Sunday the course was playing as well as ever; the rough had completely vanished, and fairways and greens have seldom been in better order.

"NEWS OF THE WORLD" TOURNAMENT.

The Professional Golfers' Association announce that the Irish section of the Association will play their qualifying rounds for the *News of the World* Tournament at Bangor, County Down, on Thursday, 21st inst.

MILLTOWN.—The Carlyle Cup—The tie between D. Fuge and A. J. Kilduff for fourth place in Class I. was won by D. Fuge with 72. First round results:—J. D. Muntz beat S. Murtagh, 2 up; E. C. Grady beat D. Fuge, 2 up; J. R. Leeper beat J. F. O'Grady, 3 and 1; V. V. Drennan beat S. D. Lambert, 3 and 2.

SUTTON.—Eclectic Competition:—J. P. Spencer (9), 31, 1st; T. J. Geary (3½), 31½, 2nd.

SKERRIES.—Open Stroke Competition:—T. A. Lane (Skerries) (7), 76, 1st prize; George Ellis (Skerries) (10), 78, 2nd prize; A. Craig (Skerries) (12), 79; S. N. Stafford (Skerries) (4), 80; T. F. Jameson (Dun Laoghaire) (1), 81, prize for best gross; D. Carbery (Athy) (8), 81; G. Hamlet (Skerries) (4), 81. Saturday—Monthly medal.

IRISH PRESS G.S.—Important Committee meeting at *Motor News* on Thursday at 5 o'clock sharp.

GREYSTONES.—The following is the result of medal competition—Colonel G. B. Irvine, C.B. (17), 3 down; Captain C. H. West (1), 3 down.

MOTOR CYCLING.

GLENGARIFFE TRIAL AWARDS.

At a meeting of the Committee of the Dublin and District Motor Cycle Club, held last evening, the awards in connection with the two days' reliability trial of the club from Dublin to Glengariffe and back on the August Bank Holiday week-end were announced. The following fourteen finishers secured full marks at all the open controls and were awarded gold medals:—J. A. Carvill (3½ Triumph), J. Browne (2¾ h.p. Raleigh), G. Burney (2¼ h.p. Enfield), J. H. Patton (2¼ h.p. James), C. S. Maguire (2¼ h.p. Humber), M. J. Doyle (12 h.p. Bean car), R. D. Cox (10 h.p. Singer car), R. C. Neill (10 h.p. Swift car), J. McEntaggart (10 h.p. Citroen car), G. V. Hookham (11 h.p. Horstmann car), H. E. Bell (8-10 h.p. Mathis car), T. J. Woods (10.5 h.p. Calcott car), P. A. Bell (10 h.p. Singer car), M. S. Cassidy (10 h.p. Singer car). Bronze medals were awarded to G. A. Owgan (2¾ h.p. Radco) and F. J. Carolan (2¼ h.p. A.J.S.). The chief award of the competition, the Roche Cup, resulted in a tie between J. H. Patton (2¼ h.p. James) and C. S. Maguire (2¼ h.p. Humber), who secured full marks at all the open controls and tied at the secret check. The bowl presented by the Cycle and Motor Cycle Manufacturers' and Traders' Union for the best performance on a machine of a capacity between 300 c.c. and 600 c.c., was won by C. S. Maguire (2¼ h.p. Humber), and the light-weight prize by J. H. Patton (2¼ h.p. James). The Campbell Cup, for the best performance among the four-wheeled vehicles, was won by G. V. Hookham (11 h.p. Horstmann car), who had the least variation at the secret control, but was not eligible for the Roche Cup.

BRITISH LADY ATTEMPTS TO SWIM THE CHANNEL.

BOULOGNE, Monday.

Miss Lilian Harrison made an unsuccessful attempt to swim the Channel to-day. She entered the water at Cape Grisnez at 4.30 a.m., but gave up owing to the effects of a bruise on her leg, which she sustained by hitting a rock as she jumped into the sea.

SANDYCOVE.—Owing to the Tailteann Swimming contests this week, there will be no club race this evening.

Pure Pot Still WHISKEY
GEO. ROE
Ages Guaranteed 7 years and 10 years old
The Dublin Distillers Co., Ltd.
Head Offices: 157 Thomas St., Dublin.

SELECTIONS FOR NOTTINGHAM MEETING TO-DAY

PAPER.	2.0 RACE.	2.30 RACE.	3.0 RACE.	3.30 RACE.	4.0 RACE.	4.30 RACE.
Irish Times	Royal Hussar.	Eze.	Anitra's Dance.	Sunstone.	Orange Plume.	Treviso.
Sportsman	Montague; if ab., Nevermore.	Lenglen.	Maid of Bath.	Duteous.	Rocketer.*	Hard Battle.
Man on the Spot	Royal Hussar.	Furry Dance.	Star of Gold.	King Willow.	Grenier.	Tunis.
Westminster Gazette	Royal Hussar.	Moss Rose.	Star of Gold.	Pandarus; if ab., Sunstone.	Grenier.	Kiwi.
Daily News	Royal Hussar.*	Syrian.	Maid of Bath.	Jarvie.	Grenier.	Mahonia.
Daily Express	Royal Hussar.	Lenglen.	Maid of Bath; if ab. Star of Gold.	Precious.*	Conquistador.	False Note; if ab., Taylor's selected.
Daily Mirror	Nevermore.	Syrian.	Marvex.	Stanhope.	Goura colt.	Kiwi.
Daily Graphic	Blackland.	Charity Land.	Star of Gold.	Precious.*	Conquistador.	Benefice.
Star	Garrison.	Lenglen.	Blue Pete.	Pandarus.	Gypsy Queen filly.	Emphatic.
Evening News	Nevermore.	Moss Rose.	Lynmouth.*	Nougat.*	Mountain Blue.	Hilton.
Evening Standard	Blackland.	Syrian.	Pratt's selected.	Zanoni.	Grenier.	Bombino.
Daily Mail	Royal Hussar.	—	Maid of Bath.	Sunstone.	Goura colt.	Kiwi.
Times	Nevermore.	Furry Dance.	Maid of Bath.	Inverveigh.	Goura colt.	Kiwi.

FINA[NCE]

IRISH [STOCK] EXC[HANGE]

FUNDS FIRM[ER] — BREWERIES — PREFERENC[E] — VANCE. PA[...] GOOD ON B[...] DEND INDIC[...]

There was rathe[r] 'Change yesterday business distractio[n] passed. The Fun[ds] both supported. [...] ties was consider[...] Hibernians, Natio[nal] Breweries and Dis[tillers] of Dublin Steam [...] 115, or 14 points [...] coni Ord. Shares [...] on London bears [...] dragged a little. [...] Ord. fell back t[o] action. Midland [...] was scarce. Dub[lin] Line Stock closed [...] 100 to 105 nom[inal] business. Provin[cial] 5s. to 32s. 6d. [...] The Parent Tyre [...] tion, especially to [...] in which class a[...] dends, declared a[...] and will be disch[arged] current calendar [...] arrears on the [...] Dunlop Rubber [...] as now arrang[ed] tioned by the Co[...] dividends paid [...] will receive seve[n] pounds for sub[...] shareholders. T[...] Textiles were [...] Burke Debs. gav[e] Alex. Thom and [...] *Irish Times* Pre[f.] Government N[...] 93⅞, and the Com[...] to 93.

In British Fun[ds] to 101¼, Irish L[and] Loans ⅛ to 65⅞ [...] War Loan 4½ p.[c.] 3½ p.c. ⅛ to 77[...] Banks closed [...] Stock rose 2½ to [...] Munster and Lei[nster] to 19¼ 20, and [...] City of Dubli[n] at 115, or 14 poi[nts] This Stock has b[een] the recent windi[ng] 108 without a[...] marking to reco[rd] Marconi Ord. [...] Among Home [...] Leased Line rose [...] Midland Great W[estern] and Great Nor[thern] Great Southern [...] Great Western [...] and South-Easter[n] and the "B" De[bs.] Debs. repeated 6[...] In Trams, Pr[ef.] 5s. to 32s. 6d. [...] Dublin United C[...] Dunlop Rubbe[r] 20s. 1½d., and [...] 40s. Alliance and D[ublin] fell ⅛ to 6⅞. In Drapery S[...] 73s. 6d., Switzer [...] and ditto Debs. [...] Among Mana[...] rose 6d. to 53s. [...] and Coats Ord. [...] sequent fall to [...] opened unaltered [...] was sold at 35s. [...] 18s., but Kapp [...] 32s. 6d. Courtau[lds] Lever Bros. 7 p.[c.] In Trading, et[c.] but the Debs. [...] Pref. rose 3d. to [...] Robinson 5 p.c. 2[...] Debs. are not [...] Debs. (£5 Share[s]) Maguire and Ga[tchell] 52s. 6d. Shell Transpo[rt] Mexican Eagle 9[...]

BUSINESS [DONE] — Transactio[ns] — National Loan.(93[...]) Compensation Sto[ck] (93[...]) Consols ......(57[...]) 4½% War Ln..(96[...]) 5% War Ln.(101½) Conver. Loan.(77[...]) 5½% Exch. Bonds. 5½% Treas. Bds. '2[...] 3% Land Stock..(6[...]) Local Loans ...... Bank of Ireland (274½) *27[...] Hibernian ......(7[...]) National..(19½) 1[...] Royal ....(13[...]) Dublin Port 6% [...] Castlebellingham [...] (80[...]) Guinness ....(43A[...]) Do. Pref. .... Power Pref....(21[...]) City Stm. Pf.(101[...]) Marconi.(31/6) 31[...] G.N. Pref.......... G.S.W. Ord.(44) [...] Do. Deb......(69) [...] M.G.W. Ord....(32[...]) Do. 5% Pref...(6[...]) D.S.E. A Deb...(6[...]) Do. B ....(6[...]) * Odd [...] ‡Last busines[s]

IRIS[H] — Discount [...] Deposit [...]

STOCK EXC[HANGE] — Mining conta[ngo] General conta[ngo] Ticket day ... Account day [...]

The week o[n] Government sto[cks] changed hands [...] War Bonds, 19[...] brought 93. In [...] fast Harbour st[ock] tation, 73. Rai[lway] Northern Ord. [...] Down 4 per c[ent] Pacific Deb. ch[anged] were unchange[d] tion in British [...] recorded at 7s. [...] York street De[...] P. Coats 62s. 7[...] 4½d. Dunvilles [...] 12⅞. M'Conne[ll] 3¼. British-A[merican] hands at 108s [...] Lever Brothers [...] small lot of Du[...]

Market steady [...] Ord., £27[...] Indian, 73[...] 57/-+1/-; Con. [...] 83/-+1/6; East [...] Produce, 68 6+9[...] Imperial Ord., 4[...] Jhanzie, 75[...] 78/--6d.; Lung[...] Singlo Ord., 71[...] Business Do[ne] Assam, 34/6, [...] Cachar and Do[...] 50¼, 50, 49¼; [...] Doom Dooma, [...] 9/-, 3d., 8/6; [...] Imperial, 49/9, [...] 6d., 5/-; Jokai, [...] 8/-; Nedeem, 7[...] 19/10½, 20/- [...] Wantalawa, 54/6[...] 88/9, 9/4½; Im[...] Valley, 41/6, 4[...] Pandan, 18/6, [...] 58/6.

COM[PANY MEETINGS]

CITY OF DU[BLIN ...]

Notice is he[reby given ...] Meeting of the [...] Company's Offic[es ...] Dublin, on Tues[day ...] at 12 o'clock n[oon ...] will be submitte[d ...]
1. That the [...] £30,000 [...] directors [...] sums as [...] holders.
2. That the [...] sent a p[...] Saorstat [...] ing up [...]
3. That if th[...] stockhol[ders ...] approval [...] Mr. Edw[...] and Mr. [...] dators, [...] or perso[ns ...] have ap[...] By [...]
45 Eden qu[ay ...] 29th July [...]

FINANCIAL NEWS AND NOTES.

IRISH STOCK EXCHANGES.

DUBLIN.

FUNDS FIRM. BANKS GOOD. BREWERIES STEADY. CITY STEAM PREFERENCE HELD FOR BIG ADVANCE. PARENT TYRE DEFERRED GOOD ON BIG ARREARS OF DIVIDEND INDICATION.

There was rather more business current on 'Change yesterday, now that much of the business distractions of the previous week are passed. The Funds, British and Local, were both supported. Support for Banking Securities was considerable, with Bank Stock, Hibernians, Nationals, and Royals prominent. Breweries and Distilleries marked time. City of Dublin Steam Pref. Stock was on offer at 115, or 14 points over last marking. Marconi Ord. Shares were busy and closed steady on London bears buying back. Home Rails dragged a little. Great Southern and Western Ord. fell back to 43½ for a limited transaction. Midland Great Western 5 p.c. Pref. was scarce. Dublin and Kingstown Leased Line Stock closed about 3½ points better at 100 to 105 nominally, without any actual business. Provincial Tram Pref. were bid up 5s. to 32s. 6d. without getting any shares. The Parent Tyre report gave much satisfaction, especially to holders of the Def. Shares, in which class a big accumulation of dividends, declared and otherwise, are in arrear, and will be discharged before the end of the current calendar year, along with the fixed arrears on the Ord. Shares, after the Dunlop Rubber capital reduction scheme, as now arranged, is passed or sanctioned by the Courts and the big arrears of dividends paid out, of which this company will receive several hundreds of thousands of pounds for subsequent distribution to its shareholders. Tobacco Shares remain easy. Textiles were mostly scarce and higher. Burke Debs. gave way, but Findlater Pref., Alex. Thom and Co. Pref., Helys Pref., and *Irish Times* Pref. are scarce.

Government National 5 p.c. Loan repeated 93⅞, and the Compensation 5 p.c. Stock rose ⅛ to 93.

In British Funds, War Loan 5 p.c. rose 1/16 to 101 7/16, Irish Land 3 p.c. ⅛ to 64, and Local Loans ⅛ to 65⅞; but Consols fell ⅛ to 56⅞, War Loan 4½ p.c. ¼ to 96½, and Conversion 3½ p.c. 1/16 to 77⅞.

Banks closed better. Bank of Ireland Stock rose 2½ to 276-277, Hibernians 1/16 to 7 11/16, Munster and Leinsters 1/16 to 6 11/16, Nationals ¼ to 19 15/16 20, and Royals ½ to 13⅞.

City of Dublin Steam Pref. were offered at 115, or 14 points advance on last marking. This Stock has been bid for ineffectually since the recent winding up circular at from 105 to 108 without any official Stock Exchange marking to record the fact.

Marconi Ord. realised 31s. 4½d., 31s. 6d.

Among Home Rails, Dublin and Kingstown Leased Line rose 3½ to 100 to 105 nominally, Midland Great Western 5 p.c. Pref. 1 to 65, and Great Northern Pref. ¼ to 60¼; but Great Southern Ord. fell ½ to 43½, Midland Great Western Ord. ¼ to 32½, and Dublin and South-Eastern "A" 4 p.c. Debs. ⅛ to 59½ and the "B" Debs. ½ to 57½. Great Southern Debs. repeated 69, and then fell ½ to 68½.

In Trams, Provincial Pref. were bid up 5s. to 32s. 6d. without getting a share. Dublin United Ord. fell 1/16 to 6 3/16.

Dunlop Rubber 8 p.c. "C" Pref. realised 20s. 1½d., and Parent Tyre Def. rose 2s. to 40s.

Alliance and Dublin Consumers Gas Shares fell 1/16 to 6 7/16.

In Drapery Shares, Arnott Pref. repeated 73s. 6d., Switzer Ord. 80s., ditto Pref. 79s., and ditto Debs. 6

Among Manufacturing Shares, Bleachers rose 6d. to 53s. 6d., Dyers 10½d. to 68s. 7½d., and Coats Ord. 3d. to 62s. 9d., with a subsequent fall to 62s. 6d. Calico Printers opened unaltered at 36s., but an odd lot later was sold at 35s. 9d. Helys Pref. rose 6d. to 18s., but Kapp and Peterson Ord. fell 6d. to 32s. 6d. Courtauld Pref. fell 1½d. to 18s. 1½d. Lever Bros. 7 p.c. Pref. New realised 20s. 3d.

In Trading, etc., Burke Ord. repeated 75s., but the Debs. fell 1/16 to 8⅞, and Findlater Pref. rose 3d. to 11. Hayes Conyngham and Robinson 5 p.c. 2nd Debs. realised 50s. These Debs. are not officially listed, but the 1st Debs. (£5 Shares) were last dealt in at 60s. Maguire and Gatchell Pref. rose 2s. 6d. to 52s. 6d.

Shell Transports rose 7½d. to 80s. 7½d., and Mexican Eagle 9d. to 16s.

BUSINESS DONE AT ALL SESSIONS.
Transactions for cash marked "c."

National Loan..(93⅞)	93⅞	Kingstown Leased	100b 105a
Compensation Stock (92⅞)	93	Dublin Trams...(7)	*6 3/32
Consols ....(57)	*56⅞	Provincial Tram Pref. (27/6)	32/6b
4½% War Ln..(96⅝)	96½	Parent Def....(38/-)	40/-
5% War Ln.(101¼)	101 7/16	Dunlop C Pref....	*20/1½
Conver. Loan.(77 11/16)	77⅞	Alliance Gas....(6⅜)	6 3/16
5½% Exch. Bonds...	100½	Arnott Pref.(73/6)	*73/6
5½% Treas. Bds. '29..	103	Switzer Ord..(80/-)	*80/-
3% Land Stock..(63⅞)	64	Do. Pref....(79/-)	*79/-
Local Loans	65⅞	Do. Deb..........(6)	*6
Bank of Ireland (274½)	*276c *7c	Bleachers ...(53/-)	53/6
Hibernian ....(7⅝)	*7 11/16	Brad. Dy...(67/9)	68/7½
National..(19⅝)	19 15/16 20	Calicos..(36/-)	36/- *5/9
Royal ....(13½)	13⅞	Coats.....(62/6)	62/9 /6
Dublin Port 6%	98	Courtaulds Pref....	18/1½
Castlebellingham Brew. (80/-)	80/-	B.A.T. ...(109/3)	*109/-
Guinness ....(43 5/16)	43 5/16	Imp. Tob.....(79/-)	78/9
Do. Pref. ....(12)	12	Kapp Ord....(33/-)	32/6
Power Pref...(21/3)	21/3	Burke Ord....(75/-)	75/-
City Stm. Pf.(101)	115a	Do. Deb.........(9 1/16)	8⅞
Marconi.(31/6)	31/4½ 1/6	Findlater Pf.(10/9)	*11/-
G.N. Pref.......(60)	60¼	Maguire & Gatchell Pf.	*52/6
G.S.W. Ord.(44)	*43½ ½	Hayes Conyngham 2nd Deb.	50/-
Do. Deb.....(69)	69 8½	Lever New Pref.....	20/3
M.G.W. Ord...(32¾)	33½	Mex. Eagle Ord....	*16/-
Do. 5% Pref...(64)	*65	Shells .....(80/-)	*80/7½
D.S.E. A Deb...(60)	59½		
Do. B ....(58)	57½		

* Odd lot; b bid, a asked.
(Last business done given in parentheses.)

IRISH BANKS' RATE.

Discount	5 p.c. 5th July, 1923.
Deposit	2 p.c. 5th July, 1923.

STOCK EXCHANGE SETTLEMENTS.

Mining contango day ...		Aug. 25
General contango day ...	Aug. 12	Aug. 26
Ticket day	Aug. 13	Aug. 27
Account day	Aug. 14	Aug. 28

BELFAST.

The week opened in quiet fashion. In Government stocks, the 5 per cent. War Loan changed hands at 101¼ and 101⅜, and National War Bonds, 1929, at 105 5/16. Victory Bonds brought 93. In Corporation stocks, the Belfast Harbour stock repeated the previous quotation, 73. Railway stocks were quiet. Great Northern Ord. was dealt in at 60, and Co. Down 4 per cent. Pref. at 70. Canadian Pacific Deb. changed hands at 82½. Banks were unchanged. In Industrials, a transaction in British Cotton and Wool Dyers was recorded at 7s. 9d. as business on 9th inst. York street Debentures brought 82½, J. and P. Coats 62s. 7½d., and Courtaulds Pref. 18s. 4½d. Dunvilles were ⅛ easier, being done at 12⅞. M'Connels Distillery Pref. brought 3 15/16. British-American Tobacco Ord. changed hands at 108s. 6d., Imperials at 78s. 9d., Lever Brothers New at 3d. prem., and a small lot of Dunlops at 8s. 3d.

TEA SHARES.

Market steady, and prices good:—Amalgamated Ord., £27 1/16 - 1/16; Assam, 34/9+5½d.; British Indian, 73/-6d.; Ceylon Plant, 87/-+1/-; Chulsa, 57/-+1/-; Con. T. and L. Ord., 49¾+⅛; Dooars, 83/-+1/6; East India and Ceylon, 54/-+9d.; East Produce, 68/6+9d.; Empire of India, 69/3½-5½d.; Imperial Ord., 49/3+3d.; Jetinga Valley, 43/--3/-; Jhanzie, 75/--9d.; Jokai, 75/9+3d.; Jorehaut, 78/--6d.; Lungla, 33/-+9d.; Nedeem, 71/-+6d.; Singlo Ord., 71/6+9d.

Business Done:—Amalgamated, 27⅛, ⅛, 1/16; Assam, 34/6, 4½d., 9d.; Bengal United, 66/9; Cachar and Dooars, 78/-; Con. Tea and Lands, 50⅛, 50, 49⅞; Dooars, 83/-, 2/-, 9d., 10½d., 3/-; Doom Dooma, 82/-, 3/-; Eastern Produce, 68/10½, 9/-, 3d., 8/6; Empire, 68/9, 70/-, 69/-, 3½d.; Imperial, 49/9, 6d., 50/-, 49/3; Jhanzie, 75/-, 3d., 6d., 5/-; Jokai, 74/6, 5/-, 9d.; Jorehaut, 77/9, 8/6, 8/-; Nedeem, 72/-, 1/-; Assam Cons. 8 p.c. Pref., 19/10½, 20/-, 19/9; Assam Frontier, 50¼; Bogawantalawa, 54/6, 5/-, 4/6; Carolina-Ceylon, 90/-, 88/9, 9/4½; Imperial Ceylon, 32/2½, 3d.; Longai Valley, 41/6, 40/9, 1/-, 3d., 6d.; Lunuva, 36/4½, Pandan, 18/6, 19/3; United Planters of Ceylon, 58/6.

COMPANY NOTICES.

CITY OF DUBLIN STEAM PACKET COMPANY

Notice is hereby given that a Special General Meeting of the Stockholders will be held at the Company's Office, No. 15 Eden quay, in the City of Dublin, on Tuesday, the 12th day of August, 1924, at 12 o'clock noon, when the following resolutions will be submitted:—

1. That the managing director shall be paid £30,000, and that each of the remaining five directors shall be paid £2,000, or such other sums as may be determined by the stockholders, as compensation for loss of office.
2. That the directors shall be authorised to present a petition to the High Court of Justice, Saorstat Eireann, for an Order for the winding up of the Company by the Court.
3. That if the second resolution be carried the stockholders will be asked to suggest for the approval of the Court the names of Mr. Edward Watson, the managing director, and Mr. S. D. Lambert, a director, as liquidators, or the names of the other person or persons whom the stockholders desire to have appointed liquidator or liquidators.

By Order,
RICHARD JONES, Secretary.
15 Eden quay, Dublin,
29th July, 1924.

LONDON STOCKS FIRM.

BIG JUMP IN GRAND TRUNK PACIFIC DEBS.

The Stock markets opened the week very firmly. Business, however, was still on the small side, the carry-over commencing yesterday. The improvement in the international situation, coupled with a further rise in the Allied rates of exchange, tended to push prices up. The feature of the day was the strength of Grand Trunk Pacific Debs., which jumped 15½ points on the news that the full interest was earned last year. Harland and Wolff 1st Pref. were no better than 2s. 6d. discount. Swedish Match were strong, the "A" Shares rising to 8 1/16. In gilt-edged securities British Funds were higher where any change was marked. War Loans remained steady at week-end quotations, but Funding Loan gained ¼ on the day to 88⅞. Victory Bonds also registered a rise of ¼ to 93½, and 3½ p.c. Conversion Loan at 78 put on ¼, while the 4½ p.c. repeated 97¼. Indias were firm; the Threes repeated 56¼, while the 3½ p.c. were ½ higher at 66½. Local Loans moved up, and at the finish showed a rise of ¼ to 66.

FOREIGN GOVERNMENT SECURITIES were slightly better. German Bonds were not so heavily dealt in. A certain amount of interest was shown for the 3½ p.c. and the 4 p.c., but the Threes were inclined to be heavy, and at the close no change was shown. French Loans, on the other hand, were better. The Fives opened higher and maintained their strength, closing ¼ up at 25¼, while the Fours gained ½ on the day to 18½. Chinese 5 p.c. (1896) dropped back and finished ½ down at 93, but the 4 p.c. (1898) put on ⅞ to 81. Brazilians were steady at previous prices. Portuguese lost ½ to 25¼.

HOME RAILS were steady at week-end quotations. Midlands repeated 97¼, while North-Easterns were all without alteration. Great Westerns improved, and closed ¼ to the good at 108½. Southerns and Undergrounds repeated previous prices.

COLONIAL AND FOREIGN RAILS were quiet, with the exception of Grand Trunk Pacific Debs. Entre Rios Ord. put on ½ to 20, while Canadian Pacific showed a gain of a point. As stated above, Grand Trunk Pacific Debs. put on 15½ to 60.

OIL SHARES QUIET.

A RAGGED CLOSE.

Exceptionally quiet conditions prevailed in the Oil share market yesterday. At the close the list had a ragged appearance and no decided tendency was in evidence. The eve of the carry-over restricted business, and dealers found some occupation in arranging the preliminaries for to-day's contango. A *volte face* in the Shell position would appear to be indicated inasmuch as dealers are now "givers" instead of "takers," although the latter remains the way of V.O.C.'s. "Givers" of Phœnix up to 10 per cent. are numerous. Cheering news for "bulls" of Phœnix is the announcement of a bumper return for July. In an otherwise dull market Royal Dutch proved the firmest spot, finishing ¼ to the good at 29⅞ ex. div., after touching 29½. A fair business was put through in Shells at fractionally over 4, but in the late dealings they lost 1/16. Anglo-Persians and Burmahs attracted little attention, and were a dull market. The latter were marked down 1/16 to 5 1/16. Lobitos, after improving to 10 1/16, closed unchanged at 10½. Ecuadorians put on 1/16 to 2⅜. A small line of Anglo-Americans coming on offer on a narrow market caused the price to recede to 3⅜. Closing prices:—

M.U. July 22.				
½	Agwi Petroleum	⅜	⅝	
3⅛	Anglo-American	3⅛	3⅜	− ⅛
2⅛	Anglo-Ecuadorian	2⅛	2⅜	+ ⅛
1⅛	Anglo-Egyptian "B"	1	1⅛	
24/3	Anglo-Persian 8 p.c.	23/9	24/3	−0/3
23/10½	Do. 9 p.c. 2nd Pref.	23/9	24/3	
3⅛	Do. Ord., issued 3½ p.c.	2⅛	3⅛	
90½	Do. 5 p.c. Deb.	92	94	
2	Apex Trinidad	1⅞	2⅛	− ⅛
2⅛	Attock	2⅛	2⅜	
⅛	Brit. Borneo Pet. (10/-)	⅜	⅝	
8/3	British Burmah (8/-)	8/0	9/0	
11/0	British Controlled	10/4½	10/7½	−0/4½
11/1½	Do. Pref.	10/7½	10/10½	−0/3
5	Burmah	5	5⅛	− ⅛
26/0	Do. 8 p.c. Pref.	25/6	26/0	
2/9	Caltex	2/7½	2/10½	
8/6	Dacia Romano	8/6	9/6	
4¾	Eagle Transport	4⅛	4⅜	
100	Do. 7 p.c. Notes	99⅛	100⅛	
101¼	Do. Bearer	100⅛	101⅛	
4/0	General Pet. Trinidad A.	3/9	4/3	
16/0	Kern River (10/-)	15/6	16/0	
9⅛	Lobitos	10⅛	10⅜	
15/3	Mexican Eagle	16/3	16/6	+0/1½
14/9	Do. Pref	15/6	16/0	+0/3
13/10½	Do. 7 p.c. Pref.	14/3	14/9	−0/3
⅜	North Caucasian (10/-)	8/3	8/9	
2/6	Peru Syndicate	1/3	2/3	
21/3	Phœnix	21/3	21/6	−0/1½
—	Rumanian Consolidated	11/9	12/3	
29¾	Royal Dutch	29⅛	29⅜*	+ ⅛
4	Shell Transport	3⅞	4⅛	− ⅛
10	Do. 5 p.c. Pref. (£10)	9⅛	10⅛	
25/0	Do. 7 p.c. Pref.	25/0	25/6	
0/9	Spies (10/-)	2/6	3/0	−0/3
9/0	Steaua Romana	8/0	8/6	
8/0	Tankers Pref.	7/6	8/6	
⅛	Trinidad Central	⅛	⅜	
1⅛	Trinidad Lease	1⅛	1⅜	
6/3	United Brit. Trinidad	6/0	6/6	
⅛	Ural Caspian	⅛	⅜	
4/0	Urox Oil	3/4½	3/7½	
2⅛	V.O.C. Holdings	2⅛	2⅜	
2⅛	Do. 7 p.c. Pref.	2⅛	2⅜	

*Ex div. †Ex rights ‡Cum. div.

BUSINESS DONE:

Agwi Corp. "A"—9/6½, 8¼d. **Anglo-American Ord.**—67/6. **Anglo-Ecuadorian**—52/2½, 9¼d., 6d., 1/10½. **Anglo-Persian Ord.**—60/-, 59/7½, *9/-, 4½d. **British Controlled Com.**—10/7½, 8¼d., 11/-, 10/9¾, 10¼d., 11¼d., 9d., *6¼d.; **do. Pref.**—11/1½, 10/11¼, 10/10½, 9d. **Burmah**—*5, 1/16, 1/16. **Caltex**—2/7½, 9¼d., 9¼d., 10¼d., 11d., 9¼d., 8¼d. **Kern River**—15/7½, 10½d., 16/-. **Lobitos**—10 1/16, 31-64, 1/16, ½, * 1/16. **Mexican Eagle Ord.**—16/3, 4½d., 7½d., 6d., 9d.; **do. 7 p.c. 1st Pref.**—*14/4½, 6d., 5¼d., 6¼d., 9d. **Phœnix Oil**—21/7½, 4½d., 3d., 6d., 1½d. **Royal Dutch**—29⅛, ⅛, ⅛. **Shell**—80/7½, 1/3, 80/3¾, *80/-, *78/9. **Trinidad Leaseholds**—32/9¼, 3/-, 1/10½. **V.O.C. Holdings**—47/2½, 9¼d., *7/-, 6/10½, 6/6¼, 7/6; **do. Pref.**—45/7½.

(*Exceptional bargain at special price.)

RUBBER SHARES IRREGULAR.

Business in the Rubber share market yesterday was small and the tone of an irregular character. Price changes were fairly evenly distributed. Malacca Debs. gave way rather heavily and finished 2⅜ lower at 95½, but the Ord. improved slightly, closing 1½d. higher at 33s. 1½d. Pilmoor dropped back, and at the close registered a fall of 1s. 9d. to 14s. 6d. Kasintoe lost 1s. 6d. to 16s. 6d., while Langkat Sumatra at 21s. 3d. showed a fall of 1s. 3d. Other decreases were so small as to be negligible. Ledbury put on 1s. 3d. to 21s. 3d., while Sialang closed 1s. to the good at 29s. 9d. Anglo-Malay gained 10½d. to 19s. 4½d., while Grand Central were 9d. better at 19s. 3d. Castlefield at 4s. 1½d., and Rubber Estates of Johore at 19s. 4½d., both rose 4½d. Java Amalgamated put on 3d. to 22s. 9d. The price of rubber was steady at 14d. per lb. Closing prices:—

M.U. July 22.			
38/6	Anglo-Dutch	39 9‡	
2/3	Anglo-Java	2/4½	
20/0	Anglo-Malay	19 4½	+0/10½
3/9	Bertam Cons.	3/7½*	
2 4½	Bukit Mertajam	2 5¼	−0/1½
1 6	Bukit Sembawang	1/7	
—	Damansara	14/0	
—	Grand Central	19/3	+0/9
1⅛	Highlands	20/0	
2/3	Kamuning	2/2½	−0/1½
3/9	Kepong	3/4½	
1⅛	Kuala Lumpur	33/1½	
—	Labu	23 3	
1⅛	Linggi	27 9	
3/4½	London-Asiatic	3/3	
1⅛	Malacca	33/1½	+0/1½
33/3	Malayalam	34/4½	
2/6	Merliman	2 6	
⅛	Mooply Valley	17/0	
2 1½	Port Dickson	2 1½	
25 9	Rubber Trust	26/11½	−0/2½
10/0	Seafield	9/4½	
1⅛	Sendayan	30 0	
30 0	Sialang	29 9	+1/0
⅛	Straits Rubber	18/6	
—	Tali Ayer	18/9	
1⅛	Tandjong	32 6	
3/3	Un. Serdang	3 4½	
2⅛	United Sua Betong	61/3	
11 9	Vallambrosa	11 6†	

Anglo-Sum.	45/0		Membakut	10/0	
Bah Lias	30 0		N. Hummock	13/3	
Batu Tiga	30 0		P.P.K.(Cy'n)	16/3	
B.N.B.R. Trst	10/0		Pataling	15/0	
Brieh	1 8		Pilmoor	14/6	−1/9
Bukit Cloh	3/0½		Rim Malacca	2/4	
Bukit Rajah	18 6		Rub.E.Johore	19/4½	+0/4½
Castlefield	4/1½	+0/4½	Sapong	29/0	
Cheviot	2 5½	−0/1	Sapumalk'de	20/10	
Cicely	3/4½		Selangor	3/7	
Eastern Trust	14 6		Serdang C'nt'l	20/6	
Gen. Ceylon	35/6		Soember Ajoe	1/1½	
Glenbervie	21/3		Sumatra Con.	19 6	
Golden Hope	19 4½		Sungei Baaya	28 9	
Java Amal.	22 9	+0/3	Sungei Choh	15 6	
Kapar Para	33 0		Sungei Kapar	3/3	
Kasintoe	16/6	−1/6	Sungei Kr. Pf.	27 6	
Kepitigalla	0/10½		Taiping	1/3	
Kombok	2/2½	+0/0½	Tebran	27 6	
Langkat Sum	21/3	−1/3	Telogoredjo	35/0	
Ledbury	25/0	+1/3	Tempoh	1/0	
Malacca deb.	95½	−2⅜	Un. Temiang	2 0	−0/0½
Munch'ter N.B.	16 9		Yam Seng	1 7	

*Ex div. †Ex rights ‡Cum div.

I protest against the idea that parsons are not members of the working-class. The majority of them are paid less than municipal dustmen.—Mr. Masterman.

CLOSING PRICES.

The quotations in the following tables were made up at an earlier hour than, and may, therefore, vary to some extent from, those given in our comments:—

CONSOLS, ETC.

Consols	56⅞-57⅛	4½% Conv. Ln.	97⅛-97⅜
War Ln. 3½%	95¼-95⅜*	5½ Treas. Bds.	103-103⅛
do. 4½%	96⅛-97⅛	Irish Lnd. 2¾%	58-60
do. 5%	101⅛-101⅜	India 3%	56-57
do. 4% (Tax Free)	101⅜-102	do. 3½%	66-67 + ½
Fund'g L'n	88⅛-89 + ⅛	do. 5½%	100⅛-101⅛
Victory Bds.	93⅛-93⅝ + ⅛	do. 7%	112-114
3½% Conv. Ln	77⅞-78⅛ + ⅛	Local Lns.	65⅞-66⅛ + ⅛
		Sudan 5½%	107-109

COLONIAL GOVERNMENT STOCKS.

Alberta 4½ 1943	92-94	Q'sland 4, 1940-50	85-87
Aust. Com. 5½%	100-102	do. 4½, 1920-5	100-101
do. 6%	105-107	do. 6% 1930-40	102-104
Brit. Col. 4½ 1941	93-95	S. Africa 4% Cns	86-88*
Canada 4%	90-92	do. 6%	104-106
do. 4½ 1920-5	100-101	S. A'stri'n 4, '40-60	85-87
Cape 3½ Cons.	79-81	do. 5½%	101-103
Ceylon 6%	107-9	do. 6½%	105-107
Natal 3½ '34	80-82	do. 5% 1932-42.	100-102
N.S.W. 4½ 1922-7	96-98	Victoria 4, 1940-60	86-88
do. 5½ 1922-7	99-101	do. 6½% 1923-5	100-2
do. 5½% 1922-32	100-102	W. Aus. 4% 42-62	85-87
do. 6½% 1930-40	105-107	do. 5½% 1930-40	100-102*
N. Zeal'd 4, '29-	94-96	W. Aus 5% 1935-45	100-2
Nigeria 6%	113-115	W. Aus 6% 1930-40	103-5

BANKS.

Anglo S. Amer	7⅛-7⅜ − 1/16	Hong Kong	137-139
Australasia	13¾-14	Lloyds	38/9-39/9*
Bank N.S.W.	39-40	Midland	8⅛-8⅜
Do. N. Z.	2⅜-2⅝	Nat. Dis. B	8⅛-8⅜*
Barclays A	8-8⅛	Nat Prov (£4)	10⅝-10⅞
Brit. F. Trade	1/16-3/16	Royal of Can	48-50*
Do. Overseas	4⅞-5⅛	Stand. S.A.	10⅝-11*
Can. of Com.	40-41 − ½	Un. Australia	15-15½
Char. of India	19⅝-20⅛ + ⅛	Westminster	17⅛-17⅝

FOREIGN BONDS.

M.U. July 22.				
99½	Argentine 1886	98	100*	
74	Do. 4 p.c. Rescessions	73	75*	
89	Do. 5 p.c., 1909	92	94	
40½	Brazil 4 p.c., 1889	42	44	
88½	Do. Funding, 1908	79	81	
69	Do. 5 p.c., 1914	70	72*	
93¾	Chinese 5 p.c., 1896	92	94	− ½
79¾	Do. 4½ p.c., 1898	80	82	+ ⅞
60	Do. 5 p.c., 1912	68	70	
98½	Czecho-Slovakia Bonds	98	100	
75½	Egyptian Unified	74	76	
24	French Loan	24¾	25¼	+ ¼
18	Do. 4 p.c.	18	19	+ ½
22 0	German 3 p.c.	1⅜	1⅝	
20⅛	Italian Rentes	19⅞	21⅛	
90⅛	Japan 4 p.c., 1905	87	91*	
78	Do. New 5 p.c., 1907	79	81	
90	Do. 6 p.c., 1924	90	90⅛	
40	Mexican 5 p.c. '99	40	45	
46	Do. 6 p.c. 10-Y. Treas.	43	55	
3	Peruvian Corporation	2⅛	3⅛	
28⅛	Do. Pref.	29	30	
93⅛	Do. Deb.	95	97	
25	Portuguese 3 p.c.	24⅛	26⅛	− ½
101¼	San Paulo 8 p.c.	101	103	
—	Spanish 4 p.c.	63	67	
57¾	Uruguay 3½ p.c.	57½	58⅛*	

BRITISH RAILS.

108	Great Western	108	109	+ ½
98	Ldn., Mid. & Scot. Ord.	97	98	
—	Do. 4 p.c. Pref.	81	83	
—	Do. 4½ p.c. Red. Pref.	95	98*	
—	Do. 5 p.c. Red. Pref.	96	99*	
—	Do. 4 p.c. Pref., 1923.	80	82	
81	Ldn. North-East. 5 p.c. Pref. Ord.	81½	82½	
28¾	Do. Def. Ord.	27½	28½	
—	Do. 4 p.c. 1st Pref.	81	83	
—	Do. 4 p.c. 2nd Pref.	79	81	
	Metropolitan	81	82	
	Do. 5 p.c. Pref.	99	102	
	Do. District	50	51	
	Southern Pref. Ord.	85½	86½	
	Do. Def. Ord.	41½	42½	
	Do. "A"	38½	39½	
9¾	Do. "B"	9½	10½	
—	Do. 5 p.c. Pref.	99	102	
—	Do. 5 p.c. Red. Pf., 1924	98	101	
2⅛	Underground Electric	2⅛	2⅞	
97	Do. Income Bonds	98	100	
—	Do. 6 p.c. Debs.	103	105	

COLONIAL AND FOREIGN RAILS.

85	Antofagasta	85	87	
—	Argentine G.W. Ord.	80½	82½	
—	Bahia Blanca	77½	79½	
—	Brazil Railway Common	⅞	1⅛	
86	Buenos Ayres Gt. S.	86	88	
79	Buenos Ayres and Pacific	81	83	
71½	Buenos Ayres and W.	72½	74½	
170	Canadian Pacific	167	169	+1
71½	Central Argentine	72	74	
58½	Central Uruguay	57	59	
—	Entre Rios	19	21	+ ½
—	Do. 6 p.c. Pref.	75	77	
—	Grand Trunk 4 p.c. Guar.	79	81	
—	Grand Trunk 4 p.c. Deb.	58	62	+15½
—	Do. 4 p.c. Perp. Deb.	79	81*	
23	Leopoldina	23	25	
7	Mexican Rails	6	7	
24½	Do. 8 p.c. Pref.	22	24	
11½	Do. 6 p.c. Pref.	9	11	
—	Mexican Nat. 1st Pref.	3	4	
1½	Mexican Nat. 2nd Pref.	1	2	
150	San Paulo Ord.	148	152	
86	United Havana	85½	87½	

AMERICAN RAILS.

—	Atchison	113	115*	−2
—	Baltimore	68	70*	−1
—	Chesapeake	98	100	−2
—	Chicago, Milwaukee	16½	17½	− ½
36	Erie	34⅛	35⅛	−2⅛
—	Do. 1st Pref.	45	47	−2
—	New York, Ontario	22	24	
74	Southern Common	70	72	
—	Do. Pref.	82	84	−1
—	Southern Pacific	105	107	
—	Union Pacific	157	159	

TELEGRAPHS.

23½	Anglo-American Def.	23½	24	
1⅛	Marconi Wireless Ord.	1⅛	1⅜	+ 1/16
1⅛	Do. Pref.	1⅛	1⅜	+ 1/16
—	Do. Debs	102	104	
1	Do. Marine	1	1⅛	
4/6	Do. Canada	5/4½	5/7½	+0/1½
—	Oriental Telephone	2⅞	3⅛	
18/3	Radio Corporation	22/1½	22/7½	−0/7½
18/3	Do. Pref.	18/1½	18/7½	−0/7½

MISCELLANEOUS.

—	Aboukir Land	⅛	⅜	
26/6	Aerated Bread	1⅛	1⅜	
29/0	African and East. Trade	28/0	30/0	
—	Allianza	21½	22½	
14/9	Allsopp £1 Shares	⅜	⅝	
81½	Do. 5 p.c. Pref.	80	83	+1
8/6	Amalgamated Cotton	8/0	9/0	
3⅛	Anglo-Argentine 1st Pref.	3	3⅛	
66/0	Anglo-Chilian Nitrate	64/0	66/0	
—	Argentine Northern Land	⅛	⅜	
—	Do. Southern Land	1⅛	1⅜	
23/6	Armstrong (W. G.)	14/0	15/0	
15/9	Associated Cement	15/6	16/6	
14/0	Do. Pref.	14/0	15/0	
5⅛	Assd. Newspapers Def.	5⅛	5⅜	
—	Bass, Ratcliff 5 p.c. Pref.	84	87	
36/9	Do. Ord.	2⅛	2⅜	
51/0	Bleachers	2⅝	2⅞	
41/6	Borax Con. Def.	2⅛	2⅜	
43/6	Bovril Def.	2⅛	2⅜	
53	Brazilian Traction	51½	53½*	− ½
24/0	British Portland Cement	1⅛	1⅜	
10/0	B.S.A.	9/6	10/6	
19/6	British Cellulose Ord.	9/3	9/9	−0/1½
19/6	British Oil and Cake	⅞	1⅛	+ ⅛
10/0	B.N.B. Land	⅛	⅜	
83	Brit. Col. Electric Rail.	81	84	
85	Do. 4½ p.c. Debs.	90	93	
—	British Glass	1/7½	1/10½	
38/0	Brunner Mond	37/3	38/3	
48/0	Bryant and May	1⅞	2⅛	
67/9	Bradford Dyers	2⅛	3⅜	
105/9	Brit.-Amer. Tobacco	107/6	109/6	
35/0	Calico Printers	1⅛	1⅜	
9/6	Cammell Laird	9/6	10/6	
13/6	Cargo Fleet	13/0	14/0	
61/3	Coats	3⅛	3⅜	
65/0	Courtaulds	2⅝	2⅞	
—	Court Line	27/9	28/9	−0/3
2/3	Crosse and Blackwell	1/9	2/9	
—	Cunard Ord.	1⅛	1⅜	
—	Daily Mail Deb.	106⅛	107⅛	
5⅛	Daily Mirror Ord.	5⅛	5⅜	− 1/16
—	De la Rue Deb.	33⅛	33⅜	+ ⅛
8/1½	Dunlop Rubber	7/9	8/9	
108	Do. Deb.	108	110	
—	Do. Amer Tire Deb.	104	106	
13/0	Dorman Long	12/6	13/6	
—	Elder Dempster 6 p.c. Pf.	18/9	19/9	
—	English Electric	14/6	16/0	
36/6	English Sewing Cotton	2⅛	2⅜	
47/3	Fine Spinners	2⅛	2⅜	
18/9	Forestal Land	⅞	1*	
—	Furness Withy	1⅛	1⅜	
18/6	General Electric Ord.	17/0	18/6	
—	Do. Debs.	104½	107½	
420	Guinness	423	433	
—	Do. Pref.	117	122	
—	Gramophone Ord.	1⅛	1⅜	
39/0	Harrods	1⅛	1⅜	
5¾	Hudson's Bay Ord.	5⅜	5⅝	
77/0	Imperial Tobacco Ord.	78/0	79/6	
15/0	John Brown	⅛	⅜	
9/9	Do. (15/- paid)	9/0	10/0	
7½	Lautaro Nitrate	7½	8½	
20/1½	Lever 7 p.c. Pref.	19/9	20/9	
—	Lever 7 p.c. Debs.	106	108	
—	Lever 8 p.c. Debs.	98	100	
26/3	Lipton	1⅛	1⅜	
5	Lyons (J.)	4⅞	5⅛	
34/6	Lagunas Nitrate	33/0	35/0	
—	Linen Thread Ord.	2	2⅛	
27/0	Lister Ord.	1⅛	1⅜*	
3⅛	Liverpool Nitrate	72/0	74/0	
65/0	London Nitrate	64/0	66/0	
—	Mackintosh (J.) Pref.	29/9	30/3	
4/6	Maypole Def.	4/6	5/0	
—	Mond Nickel Pref.	1⅛	1⅜*	
19	Mexican Trams	17	20	
—	Do. Bonds	64	68	
—	Do. L. and P. Bonds	59	62	
14/0	Niger Pref.	13/3	14/3	
22/9	Nobel Ord.	22/6	23/6	
21/7½	Do. Pref.	21/0	22/0*	
—	Do. Def.	8/0	9/0	
1⅛	Parent Tyre Def.	1⅛	2⅛	
18/0	Do. Ord.	1	1⅛	
22/0	Pease and Partners	21/0	22/0	
—	P. and O. Def.	284	294	
9/9	Pekin Syndicate	⅛	⅜	
—	Peter Walker Ord.	16/0	18/0	
32/3	Platt Bros. Ord.	1⅝	1⅞	
—	Royal Mail Ord.	87	92	
26/6	Rio Negro Lands	1⅛	1⅜	
25/6	Rolls Royce	1⅛	1⅜	
33/0	Rosario Nitrate	33/0	35/0	+0/6
24/3	Salt Union	1⅛	1⅜	
55/7½	South Durham Steel	2⅝	2⅞	
97	San Paulo Tram Deb.	93	97	−1
35/3	South African Breweries	1⅝	1⅞*	
—	Shawinigan Water Debs.	108	113	
1⅛	Santa Rita Nitrate	1⅛	1⅜	
68/0	Santiago Nitrate	3⅛	3⅜	
—	Selfridge 6 p.c. Pref.	1⅛	1⅜	
18/3	Siemens	⅞	1⅛	
—	Smithfield Arg. Meat	⅛	⅜	
1⅛	Spratt's Patent	1⅛	1⅜	
3⅝	Sunday Pictorial Ord.	65/1½	66/1½	−0/4½
—	Tilling Ord.	2⅝	2⅞*	
—	Do. 5½ p.c. Cum. Pref.	⅛	⅜	
14/0	Tarapaca Nitrate	14/0	15/0	
—	Union Cold Storage Pref.	1	1⅛	
—	United Alkali	1⅛	1⅜	
6/6	United Steel	5/9	6/9	
9/9	Vickers Ord.	9/0	10/0	
1⅛	Van Den Berghs	1⅛	1⅜	
—	Do. Pref	4⅛	5⅛	
18/0	Walker (John) Pref.	20/6	21/6	
19/9	Wallpaper Def.	1⅛	1⅜	
—	Weardale Iron C.P.O.	1⅛	1⅜	

* Ex div.; † ex bonus; ‡ ex rights.

TRAFFICS.

United Electric Tramways of Monte Video—July—Increase £4,808. Bolivar Railway—July—Increase £635. Great Southern of Spain Railway—Week to August 2nd—Increase pesetas 72,905. Barsi Light Railway—Week to July 19th—Increase Rs.29,000. Bengal and North-Western Railway—Week to July 19th—Decrease Rs. 15,590. Rohilkund and Kumaon Railway—Week to July 12th—Increase Rs.7,090. Lucknow-Bareilly State Railway—Increase Rs.5,495.

Nizams State Railways—Week to July 19, Rs.166,950; increase, Rs.14,993. Hyderabad Godavery Valley Line, Rs.105,298; increase Rs.18,326. Secunderabad Gadwal Line, Rs.11,436; increase, Rs.3,392. Hingoli Branch Rs.4,838; decrease Rs.857. Kaipet Belharshah Line, Rs.2,819.

LONDON MINING MARKET DULL.

SHARP FALLS IN "KAFFIRS."

No difficulties were experienced in the arrangement of a long account, which was interrupted by the August Bank Holiday, and rates generally ruled round about 5½ to 6½ p.c. As a matter of fact, there have been distinct signs of a revival of activity in several Mining sections, among which Kaffirs have stood out prominently. The buying has mostly been of the investment class, and not of a very aggressive character, but it has had the effect of lifting prices practically all round. While the arrangement of the carry-over occupied a good deal of attention during the early hours, dealings in certain directions were still on a fair scale, some public investment order being received for leading counters. Kaffirs as a rule became dullish soon after the start on rumours of labour difficulties on the Rand, but in usually well-informed quarters such stories were not seriously regarded. On the other hand, the announcement of a bumper gold output for July and satisfactory labour statistics created a good impression. The figures indicate that the mining industry is making steady progress. It is true, slightly lower prices were cabled from the Cape for some of the lower-priced descriptions, but actual orders from that centre were few and unimportant. After the all-round rise, as shown by the making-up list, a reaction was not unexpected, and the bears were anxious to make the most of any adverse reports; but there was very little real selling in progress, and floating supplies of shares are still limited. Central Mining, Rand Mines, Crown Mines, Government Mines, and many others were marked down to a trifling extent, and some rather pronounced offering of Anglo-American was noticeable. This was the more remarkable, seeing that the company's subsidiaries—Brakpan, Springs Mines, and West Springs—are doing so well and that the company's financial position is so sound. On balance, apart from Meyer and Charlton, the changes were against holders among the lower-priced descriptions Nigel and Sub Nigel were rather severely handled on the news that the provisional agreement for the amalgamation of the two concerns cannot be confirmed for the present.

Rhodesians had a decidedly healthier appearance, and several shares were in good request. Cam and Motor changed hands freely and gradually improved their position, while Chartered were a harder market, and Rhodesia Broken Hill came to the front and scored a sharp gain. Rezende lost the turn, but "Tanks" and "Zams" were steady, and some of the lower-priced descriptions were being nibbled at. Paris was still undecided, and after offering some of its specialities bought them back. Diamonds, however, in sympathy with Kaffirs, were easier, De Beers, Jagersfontein, and Consolidated Diamonds all leaving off lower on the day. The price of tin declined £1 5s. to £253 17s. 6d. per ton, but the Share market maintained a strong appearance. A couple of the Eastern descriptions eased fractionally, but Malayan and Kamunting improved, and Ropps and Mongu continued on the up grade. West Africans were hardly mentioned, but among Australians Broken Hill Props, on the cabled summary of the accounts, were a strong spot, and Lake View again hardened. Among Coppers, South American Copper further strengthened; elsewhere Huronian Belt were in demand. An encouraging cablegram was received from Dr. J. Mackintosh Bell regarding developments on the Maidens property. Burma Corporation were in request and higher. Closing prices:—

SOUTH AFRICAN.

M.U. Aug. 11.			
1⅛	Anglo-Amer. Corp.	1⅛-1⅛	− 1/16
15/0	Anglo-French	14/9-15/3	
3⅛	Brakpan	3⅛-3⅜	− 1/16
11⅛	Cent. Min'g (£8)	10⅞-11⅛	− 1/16
3⅛	City Deep	3⅛-3⅜	
⅛	Con. Goldfields	⅞-1⅛	
13/0	Cons. Main Reef	12/9-13/3	−0/3
14/6	Cons. Selec. 10/-	14/0-14/6	
3	Crown Mines (10/-)	2⅞-3	− 1/16
23/0	Durban Deep	22/0-23/0	−0/6
6/6	E. Rand Mining	6/6-7/6	
12/9	E. Rand Prop	12/7½-/10½	
3⅛	Geduld	3⅛-3⅜	− 1/16
11 6	Gen. Mining	11 3-11 9	
10 0	G. M. Investment	9/9-10/3	
7⅛	Government Areas	7-7⅛	− 1/16
11/6	H. E. Prop	11/1½-7½	−/1½
36/9	Johan'burg I'vst	36/6-37/0	
57/9	Kleinfontein	5/0-5/6	
19 6	Knight's	19/3 19 9	
23 6	Langlaagte Estate	23/3 23 9	
4	Meyer & Charlton	4-4⅛	+ 1/16
4⅛	M'derfontein (10/-)	4-4⅛	
1⅛	Modder B 5/-	1⅛-1⅜	
2⅛	Modder Deep (5/-)	2⅛ 2⅜	
—	Modder East New	1⅛ 1⅜	− 1/16
1⅛	New State Areas	1⅛-1⅜	
8 9	Nigel	7 0-8/0	−1 9
11/3	Nourse Mines	10 6-11 0	−0/9
3⅛	Rand Mines (5/-)	3-3⅛	− 1/16
19 9	Randfontein	19/6 19 9	−0/3
1⅛	Rob'son D A (1/-)	1⅛-1⅜	− 1/16
38 0	Robinson Dp. B	35/6-37/0	−0/6
14/3	Rose Deep	13/9-14/3	−0/6
⅛	S.A. Gold Trust	⅛-⅜	
11/0	Sabie (5/-)	11/4½-11/7½	+0/6
2⅛	Springs Mines	2⅛-2⅜	− 1/16
12/6	Sub Nigel	11/9-12/1	−0/3
2⅛	Trans. and Del. B.	2⅛-3⅛	
18/6	Trans. Con. L. (15/)	18/0-19/0	
39/6	Union Corp (12/6)	39/3-39/9	−0/3
19/0	Van Ryn	18/9-19/3	−0/3
3⅛	Van Ryn Deep	3⅛-3⅜	− 1/16
18/3	Vereeniging	18/0-19/0	
13/0	Village Deep	12/6 13/0	−0/3
26/0	West Springs	26/0-26/6	−0/3
8/0	Do. Options	7/3-7/9	−0/3
18/6	Wit'ersrand Deep	19/6-20/6	−0/6

RUSSIAN.

5/6	Lena Gold	6/6-7/6
6/1½	Russo Asiat. Cns.	6/0-6/3
3/0	Russian Mining	3/6-4/6
5/0	Siberian Props	5/0-6/0
½	Spassky	⅜-⅝

RHODESIAN.

M.U. Aug. 11.			
6/1½	Bechuanaland Ex.	5/9-6/3	
3	Cam and Motor	2⅞-3⅛	+ 1/16
11/0	Chart'd B.S.A.	11/0-11/3	+ /1½
3/6	Falcon	3/3-3/9	+0/3
21/9	Gaika Gold	21/3-22/3	
14/6	Globe & Phœnix (5/)	14/3-14/9	
7/4½	Gold F. Rho. (10/)	7/3-7/6	+ /1½
1⅛	Lonely Reef	1⅛-1⅜	
2⅛	Rezende	2⅜-2⅝	− 1/16
4/4½	R. Broken Hill (5/)	4/4½-4/7½	+0/3
10/3	Selukwe	9/9-10/3	
1⅛	Shamva Mines	1⅛-1⅜	
3⅛	Sherwood Starr	3⅛-3⅜	
20/6	Tanganyika	20/3-20/9	
35/6	Vic. Falls Ord	35/3-36/3	
30/0	do. Pref.	34/6-35/6*	
16/0	Wankie Col. (10/-)	15/6-16/6	+0/3
15/0	Zambesia Expl.	14/9-15/3	
—	Zambesia Min. D.	⅛-½	

DIAMOND.

⅜	Angola Diamond	1⅛-1⅜	
17/0	Con. D. S. W. A.	16/6-17/0	−0/3
12	De Beers Def.	11⅞-12⅛	− 1/16
11⅛	do. Pref.	11⅛-11⅜	− 1/16
3	Jagersfontein	2⅞-3⅛	− ⅛
1/16	N. Val. River	1/16-3/16	
6⅞	Premier Pf. 5/-	6⅛-7	

AUSTRALIAN.

1⅛	Amal. Zinc	1⅛-1⅜	
12/3	Associated	12/0-12/6	
24/9	Broken Hill Prop	24/6-25 6	+0/9
2⅛	B. Hill Sth. New	2⅛-2⅜	
2⅛	B. Hill, Block 10	2⅛-2⅜	
1⅛	Electro Zinc Pref	1⅛-1⅜	
15/6	Ivanhoe	15/6-16/6	
15/9	Lake View (10/-)	16 6-17/6	+0/3
4	North Broken Hill	4-4⅛	
14/9	Sulphide Ord.	14/3-15/3	
29/6	Zinc. Ord. (10/-)	20/3-21/3	
2⅛	do. Pref.	2⅛-2⅜	

WEST AFRICAN.

1/16	Akim	8/10½-9/1½	− 4½
9/6	Ashanti Gold (4/)	9/3-9/9	
8/7½	Fanti Cons. (8/-)	8/6-9/0	
13/9	Gold Coast Amal.	13/6-14/0	
2/6	Obbuassi	2/6-3/6	
4/3	Taquah Explor	4/0-4/6	

TIN.

M.U. Aug. 11.			
15/0	Anglo-Con. (10/-)	14/9-15/3	
4⅛	Aramayo Francke	4⅛-4⅜	
5/3	East Pool (5/-)	5/0-5/6	
2⅛	Gopeng	2⅛-2⅜	
25/3	Ipoh	24/6-25/6	
1⅛	Kramat Pulai	1⅛-1⅜	
2⅛	Malayan T.D.	2⅛-2⅜	+ 1/16
16/0	Mongu	15/9-16/3	+0/3
1⅛	Naraguta	24/0-25/0	
0/3	Nigerian Tin (5/)	0/1½-0/4½	
10/9	Pahang (5/-)	11/3-11/9	
1⅛	Rambutan	1⅛-1⅜	
1⅛	Renong	1⅛-1⅜	
13/9	Ropp (4/ Shs)	13/9-14/3	+0/3
3⅛	Siamese	3⅛-3⅜	
5/6	South Bukeru	5 0-6/0*	
2⅛	Tronoh	2⅛-2⅜	− 1/16

COPPER.

15/0	Arizona (5/-)	1⅛-1⅜	
1/16	Mount Elliott (£5)	1/16-3/16	
9/6	Mount Morgan	9/3-10/3	
21/3	Mount Lyell	20/9-21/9	
1⅛	Namaqua	1⅛-1⅜	
1/16	New Guinea	1/16-3/16	
33⅛	Rio Tinto (£5)	34⅛-35	
12/0	S. American (2/-)	12/0-12/6	+0/3

MISCELLANEOUS.

13/9	Brit. Platinum	13/6-14/0	
12/6	Burma Corp	12/6-13/0	+1⅛
1/3	Chemical & Met.	1/0-2/0	
3/3	Colombian Min'g	3/0-3/6	
—	Colombian Props	19/6-20/6	
3/1½	Corderoy Synd	2/9-3/3	
2⅛	Huronian Belt	2⅛-2⅜	+ 1/16
1⅛	Keeley Silver	9/9-10/3	
7/0	Kirkland Lake	7/0-7/6	
4⅛	Mexico Mines	4⅛-4⅜	
3⅛	Minerals Separ't'n	3⅛-4	
10/9	Min. Crp. of Can.	10/6-11/0	
12/6	Mysore 10/-	12/0-13/0	+0/3
—	Nat. Min. (8/pd.)	6/1½-6/4½	
8/6	Nundydroog	8/3-9/3	
13/6	Ooregum	12/9-13/9	
3/3	Orovillo	3/0-3/6	
18/0	St. John Del Rey	17/6-18/6	+0/6
1⅛	San Francisco (10/)	21/9-22/3	
8/3	Santa Gertrudis	8/3-8/9	
—	S. Amer. G. Areas	⅞-1	
1⅛	Waihi Gold	1⅛ 1⅜	

* Ex. Dividend. † Ex. Rights.

BUSINESS DONE:

Akim—8/9, 9/1½. **Anglo-American Corp.**—23/9, 3d., *4/4½, 3/5½, 4/-, 1½d., 6d. **Brakpan**—71/3, 70/11½, 7½d., *1/3. **British South Africa (Chart.)**—11/3¾, 10/9¾, 11½d., 11/1½. **Cam and Motor**—57/6, 8/8¼, 60/3¾, 7½d., 4½d., 3d., 4½d., 59/3. **Central Mining**—11⅛, * 1/16. **City Deep**—68/1½, 3d., 6d., 9d., 4½d., 7/9¾, 8/5½, 7/6, *6d. **Cons. Dmd. Mines S.W. Af.**—17/1½, 16/10½. **Consol. Main Reef** 13/0¾, 3d., 12/9. **Consol. Mines Selection**—14/6, 4½d. **Crown Mines**—60/3¾, 4½d., 9d., 59/4½, 60/-, 3d., 59/9, 10½d., 7½d., 8¼d., *7/6, 9/3, ¾d., 4½d. **Durban Rood. Deep**—23/-, 2/3, 6d., 7½d. **East Rand Prop.**—12/9, 4½d., 7½d., *6d., 5¼d., *3d., 8¼d., 6d., 9¼d. **Eileen Alannah**—5/3. **Esperanza**—3/11¼, 9¼d.... **Geduld**—67/9¾, 6/10½, 6d., 4½d., 3d. **General Mining**—11/9, 6d. **Government Areas**—7 3/32, ⅛, £7 1/9. **Huronian Belt**—56/3, 10½d., 5/7½. **Johannesburg Invest.**—37/-, 6/10½, 3d., *3d., 7½d. **Langlaagte**—23/4½, *3/-, 3d. **Modderfontein B (5/- shares)**—29/3, 8¼d., 1½d., 6d. **Modderfontein Deep (5/- shares)**—46/3, 5/3, 7½d. **Modderfontein East**—22/9¾, 3/9, 5/-, 3/1½, 10½d. **Mount Lyell**—21/7½, 6d. **New Kleinfontein**—5/3, ¾d., 4½d. **New Modderfontein**—81/1½, 80/-, 3¼d. **New State Areas**—34/3, 9d., 4/4½, 3/9. **Nourse**—11/4½, 3d. **Rand Mines**—61/10½. **Randfontein Estates**—*18/9, *19/-, *3d., 6d., 25/-, 19/10½, 4½d. **Robinson Deep A**—31/10½. **Robinson Deep B**—36/-, 3d. **Rose Deep**—14/6, 3d., *13/6. **Russo-Asiatic**—5/10½, 6/-, 2½d., 3d. **Selukwe Gold**—10/0¾, 3d. **Springs**—55/3¾, 4/9, *2/1½, 4/8¼, 5/-, 4/4½. **Tanganyika**—20/6, 7½d., *4½d., *3d., *20/-, 6d., *35/3, 20/6¾, *35/-, 20/9, *11¼d., *1/7½. **Union Corporation**—40/-, 39/10½, 1½d. **Van Ryn**—18/6, 19/-. **Van Ryn Deep**—72/6, 2½d., *6/3, 71/3. **Village Deep**—13/-, 12/9, *7/6, 12/-. **West Springs**—26/3, 1½d., 4½d., 6d., 5/10½.

(*Exceptional bargain at special price.)

DEALINGS IN LONDON MARKET.

The following dealings among active stocks and shares were "marked" in London yesterday:—

Consols—57⅛, 7, 1/16, 7⅛, 6⅞, 3/16, 1/16, 3/16. **3½ p.c. War Loan**—95⅛, ⅜. **4½ p.c. War Loan**—96⅜, ½, 7. **5 p.c. War Loan**—101 7/16, 15/32, ⅜, 7/16, ½, 13/32, 11/32. **4 p.c. War Loan**—102, 1⅛, 1/16, 1/16, ⅛. **Funding Loan**—88¾, ⅞, 11/16, 15/16, 13/16, ⅞. **Victory Bonds**—93½, 5/16, ⅜, ¼, ⅜, 5/16, 7/16, ⅜. **Conversion Loan 3½ p.c.**—77⅞, 13/16, 11/16, 25/32, 27/32, 8, 7 15/16, 31/32, 31/32, 8 1/16; **do. 4½ p.c.**—97⅛, 3/16, ⅛, 3/16, 5/32. **India 7 p.c. Loan**—112½, 12. **India 4½ p.c.**—86⅝, ¾, ⅝. **Australia 6 p.c. Stock**—104⅛, ⅛, ⅛, ⅛; **do. 5 p.c. Stock**—101½, 7/16, ⅜, 5/16. **South Africa 6 p.c.**—106. **Japan 6 p.c. Sterling**—90⅞, ⅛, ¼, 90, 15/16, ⅞. **Aerated Bread**—26/6, *9d., 3d., 10½d. **African and Eastern**—29/1½, 3d. **Amalgamated Cotton**—8/5½, 7½d., 3d., 6d., 3d., ¾d. **Amalgamated Press**—44/-, 3/6, 10½d., 3d., 4/4½, 3/9, 4/-. **Anglo-Dutch Rubber**—39/-, 4½d., 7½d., *9/-, 3d., 40/-, 39/10½, 7½d. **Armstrong**—14/7½, 10½d., 4½d., 6d., 6¼d. **Assoc. Cement**—15/10½, 16/1½. **Assoc. Newspapers Def.**—5 3/32, ⅛, 13-64, ⅛. **Baldwins Ord.**—13/1½, 12/11¼, 9d., 13/-. **Barclays Bank "A"**—8⅛, 8, 1/16, *8; **do. "B"**—54/3, 4½d., 7½d., 1½d., 3d., 1½d. **Bovril Def.**—43/6, 9d., 4/-, 3/6, 10½d. **Brazilian Traction**—52⅛. **British-American Tobacco**—108/9, *9/-, 8/10½, 6d., 9/-, *8/3, 9d. **British Oil and Cake**—20/-, 19/7½, 20/1½, 19/6, 20/3, 19/9. **British Overseas Bank**—5 3/32, ⅛. **Brunner Mond**—37/6, 7½d., 10½d. **Bryant and May**—48/-, 9/-. **Buenos Ayres Great Southern**—86, ⅞, *6, ⅛, ¼, 5¾, 6½. **Buenos Ayres Western Ord.**—73½, 2¾, 3½, 2½. **Buenos Ayres Pacific**—81½, ⅛, *1, ⅛, ⅜, ¼. **Canadian Pacific**—167⅞, ⅛, 8, 7⅛, ⅛, ¼, 7. **Central Argentine Cons.**—72½, 2, *1¾, 2¼, 1⅛, 2⅜. **Coats**—63/-, 2/3, 9d., 3/-. **Cook (St. Paul's) Ord.**—20/9, *20/-; **do. Part. Pref.**—22/10½. **Cory (Wm.)**—46/3, 5/9. **Courtaulds**—52/9, 3/3, 2/10½, *2/-, 3/4½, 3/-, 3d.; **do. 5 p.c. Cum. Pref.**—18/3½, *1½d., 4½d. 3¼d., 6d., 3d., *18/-, 2½d. **Crosse and Blackwell**—2/-, 2½d., ¼d., 2¼d., 2/-. **Crosses and Winkworth Pref.**—*7/1½, 7/-. **Cunard Ord.**—17/9; **do. Debs.**—102⅞. **Daily Mail Trust Debs.**—107½, 7, *6½, 7⅛, 6⅞, *5½, 7⅛, *6½. **Daily Mirror Ord.**—£5 4/-, 5⅛, 1/16. **Dunlop Ord.**—8/3, ¾d., 4½d., 6d., ¾d.; **do. Debs.**—108⅛, 7⅞, 8⅛. **Dunlop Tire America Debs.**—104⅛, 5⅛, ⅞, ⅛, 5, 4⅛. **Edison Swan**—4/10½. **Elder-Dempster 6 p.c. Pref.**—19/4½, 3d. **English Sewing Cotton**—57/6, 4½d., 6d. **Fine Cotton Spinners**—*49/-, 8/3, 1½d. **Forestal Land**—18/4½, 9d., 10½d. **General Electric Ord.**—17/9, 18/1½, 17/10½; **do. Debs.**—107½, 7, 6⅞, 7⅛. **German 3 p.c.**—33/6, 4/-, 3d., 5/9, 5/-, 4/9, 6d., 3/3, 4/3; **do. 3½ p.c.**—21/6, 2/-, 1/3, 3/6, 4/-, 4½d., 2/9, 4/-, 5/-, 3/9, 3/3, 2/6, 2/-, 1/9, 2/3, 4/6, 9d., 3d.; **do. 4 p.c.**—22/6, 4/6, 3/6, 4/4½, 4/-, 2/9, 1/6, 4/-, 3/9, 4/3, 3/3, 3/-, 2/3, 3/-, 4/4½. **Grand Trunk Pacific 4 p.c. Debs.**—59, 6, 8½, 8, 7, 60, 2, 1, 57, ¼, 8½, 60, 56½, 7½, *8½, 8½, 56, 9½, ⅛, 8½, 9½, 9. **Great Western Rail.**—108 5/16, ⅛, ⅛, *6 5/16, 8¾, ⅛, ⅛, ⅛, * ⅛ do. **5 p.c. Pref.**—102⅞, 1⅞, 2¼, 2, ⅛, *2, ⅛. **Guinness Ord.**—*430, 2, 1⅞, ⅛, 30. **Harrod's Ord.**—41/-, *40/9, 40/3, 6d., 40/-, 4½d., 9½d., 40/-. **Highlands Rubber**—29/4½. **Hudson's Bay Ord.**—5 11/32. **Hungarian 7½ p.c., 1924**—87⅛, ⅛, 7, ⅛, 1/16, 7, ⅛; **do. issued at 88 p.c.**—29½, 9, 8¾, 9½, 1/16, 1/16, ⅛, 8⅞. **Harland and Wolff 6 p.c. 1st Pref.**—2/9, 10½d., 6d., 3d., 7½d., 6¼d. **Imperial Tobacco**—78/9, *3d., 4½d., 7½d., 10½d., 5¼d., 9d., 8/10½; **do. Canada**—25/1½, 4/10½, *5/3, 5/-, 4/9, 5/1½. **Jute Industries**—4/4½. **Kassala Cotton**—16/6, 7½d. **Lever 7 p.c. Pref.**—20/6 4½d., 3d., *20/-, 2¼d., 5¼d., *1½d., *3d., 1½d.; **do. 8 p.c. Pref.**—20/3, *19/9, 20/-, 1½d., 2¼d.; **do. 7 p.c. Debs.**—106 15/16, ¼, ⅞, 7, 6. **Linggi Rubber**—27/7½, 8/6, 1½d., 7/9, 8/3, 6d., *6/-. **Lipton Ord.**—*25/9, *3d., 6/7½. **Lister Ord.**—26/9. **Lloyds Bank**—59/4½, *1½d., 9/-, 4½d., 6d., 3d. **London Asiatic Rubber**—3/3, 4d., 2d., 3d. **London, Midland, and Scottish Ord.**—97⅛, ⅛, ⅛, ⅛, *⅛, 8, * 1/16, *⅛, 7 15/16, *8⅛, *7⅛, *8 1/16, *7, ⅛. **London and North-Eastern Pref. Ord.**—82⅛, *2, ⅛, 1/16, 1⅞, *⅛, 2⅛; **do. Def. Ord.**—28⅛, 9, 8⅞, 15/16, 15/16, *⅛, *9, 8⅞, 15/16, *8⅞. **Lyons (J.) and Co. Ord.**—*98/9; **do. 7 p.c. Pref.**—24/9, 5/-, 4½d. 1½d. **Malayalam Rubber**—34/4½, 3d., *1½d., *2/6. **Marconi Ord.**—31/4½, 2/-, 3d., 6d., 1/10½, 2/7½, 3/-, 2/1½; **do. Pref.**—30/8½, 7½d.; **do. Debs.**—103½, 2⅞; **do. Canada**—5/5½, 3d., 6d., 9d., 7½d., 6d. **Maypole Def.**—4/9, 7½d., 8¼d., 7½d. **Metropolitan Rail.**—81⅞, ⅞. **Metropolitan District**—50, ⅛, *⅛. **Midland Bank**—8½, 3/32, 1/16, 5/32, 13/32. **Nat. Prov. Bank (£3½)**—9⅛; **do. (£4)**—10 13/32, 11/32, ⅜, *13/32, 13/32, 13/32, 11/32, £10 15/6, 10 13/32. **Nestle 8 p.c. Pref.**—22/9, 10½d., 3/1½, 3/-, 3d. **Niger 8 p.c. Pref.**—13/9. **Nobel Indus.**—22/9, 3/-, 2/9; **do. Pref.**—21/4½. **Parent Def.**—38/1½, 9/4½, 6d., 8/11½, 6d., 8/11½. **Peruvian Corp. Pref.**—58/9, 60/-, 57/6. **P. and O. 5 p.c. Debs.**—99½, 9, *100½. **Prussian Cons. 3½ p.c.**—42/-, 39/-, 8/6, 40/6, 40/-, 3d., 39/-, 8/6; **do. 3 p.c.**—35/-, 4/-, 6d., 5/3, 2/6. **Radio Corp. Com.**—22/6, 1½d., 3d. **Rubber Trust**—27/3, 1½d., *6/3, 9d., 7/-, 6/10½, *7¼d. **Selfridge Ord.**—25/-; **do. Pref.**—28/7½, 9d. **Smithfield and Argentine**—13/9. **Southern Rail. Pref. Ord.**—86½, *5, 6¼, ⅛, *5¾, 6; **do. Def. Ord.**—41¾, ⅝, ½, ⅛, *2, *1¼; **do. Ord. "A"**—*37½, 8⅛, ⅞; **do. Ord. "B"**—9⅛. **Sudan Plantations**—6⅛, ⅛. **Sunday Pictorial Ord.**—65/7½. **Turkish Unified**—15⅞, ⅜, ⅜. **Underground Elec.**—55/-, 3d., 4/9, 3/9, 4/4½, 5/6. **Underground Income Bonds**—98⅛, ⅜, 9⅛, 8⅞, 9, 8⅝, 9. **Union Cold Storage 6 p.c. Pref.**—20/7½, 5½d., 9d., 6d., *3d., 6d. **United Dairies**—32/9, 3/3 3/-, 1½d., 3/-. **United of Havana Rail.**—86½, ⅛, 5½, 6¼, ⅝, 6⅞. **United Premier Oil and Cake Ord.**—9/3. **United Serdang Rubber**—3/4½, 3d., 2½d., 3d. **United Tobacco**—73/6, 3d. **Vickers**—9/9, 4½d., 8½d., 6d., 6¼d., 4½d., 10½d. **Walker (Peter) "B" Pref.**—18/10½. **Westminster Bank**—17⅛, ⅞, ⅛, ⅜, *⅛, ⅛.

(*Exceptional bargain at special price.)

INDUSTRIALS QUIET.

BREWERY SHARES STRONG.

Though maintaining a firm tone in most departments, the Miscellaneous and Industrial markets opened the week quietly owing to the approaching carry-over, which takes place to-day. A few features developed, but, speaking generally, changes were of trifling extent.

Canadian-American issues were lower owing to the rise in value of sterling, while Canadian Bank shares gave way. Insurances, however, kept firm, though Royal Exchange further receded. Dealings commenced in London ElectricPrefs. on the basis of ⅛-¼ prem. Maynards met with fresh support on amalgamation rumours, and after changing hands at up to 7, finished 1/16 up on balance at 6 15/16. Manbre Def. improved to 9 5/16. In the Refreshment group, Schweppes Def. were wanted and rose 6d. to 25s., while Apollinaris held their recent advance at 9s. 6d. Textiles had a firm appearance. Bradford Dyers recovered to 68s. 6d., or 1s. up on the day, while rises of 6d. were seen in Bleachers at 54s., in Sewing Cottons at 57s. 6d., and in Listers at 26s. 6d. ex div. Coats strengthened to 62s. 9d. and Fine Spinners to 49s.

The feature of the Motor section was the renewed strength of Napiers, which in response to a continued demand finished 2s. higher on balance at 24s. 6d. The company is said to be doing very well, and there is talk of a good distribution. Rolls-Royce improved to 26s. 6d. and National Omnibus put on 6d. to 13s. 6d. Exceptionally, Dennis Bros. eased to 32s. 9d. Among Iron and Steels, Ebbw Vales came into demand again and further strengthened to 8s. 6d., while the Prefs. moved up to 13s. 3d. Baldwins stiffened to 13s. and United Steels to 6s. 6d., while Chinese Engineering rose 1/16 to 3 11/16. Stewart and Lloyds Def., however, came on offer and lost 9d. at 48s. 9d. Still under the influence of the chairman's statement regarding a return of capital, Watney Combe Def. Stock attracted renewed attention, and left off 5 up at 230½, which is the highest this year. Elsewhere in the Brewery section, Allsopp Prefs. were wanted and finished 1 better at 81½, business taking place at 82. Guinness closed 2 higher at 430. Exceptionally, Watney Combe Pref. dropped 1 to 58. Hotels kept up and Tobaccos were mostly maintained, though business was very small. Swedish Match Shares further appreciated, the old rising to 8 13/16 and the B Shares to 8¼. Dunlops were wanted and hardened to 8s. 6d., while the A Prefs. moved up to 21s. 6d. Oil Cakes strengthened to £1, though Lever 7 and 8 p.c. Prefs. both eased to 20s. 3d. Nobels and the Prefs. shed 3d. each to 22s. 9d. and 21s. 3d. respectively, but the Def. put on 6d. to 9s.

In response to fresh support Marconis further recovered to 1 11/16, while Canadas hardened to 5s. 9d. Except for Easterns, which lost ½ at 160½, Cables were well maintained. Leading News shares remained on the dull side. Little of interest transpired in recent issues.

PROVINCIAL EXCHANGES.

MANCHESTER.—A quiet, but steady, market in Textiles. Bleachers, 53/6-54/-; Pref., 21/3-21/9; Calicos, 35/9-36/-; Pref., 18/3-18/6; Dyers, 67/6-68/6; Pref., 20/6-20/9; Cottons, 57/6-58/-; Pref., 19/9-21/3; Spinners, 48/6-49/-; Pref., 19/-19/3; "Slubbers," 7/6-7/9; Coats, 62/-63/-; Ship Canal, 7⅞-7½; Pref., 8⅛-8⅜; Velvets, 28/3-29/-.

BIRMINGHAM.—Several good features. Napiers very buoyant on dividend hopes. Austin Debs. soaring. Singers maintained. Humbers easier. Dunlops received better support. Austins, 2/-; Debs., 65½; Bluemells, 35/3; Calthorpes, 6d.; S.T.D., 3/9; Enfields, 24/-; Humbers, 22/7½; Napiers, 24/-; Pref., 19/-; Rolls, 26/-; Rovers, 12/7½; Singers, 30/-; Standards, 43/-; Swifts, 6/3; Triumphs, 28/3; Vauxhalls, 5/6; Dunlops, 8/3; Parent Deferred, 39/6.

FINANCIAL PARAGRAPHS.

At the Guinness meeting, in London yesterday, the Earl of Iveagh made the interesting announcement that next year the directors intended to reduce the disparity between the interim and final dividends. This year, on the £10 shares, as dealt in on Dublin Exchange, the interim payment was 12/-, and the final is 40/-, making a total of 52/-. In all probability the interim will be increased to 20/- or 22/-, but the Chairman pointed out most carefully that the increase (whatever it may be) will be at the expense of the final dividend, and is not to be taken as an indication that the total dividend will be higher than that paid for the current year.

It is stated that the United Anthracite Collieries, Limited, a company formed recently to acquire the great mountain Ammanford and other anthracite collieries in Wales, has entered into a contract for the purchase of what is known as the Rhos group of collieries comprising the Caerbryn, Carway, Gwendraeth, and Plashook collieries. The acquisition of these new properties will add about 300,000 tons to the present annual output of the United Anthracite Collieries of about 600,000 tons, and further developments which are in contemplation will increase the output still further.

The price of Grand Trunk Pacific 4 per cent. Deb. Stock has from time to time reflected the hopes and fears entertained regarding the possibility of the stock receiving the full interest for the past year. At one time last year when the attitude of the Canadian Government to the Grand Trunk Railway appeared to have shattered all hopes, the price went to the low level of 20, but at another time when the Stockholders' Committee was optimistic the price rose to 59½. This year it has fluctuated between 38½ and 48, but yesterday it broke all bounds by jumping 15½ points to 60, on the definite statement that the full interest of 1923 is to be paid.

THE MONEY MARKET.

LOANS IN DEMAND.

SHARP RISE IN STERLING

There was a good demand for loans in Lombard street yesterday, but, in view of the absence of any Treasury bill maturities, conditions were more comfortable than had been anticipated. Day-to-day money was renewed at 2⅞ p.c., while fresh advances were obtained at 3 down to 2½ p.c. There was a good inquiry for loans till Wednesday and Thursday, thus covering repayments to the Bank and other special quarters, at 3-3¼ p.c. Weekly fixtures were 2⅞ p.c. In the Discount market the tendency was slightly easier, with three months' fine bills quoted 3⅜-3 7/16 p.c. Second-hand Treasuries remained at 3⅜ p.c., and there was a small inquiry for September bills at 3 5/16 p.c.

Bank Rate (Discount changed July 5, 1923), 4%

60 days (fine)	3⅜	3 7/16%	Trade	4	4½%
3 months	3⅜	3 7/16%	..	4⅛	4½%
4 months	3⅜	3 7/16%	..	4½	5%
6 months	4⅛	4⅜%			

Loans to brokers day-to-day	3 2½%
.. .. for a week	2¾%
Deposit allowance: Banks at call	2%
Discount houses, at call	2%
.. at notice	2¼%

Gold fell 9d. per oz. further to 90s. 7d. Silver declined 1/16d. per oz. to 34 1/16d. for spot and 34⅛d. for forward delivery.

The announcement that an agreement on reparations is now virtually in sight had a stimulating effect on the foreign exchange market. Sterling, especially, made a quick response, rising from 4.54⅞ to 4.56⅞-4.57 dollars. Francs also appreciated sharply from 82.20 to 79.60-79.70, Belgian francs being 87½-87⅞, compared with 89⅞ on Saturday. Italian lire were firmer at 100¼-100½, but Dutch currency depreciated to 11.65-11.65½ florins, and Swiss francs to 24.12-24.15. Scandinavian kroners were all cheaper, Sweden being 17.06-17.08, Norway being 32.50-32.55, and Denmark 28.00-28.08. Spain deteriorated to 33.72-33.74. South American exchanges were comparatively steady, with Brazilian milreis 5 3/16-5 5/16, and Argentine dollars 40 11/16-40⅞. In the Eastern market rupees further gave way to 1s. 4 15/16d.-1s. 5d., and Japanese yen to 1s. 9 13/16d.-1s. 9⅞d. The following are closing quotations:—

—	August 11.		August 9.		Normal Rate.
Alexandria	97⅛		97⅛		97½
Amsterdam	11.65	11.65½	11.60⅞	11.61	12.10
B. Ayres	40⅛	40⅜	40⅛	40⅜	47.58
Barcelona	33.72	33.74	33.63	33.65	25.22
Berlin	19½	billions	19½	billions	20.40
Bombay	1 4⅞	1 5	1/5	1/5⅛	2/0
Brussels	87½	87⅞	89⅞	90	25.22½
Calcutta	1 4⅞	1 5	1/5	1/5⅛	2/0
Christiania	32.50	32.55	32.45	32.50	18.15
Copenhagen	28.00	28.08	27.78	27.83	18.15
Czecho-Slov	153	153½	152⅞	153⅛	—
Finland	181	182	181	181⅞	25.22½
Greece	254	259	255	257	25.22½
Hong Kong	2 4⅛	2 4⅞	2/4⅛	2/4⅞	—
Hungary	345,000		345,000		—
Italy	100⅛	100⅜	100⅝	100⅞	25.22½
Lisbon	1⅛	1⅛	1⅜	1⅛	53⅛
Madrid	33.72	33.74	33.64	33.68	25.22½
Mexico	2/5		2/5		24⅛d.
Montreal	4.57⅜	4.58	4.52⅝	4.52⅞	4.86
Montevideo	41⅞	41⅞	41⅞	42	51d.
New York	4.55	4.57⅜	4.51⅝	4.52⅛	4.86
Paris	78.90	80.65	81.65	82.65	25.22
Poland	23.50	23.70	23.50	23.65	25.22½*
Rio de Jan	5⅛	5⅛	5⅛	5⅛	16d.
Roumania	9.87	9.95	9.90	9.95	—
Shanghai	3/3⅛	3 3⅛	3/3⅛	3.3⅛	—
Singapore	2/3⅛		2/3⅛		2/4⅛
Stockholm	17.06	17.08	16.95	16.97	18.15
Switzerland	24.12	24.15	23.85	23.89	25.22
Valparaiso	43.50		43.30		13.33
Vienna	322,500		321,000		—
Yokohama	1/9⅛	1/9⅞	1/10⅛	1/10⅛	[illegible]

* Zloty to the £.

INSURANCE SHARES.

BUSINESS DONE IN LONDON.—Alliance, 13 5/16, ⅛; do. New, 14⅛, ⅛, £14 7/-; British General, 47/9; Commercial Union, 20⅛, 1/16, 20; Eagle Star, 7⅛; General Accident, 7⅛, ⅛, ⅛, ⅛; Gresham Fire, 18/9; Guardian, £7 7/3, 7⅛, 1/16; Guardian Eastern, 7/10½, 8/-; London Assurance, 6/7½, 4½d.; London Assurance, 11⅛, ⅛, ⅛; Motor Union, 7⅛, 8⅛; North British, 19⅛, ⅛, ⅛; Northern, 16⅛, ⅛; Phœnix, 11⅛, ⅛; Royal Exchange, 570, 67, 5, 2, 7, 70; Sun, 20, ⅛; United British, 33/-; Victory, 2/-; Western Alliance, 12/4½, 11/9; Welsh Auxiliary, 23/9, 3/-, 6d., 3/-, 7½d.; Yorkshire, 10⅛, ⅛; Prudential, 19, 1/16; do. B., 31/-, 6d., 3d., 4½d.

BUSINESS DONE IN LIVERPOOL.—Commercial Union Assurance, 19⅜, 20; Employers' Liability, 78/6, 9/6; General Accident, Fire and Life, 7⅛, ⅛; Guardian Assurance, 7⅛; London and Lancashire Insurance, 19⅜, 1/16; London Assurance, 11⅛; Northern Assurance, 16⅛, ⅛; Phœnix Assurance, 230/9, 30/-; ditto Norwich Union, 11⅞, ⅞; Royal Exchange Assurance, 570; Royal Insurance, 28⅛, 1/16, ⅛, ⅛, ⅛; Sea Insurance, 3, ⅛; Yorkshire Insurance, 10⅛.

DIVIDENDS AND REPORTS.

BAGGOTS HUTTON AND CO.—3/- per share on Ord. (interim) (same).

CANNOCK AND CO.—3/2 2-5d. per share (interim) (same).

SWITZER AND CO.—6 per cent. per annum on Ord., free of tax, interim (same as last year).

BRADFORD DYERS' ASSOCIATION.—At their meeting, held yesterday, the directors declared an interim dividend for the year to 31st December, current on the Ord. shares, at the rate of 1/- per share, subject to income tax (same as last year).

BROMPTON AND KENSINGTON ELECTRICITY SUPPLY.—Interim dividend on Ord. shares for half-year to June 30th, at rate of 10 per cent. per annum, free of tax.

CLARKSON'S OLD BREWERY, BARNSLEY.—Dividend on Ord. of 10/- per share, making 10 per cent. for the year, and a bonus of 15/- per share, both free of tax.

CONSOLIDATED GAS, ETC., OF BALTIMORE.—Dividend on Common and series A. Pref. Stock of $2 per share for quarter to September 30th.

ELIA TEA OF CEYLON.—Dividend of 5 per cent. on Ord.

INSOLES, LTD.—Final dividend on Ord. Shares of 7 per cent.

INTERNATIONAL INVESTMENT TRUST.—Interim dividend for the half-year ended July 31st, 1924, at the rate of 4½ per cent. per annum, less tax, on the Pref. Stock, and at the rate of 5 per cent. per annum, less tax, on the Def. Stock.

MOCHA TEA OF CEYLON.—Final dividend of 19 per cent., making 35 per cent. for year.

GRAND TRUNK PACIFIC RAILWAY.

PLEASANT SURPRISE FOR DEBENTURE HOLDERS.

(REUTER'S TELEGRAM.)
OTTAWA, August 11.

A telegram has been sent by the Deputy Minister of Railways to the secretary of the Stockholders' Committee of the Grand Trunk Pacific Railway Company, stating that the full interest of 4 p.c. was earned last year on the Grand Trunk Pacific Debs. conditionally guaranteed by the Grand Trunk Railway Company of Canada, and that the final audit now shows that sufficient earnings are available to meet in full interest requirements. Payment will be made immediately to debenture holders. The amount of debentures outstanding at the end of December was 34,879,000 dollars.

FROM THE LEGAL DIARY.

LAW NOTICES—Tuesday, August 12, 1924.

CUIRT ATHCHOMHAIRC CHOIRIULA (Court of Criminal Appeal). For to-morrow (Wednesday), 13th August.—Sitting in Court No. 4, at 11.—Applications—The State v. Patrick Kelly, Thomas Treanor, Bernard Treanor and Charles Flood. 1—Application to be present. 2—Appeal from Refusal of Certificate—(a) Leave to appeal against conviction and sentence; (b) application for free copy of the transcript of the shorthand notes. The State v. Michael Delaney—1 Appeal from Refusal of Certificate—(a) Leave to appeal against conviction and sentence; (b) application for free copy of the transcript of the shorthand notes.

AN ARD-CHUIRT BHREITHEAMHNAIS (The High Court of Justice).—Court No. 3.—Before Mr. Justice Murnaghan, at 11.—Exparte Motions.—Bail Motion—The King v. Manning and Walsh. Interpleader Order—Gray v. Pentony. Summonses—Greer v. Smith; Bermingham v. Molloy. Attendance Order—Bermingham v. Molloy. Garnishee Order—Scanlan v. Dore. Motions—M'Guinness v. M'Cabe; Healy v. Black; Irish Industrial Development Corporation v. Morrin; Arnott v. Arnott; Jellett v. M'Glashan. At Chambers—Howard v. Howard; S.L. Acts and Wilson; S.L. Acts and Murphy; M'Cafferty v. Kelly; Litton v. Litton; Keaven v. Golden. Probate.—Exparte Motions—In the goods of Eliza Tooman, decd.; do., Bridget Conlon, decd. Motions on Notice—In the goods of Patrick Curran, decd.; do., Robert Earle, decd.; Heavey v. Eivers; M'Cullough v. M'Cullough. Matrimonial.—Summons—Maher v. Maher. Motion on Notice—Irving v. Irving. On Notice—France v. Sweeney; Westby v. Honan; Walden Motor Co. v. Byrne; Large v. Fitzmaurice; Duffy v. Ennis; Lawton v. Desmond; Walsh v. Shanahan; Barrett v. Smith; Waide v. Durcan; Farrelly v. Gavin; Turton v. Roche; Todd Burns v. Lowry; Doyle (John) v. Brennan; Doyle (James) v. Brennan; Governors St. Patrick's Hospital v. Webster; Allen v. Mullins; Dillon v. Lane; Reynolds v. Monaghan; same v. same; Byrne v. Hunt; Martin v. Robinson; Buchhalter v. O'Grady; M'Clintock v. Hamilton; O'Donnell v. Mooney; Gannon v. Malone; Egan v. Hall; M'Gloin v. M'Gloin; Kelly v. Bartholomew; Sinclair v. same; O'Connor v. Lynskey; Gogarty v. Humphries; Brett v. Walsh.

DAIL EIREANN COURTS (WINDING UP) COMMISSION.—Before Mr. Commissioner Sheehy.—In Court No. 1.—Dail Courts Commission Buildings, at 10.30.—Exparte Applications.—To be Mentioned—Bandon Town Commissioners v. Trustees of Fund for Town Park; M'Donagh v. Callaghan. Motions—Murray v. O'Toole; Mannion v. Harte.

CONSOLIDATED TAXING OFFICE.—For tomorrow (Wednesday), 13th August.—Master Denning, at 11.—Exparte Taxations—Albury v. Benson, Hamilton and Craig; Haskins v. Stephens, Sutton and Co.; Maher v. Maher, O'Farrell and M'Cullough; MacNamara, a bankrupt, J. O'Connor and Co.; Manning v. M'Donagh, Mecredy and Son; M'Bride v. Keegan, V. P. Kennedy; Johnston v. Larkin, Wm. Smyth and Son; Burke v. Fagan, Wm. Smyth and Son; Houston v. Butler, M'Fadden and Co. For Thursday, 14th—Moran v. Moran, J. Binchy and Son; Kennedy v. Brown, Peter O'Connor; Representative Church Body v. Brownlow, T. Y. Chambers; Feddington v. Hunt, F. G. M'Keever; Midland Warehouse Co. v. O'Reilly, T. W. Delany; Rice v. Rice, J. F. Williams; Dublin Union Commissioners to FitzGerald, G. R. FitzGerald.

BANKRUPTCY.—Before the Registrar, at 11—Flanagan, ac. comp., Horan and Devine; arrangt., pr. dts., Collins and Son; Gallagher, do., Scallan and Co.; Browne, do., Collins and Son; arrangt., do., do., pr. dts., Hunter and Burland; do. ac. comp., Lynch and Deering; do., do., Cooper and M'Cullough; Byrne, reference, Fullerton and Doyle; arrangt., ac. comp., Casey, Clay and Collins; Farrell, do., A. Clarke.

LAW LIBRARY.—Notice—The Law Library is closed until the morning of Saturday, the 25th of October, except on such days as it may be publicly notified that a Judge of the High Court will sit.

COMPANY MEETINGS.

ARTHUR GUINNESS, SON AND CO.

INTERIM AND FINAL DIVIDENDS TO BE BETTER EQUALISED.

The Earl of Iveagh (Chairman) presided at the ordinary general meeting of Arthur Guinness, Son and Company, Limited, which was held yesterday at River Plate House, Finsbury Circus, London.

The report which was presented for the year ended 30th June last showed that the net profit for the year, after making provision for bad debts and depreciation, the balance of income tax and corporation profits tax, with the addition of dividends and interest, amounted to £2,389,624 10s. 5d., to which was added the sum of £594,197 11s. 9d. brought forward from the last account.

The Chairman, in laying the position of the company before the shareholders, said the prosperity of the company, as disclosed by the report and balance sheet, already in the hands of the stockholders, and which they would take as read, afforded equal pleasure, he was sure, both to the stockholders and to the directors. (Hear, hear.) "It is most gratifying to your Board," he continued, "to find themselves in a position to recommend an increased distribution to the stockholders, and at the same time augment the amount carried forward to the credit of the next financial year. As usual, I have pleasure in expressing, on behalf of the Board, their indebtedness to all branches of the staff for the assistance rendered by them, and to bear testimony to the high standard of efficiency which is maintained among all grades of our employés." As to the distribution of profits, the stockholders will notice that the Board had added the sum of £200,000 to the reserve fund. They had placed £35,000 to the depreciation fund. It was proposed to pay a final dividend of 8 per cent. and a bonus of 12 per cent. on the Ordinary stock, both free of income tax. This, with the interim dividend, would be equal to a dividend of 14 per cent. and a bonus of 12 per cent. for the year, and they would carry forward to the next account the sum of £713,822 2s. "In connection with the dividend," he added, "I should like to say that the directors have in mind the disproportion existing between the interim dividend and the final distribution, and next year they will consider the advisability of adjusting the difference, so that the two distributions may be more equal in amount. I make this announcement now in order to warn our stockholders and others that any such action on the part of the Board must be looked at in the light of what I have said above, and must not be taken as indicating the probability of an increased distribution for the whole financial year."

On the proposition of Mr. Charles E. Sutton, Managing Director, seconded by Mr. T. B. Case, the report was received and adopted.

Mr. Sutton also moved the declaration of a dividend of 8 per cent. and a bonus of 12 per cent. on the Ordinary stock, both free of income tax, which, with the interim dividend, was equal to a dividend of 14 per cent. and a bonus of 12 per cent. for the year, both free of income tax.

Mr. Case seconded, and the motion was carried.

On the proposition of Mr. Sutton, seconded by the Earl of Kenmare, the appointment of Lieutenant-Colonel the Right Hon. W. E. Guinness to a seat on the Board was ratified.

It was proposed by Mr. Sutton, seconded by Viscount Elveden, and carried, that the Earl of Iveagh and the Earl of Kenmare be re-elected to the Board.

Messrs. Turquand, Youngs and Co. were re-appointed auditors at a remuneration of 700 guineas per annum.

Brigadier-General W. W. Warner (a shareholder) said he did not think they could allow that meeting to conclude without expressing to the Chairman and the directors, on behalf of the stockholders present and absent, their deep gratitude to the Chairman, directors, the management and the staff of that great institution for the wonderful balance sheet which they had produced this year, and which had enabled them to pay the stockholders larger dividends. (Cheers.) He was extremely pleased to hear the Chairman's remarks regarding the equalisation of the dividend. He quite recognised the difficulty of directors in saying what they were going to do before the figures were published, and in the expectation which might arise in announcing the interim dividend that a higher final dividend was going to be paid. The Board were dealing with the matter in the logical and business way in which the affairs of that company were always treated. (Hear, hear.) There was one matter which he thought was of some interest in connection with Guinness's Brewery. It was interesting to know what they are advising in a prohibitionist country like America to persons who visited Dublin. Their advice in America was that visitors should spend quite a lot of time in inspecting Guinness's Brewery. (Laughter.) In one of their newspapers the following was the "suggested itinerary for an American visitor anxious to see Dublin in four days":—"First day—9.15 p.m., arrived in Dublin. 9.15 p.m. to 11.30 p.m.—Regrets that all the places worth seeing close at 9.30 p.m. Second day:—10 a.m., trip to Guinness's. Study of processes of manufacture; samples; 11.30 p.m., bed. Third day:—9 a.m., trip to Guinness's. Study of processes of manufacture; samples; 11.30 p.m., bed. Fourth day:—8 a.m., trip to Guinness's. Study of processes of manufacture; samples; 11.30 p.m., bed."

"So you see," said Brigadier-General Warner, "that the advice of a prohibitionist country is that a visitor to Dublin shall visit the best-managed industrial concern that we have in the United Kingdom." (Laughter and cheers).

Mr. C. Fenner (shareholder) seconded the vote of thanks, and it was carried unanimously.

The Chairman said that on behalf of the Board he desired to thank General Warner for his very kind words. It was always pleasant to hear such expressions, especially when they were spoken by one who knew so well the difficulties in the way of conducting a business such as theirs.

The meeting concluded.

JOHN POWER AND SON, LIMITED.

The fourth ordinary general meeting of John Power and Son, Limited, was held yesterday at the offices of Messrs. Stokes Brothers and Pim, 36 College Green, Dublin.

The directors present were:—Sir Thomas Talbot Power, Bart., D.L. (Chairman), Sir Stanley Harrington, Mr. J. X. Murphy, Mr. William Ryan, Mr. Henry J. O'Reilly and Mr. Lewis Farrell.

The Secretary read the notice convening the meeting and the auditors' report.

The Chairman proposed the adoption of the report and accounts. While they, of course, regretted that the accounts should show a reduction in profits from those of last year, they had the fullest confidence in the continued success of the company, which was only another way of saying the prosperity of the country. Taking the figures as they are, they had decided this year to pay the usual dividend of 8 per cent. on the Preference Shares, and 2 per cent. on the Ordinary Shares. This would leave a surplus of the substantial sum of £26,031 16s. 8d., of which they recommended £10,000 to be placed to depreciation reserve, and a balance of £16,031 16s. 8d. to be carried forward.

Sir Stanley Harrington seconded the motion.

Mr. J. X. Murphy moved, and Mr. Lewis Farrell seconded, that a final dividend be paid on the Preference Shares at the rate of 8 per cent. per annum for the half-year ended 30th June, 1924 (less income tax), and a dividend be paid on the Ordinary Shares for year ended 30th June, 1924, at the rate of 2 per cent., less income tax.

The retiring directors and auditors were re-elected.

A complimentary vote of thanks, proposed by Mr. R. Eustace, seconded by Mr. E. White, was passed to the Chairman, directors and staff, which the Chairman acknowledged.

BASS'S MEETING

Presiding at the annual meeting of the shareholders of Bass, Ratcliff and Gretton, at Burton-on-Trent, yesterday, Colonel Gretton, M.P., said that the profits, amounting to £543,857, before charging interest on Debenture stock, had increased, through larger sales and somewhat cheaper materials, during the past twelve months. They must not expect cheaper materials, however, to continue, and substantial increases of wages had been granted, which had been in operation only three months of the past financial year. The full effect would be felt in the coming year.

The report and balance sheet were approved, and a dividend passed totalling 11 per cent. for the year, plus 2 per cent. bonus, both free of tax.

Colonel Ratcliff, Major Gretton and Captain the Hon. E. N. Baillie were re-elected directors.

McKEOWN, MacKEOGH, & CO.

THIS DAY.

STEPASIDE—Sale of 250 Large Cocks of Prime 2nd and 3rd Year Hay, all beautifully saved, for JOSEPH KEEGAN, Esq., at 12 o'clock, noon.

TO-MORROW (WEDNESDAY), 13TH AUGUST, 1924.

WALDELAI, GLASNEVIN—On the Ellis Estate, at 12 o'clock noon. Sale of 500 Large Cocks of 2nd and 3rd Year and Prime Old Meadow Hay, all well saved.

SAME DAY.

OLDTOWN, COOLOCK—Sale of 100 Large Cocks of Splendid 1st Crop and 2nd Year Hay, for P. J. Carey, Esq., at 2.30 o'clock p.m.

SAME DAY.

COOLOCK BRIDGE, COOLOCK—Sale of 100 Large Cocks of splendid 2nd Year Hay at 3.30 o'clock p.m., for Andrew Dowling, Esq.

WE have received instructions from Laurence Flanagan, Esq., to SELL BY PUBLIC AUCTION, in OUR SALEROOMS, 4 HAYMARKET, DUBLIN, on THURSDAY NEXT, AUGUST 14, at 2 o'clock p.m., PART OF THE LANDS OF CRUMLIN, containing 8a. 1r. 31p., purchased under Land Purchase Act, 1896, subject to an annuity of £13 8/- to I.L.C. This property is very conveniently situated on the main road, and is near the Half-Way House, Crumlin. The Lands, which are all in grass would suit admirably for market gardening purposes, or as a building site.

JOHN J. SHEIL, Esq., Solicitor, 28 Bachelor's Walk, Dublin. 'Phone 301.

FRIDAY NEXT, 15TH AUGUST, 1924.

OLDBAWN, TALLAGHT—Sale of 100 Large Cocks of Splendid 1st Crop and 2nd Year Hay, saved without rain, at 12 o'clock noon, for Patrick Jordan, Esq. The purchaser of this Hay can have the use of a shed for storing same, if required.

SAME DAY.

BOHERNABREENA, TALLAGHT—Sale of 250 Large Cocks of Prime Old Meadow Hay, at 2 o'clock p.m., for Mrs. Kennedy.

MONDAY NEXT, 18TH AUGUST, 1924.

WOODFARM, CHAPELIZOD—Sale of 200 Large Cocks of Prime 1st Crop and 2nd Year Hay, all beautifully saved, at 12 o'clock noon, for William Hayes, Esq.

WEDNESDAY, 20TH AUGUST, 1924.

CORDUFF, BLANCHARDSTOWN—Sale of 200 Large Cocks of Magnificent 1st Crop Hay, all saved before 15th July, 1924 (without rain), at 12 o'clock noon, for A. G. Ringwood, Esq.

SALE OF HOUSE PROPERTY, &c.

54 RUDOLPH PLACE, LR. BUCKINGHAM ST., DUBLIN.

WE have received instructions from John Hanly, Esq., to SELL BY PUBLIC AUCTION, IN OUR SALEROOMS, 4 HAYMARKET, DUBLIN, on THURSDAY, 21st AUGUST, 1924, at 1.30 o'clock p.m., all the Interest and Goodwill in his splendid Dwellinghouse, situated as above, and containing drawingroom, 2 bedrooms and kitchen (with cold water laid on). There is also a good yard adjoining, which contains garage (accommodation for 2 cars), 3 cowsheds (with accommodation for tying up 30 cattle), hay loft (to hold 10 tons), stabling for 5 horses, and piggeries, etc. All held on lease for 999 years.

For further particulars and Conditions of Sale apply to THE AUCTIONEERS, or to JOHN M. McDOWELL, Esq., Solicitor, 3 College Green, Dublin. 'Phone 2362.

AUGUST 21, 1924, IN OUR SALEROOMS, 4 HAYMARKET, DUBLIN, AT 1.30 P.M.

SALE of 33a. 2r. 35p. at DRINAM, SWORDS. Terminable Annuity, £12 13/6. Good Residence and extensive Out-offices thereon.

Also SALE OF 77a. 2r. 23p. at MARSHALSTOWN, SWORDS, adjoining Lot 1. Land Purchase Annuity, £23 9/5. For John Kettle, Esq. These Lands, which are of splendid quality, are in a very high state of cultivation.

Further particulars in future issues.

Solicitor—JOHN J. EARLY, 16 Henry street, Dublin. 'Phone 4770.

IMPORTANT SALE OF RESIDENTIAL PROPERTY,

CORBALLY, MAYNOOTH, CO. KILDARE.

WE have been favoured with instructions from the Owner to SELL BY PUBLIC AUCTION, in our SALEROOMS, 4 HAYMARKET, DUBLIN, on THURSDAY, 28th AUGUST, 1924, at 1.30 p.m. (if not previously disposed of by Private Treaty), his magnificent Residential Property, situated as above, and containing 63 acres or thereabouts, of splendid fattening and finishing lands. Subject to an annuity of £46 3/4 to I.L.C. P.L.V., £92 10/-. The Residence, which has only recently been re-decorated in the very best style, comprises drawing and diningrooms, lounge, study, 6 bedrooms, and 2 maids' rooms, kitchen, pantry, scullery, dairy, bathroom, 2 lavatories, and is fitted with h. and c. water and acetylene gas lighting throughout. There is also a good fruit and vegetable garden adjoining.

The Lands, which are of magnificent quality, are all in grass, well fenced, and have an exceptional water supply, and adjoin the public road leading from Maynooth to Celbridge.

The Out-offices, which are extensive, contain 10 splendid loose boxes, 2 large barn lofts, garage, coach-house, cowshed to accommodate 30 cattle, and also a workman's house in yard.

The Property is very conveniently situated, being only 10 miles from the Metropolis, 2 miles from Maynooth, and 2½ miles from Hazelhatch, and is situated in the middle of the Kildare and Meath Hunting districts.

An opportunity is now afforded to anyone requiring an ideal hunting residence. The whole Property (residence and lands) would also make an admirable Stud Farm.

Particulars from THE AUCTIONEERS.

FOR SALE BY PRIVATE TREATY.

SPLENDID GRAZING or TILLAGE FARM in Co. Wexford, containing 203 Acres, or thereabouts, with splendid Residence and extensive Out-offices, subject to a very nominal annuity of £90 0s. 0d. to I.L.C. P.L.V. £144 3s. 6d. Within 2 miles of railway station, churches, schools, etc.; also P.O. facilities.

Particulars from THE AUCTIONEERS.

FOR SALE BY PRIVATE TREATY.

COMMODIOUS LICENSED PREMISES and EXTENSIVE OUT-OFFICES situated in the principal street in Carlow. Long lease. Subject to the nominal rent of £32 0s. 0d. per annum. Very large weekly turnover.

Particulars from THE AUCTIONEERS.

FOR SALE BY PRIVATE TREATY.

VALUABLE FARM, in the vicinity of Lucan, with good Residence and Out-offices. Particulars from THE AUCTIONEERS.

McKEOWN, MacKEOGH, & CO.,
AUCTIONEERS & VALUERS, LIVE STOCK SALESMEN & FACTORS,
4 HAYMARKET, DUBLIN.
'PHONE: 3. TELEGRAPHIC ADDRESS: "FACTORS, DUBLIN."

ON VIEW THIS DAY.

MARINO, KILLINEY, CO. DUBLIN.

(UNDER INSTRUCTIONS FROM THE REPRESENTATIVES OF THE LATE RIGHT HON. L. A. WALDRON).

BENNETT and SON, LIMITED, beg to announce that they will SELL BY AUCTION, on the Premises, as above, on TO-MORROW (WEDNESDAY), 13th inst., the very extensive Residue of costly Modern and Antique Furniture, comprising briefly—Inlaid Mahogany Tables, Mahogany and Rosewood China Cabinets, Mahogany and Walnut Easy Chairs, upholstered in tapestry and leather; Mahogany Office Chairs and Writing Tables, Rosewood Etageres, Mahogany Banner Screens and Jardiniere Stands, Tea and Book Tables, in mahogany and Walnut; Antique Mahogany Hall Clock, Hat and Coat Stands, Mahogany Inlaid Barometer and Thermometers, Bracket and Chiming Clocks; Axminster, Turkey and Persian Carpets and Rugs; Brass and Iron and Mahogany Bedsteads, Hair Mattresses and Bedding; fine Carved Mahogany Two-door Wardrobe, Dressing Tables and Marble-top Washstands, Chests of Drawers, Bedside Cabinets, Toilet Glasses and Towel Rails, Mahogany Shaving Mirror; All-Brass and Brass-mounted Fenders, Fire Irons and Coal Vases; quantity of Bed and Table Linen; Table Glass and China, Kitchen Utensils, and numerous Miscellaneous Effects.

OUTDOOR EFFECTS include a large quantity of various Plants and Shrubs, Pennsylvania Lawn Mower, Garden Tools and Roller, etc.

Cards admitting to View and Sale, price 1/- each.

Sale commencing at 12 o'clock noon. Purchasers to pay the usual Fees.

ONLY ADDRESS. TO WHICH ALL COMMUNICATIONS SHOULD BE DIRECTED IN FULL:

BENNETT & SON, LIMITED,
AUCTIONEERS AND VALUERS, 6 UPPER ORMOND QUAY, DUBLIN.

IMPORTANT FURNITURE SALE,
2 NORTH FREDERICK STREET.

SALE THIS DAY AT 12 O'CLOCK.

CHIPPENDALE MAHOGANY AND OAK FURNITURE, SILVER, &c.

BATTERSBY & CO., HAVING SOLD THE RESIDENCE, are now favoured with instructions TO SELL BY AUCTION, ON THE PREMISES, the ENTIRE HIGH-CLASS FURNITURE AND EFFECTS, AS ALREADY FULLY ADVERTISED.

Admission to View and Sale by Ticket, 1/-. Terms—Cash and 5 per Cent. Fees.

BATTERSBY & CO., AUCTIONEERS,
39 WESTMORELAND STREET.

SALE THIS DAY (TUESDAY), IN CONTINUATION,
JAMES HILL & SON, M.I.A.A., 9 & 10 BACHELOR'S WALK.
HIGH-CLASS AUCTION OF

SUPERIOR MODERN FURNITURE,
CARPETS, AND EFFECTS,

Comprising:—DRAWINGROOM, DININGROOM, BEDROOM, and HALL FURNITURE, in VARIETY; ROOM, STAIR and LANDING CARPETS, HEARTH RUGS, LINOLEUMS; OVERMANTELS; and a LARGE COLLECTION of CLEAN KITCHEN FURNITURE, DRESSERS, MANGLES, PRESSES, TABLES, CHAIRS, CHINA, GLASS, PLATED WARE, &c.

Sale commences 1 p.m. Purchasers pay 5 per cent. fees.

JAMES HILL & SON, M.I.A.A., AUCTIONEERS AND VALUERS, 9 & 10 Bachelor's Walk

ON VIEW TO-MORROW. SALE THURSDAY, AT 12 NOON.

"STRAMORE," TEMPLE ROAD, MILLTOWN,

WM. MONTGOMERY and SON ARE INSTRUCTED TO SELL BY AUCTION, ON THE PREMISES, AS ABOVE, A LARGE RESIDUE OF FURNITURE, FORD LANDAULETTE, Plants, and Outdoor Effects, comprising—Mahog. Bookcase, Dining and Side Tables, Chair, Easy and Occasional Chairs, Gilt Overmantel Glass, Brass-mounted Bedsteads and Bedding, Wardrobes, Clocks, Kitchen Dresser, Tables, Chairs, Presses, Culinary Utensils, Travelling Trunks, Cases; collection Carpenter's Tools, Benches, Vices Saws, Tool Chests, with sliding trays; SMITH'S FORGE and ANVIL, Foot Lathe and complete Set Tools, Foot Grindstone, Ladders; Garden Seat, Lawn Mower, Garden Tools; fine Collection of Young Greenhouse Plants, Palms and Shrubs, all in pots, and Miscellaneous Effects. 1918 FORD LANDAULETTE, FITTED WITH GORDON BODY, SPARE WHEEL, LAMPS AND PARTS, IN EXCELLENT CONDITION AND PERFECT RUNNING ORDER.

Purchasers to pay 5 per cent. Fees.

WM. MONTGOMERY & SON, M.I.A.A., GAINSBORO' HOUSE, 24 SUFFOLK STREET.

ON VIEW THIS DAY.

AUCTION TO-MORROW (WEDNESDAY), ON THE PREMISES,
4 MARTELLO TERRACE, DUN LAOGHAIRE,
THE ENTIRE EXCELLENT HOUSEHOLD FURNITURE,

Westermayer Upright Grand Piano, Grand Square ditto, Turkey and Axminster Carpets, Dublin-made Mahogany and Walnut Bedroom Suites, Superb Oak and Mahogany Diningroom Furnishings, All-Brass Bedsteads, Pictures, Glass, China, &c., as already advertised.

SALE Commences 12 o'clock. Terms—Cash and 5% Fees.

JOHN THORNTON & CO.,
AUCTIONEERS & VALUERS, HOUSE & ESTATE AGENTS,
'PHONE—79. 46 UPPER GEORGE'S STREET, DUN LAOGHAIRE.

SALE THIS DAY
IN THE DUBLIN CATTLE MARKET,
Commencing at 12 o'clock.
2,000 EWES, WETHERS AND LAMBS.
GANLY, SONS & CO.

STORE CATTLE AUCTION
EVERY THURSDAY. Entries invited.
GANLY, SONS & CO.
18 USHER'S QUAY, DUBLIN.

AUTUMN SHEEP SALES.
1,500 EWES, &c.,
CATTLE MARKET, DUBLIN.
TO-MORROW (WEDNESDAY),
Commencing at 12 o'clock.
R. & J. WILKINSON,
40 and 41 PRUSSIA STREET, DUBLIN.

EWES. EWES.
STORE WETHERS and LAMBS.
OPENING SALE.
FRIDAY, 22nd AUGUST.
Entries close 18th inst.
CRAIGIE BROS., M.I.A.A.,
37 PRUSSIA STREET, DUBLIN.

LIMAVADY, CO. DERRY.
WOOLLEN, DRAPERY and OUTFITTING BUSINESS FOR SALE.
Premises centrally situated. Good connection.
For further particulars apply to
R. G. CONNELL, Solicitor, Limavady.

THIS DAY (TUESDAY), 12th AUGUST.
DOWNINGS, PROSPEROUS—For Reps. C. Bury, Decd. Auction of Residue of Valuable Antique and Modern Furniture and Outdoor Effects. Sale 12 o'clock (Summer Time).
PATRICK O'CONNOR & SON,
LIMITED.
49 QUEEN STREET, DUBLIN.

HAY. HAY. HAY.
KILBARRACK LODGE, SUTTON, CO. DUBLIN.—300 Large Cocks of prime, well-saved Hay, for Joseph Reilly, Esq., by Auction, To-day (Tuesday), 12th August, 1924, at 3 o'clock (New Time).
JOHN P. CUFFE, LTD.,
Auctioneers and Valuers, etc.,
31 MANOR STREET, DUBLIN.

SHEEP. SHEEP. SHEEP.
9th ANNUAL SALE OF
4,000 STORE EWES, WETHERS, AND LAMBS,
At his Sale Paddock, Blessington,
On MONDAY, AUGUST 18th, at 11 o'clock.
Further Entries invited.
S. R. BOOTHMAN,
Auctioneer,
IVY LODGE, BLESSINGTON.

EDUCATION.

BELGRAVE SCHOOL, BRAY.
Principals: Miss F. HEFFERNAN.
Miss J. HOPKINS.
Next Term will Begin MONDAY, SEPT. 15.
VACANCIES FOR BOARDERS.
Apply Miss HEFFERNAN, Valetta, Bray.

HOUSES AND LANDS.

BATTERSBY & CO.
ESTD. 1815. 'PHONES 48 and 49.

Read carefully Offers in this Column. Make a note of what suits you. Then call, write, or 'phone us, and our Services are at your disposal.

CLONSILLA—On 26 Acres. Possession. A very attractive House, situated in best part Co. Dublin. Good accommodation. Sale terms.—Battersby, Westmoreland street.

RATHGAR—Compact, Modern, Non-basement House, semi-detached, 8 apartments, bath, h. and c. Side entrance. Terms—Battersby, Westmoreland street.

LUCAN—On 84 Acres prime Land. Conveniently placed to rail station. Good House. Possession. Terms—Battersby, Dublin.

KILLINEY—On ½ Acre, Non-basement, 2 reception, 5 bedrooms, maid's room; coach-house and stabling. Possession. Terms—Battersby, Dublin.

NORTHUMBERLAND ROAD.—Possession—On this favourite Residential Road, 3 reception, 3 bedrooms, maid's room, bath. All in perfect order. Terms—Battersby, Westmoreland street.

MERRION—Handsome Detached Residence, choicely situated, bay windows; nice drive to entrance; 3 reception, 5 bedrooms, maid's room, bathroom; large garden, about ½ acre; possession. Terms, Battersby, Dublin.

MERRION ROAD.—Possession—One of these attractive modern Houses, every modern convenience, 3 reception rooms, 5 bedrooms, maid's room; good garden. Terms, Battersby, Dublin.

CO. GALWAY—Attractive Modern Residence, on 114 acres; beautifully situated; convenient rail, sea, Corrib, and churches; electric light; central heating; new drainage; 3 reception, 9 bedrooms. Terms—Battersby, Westmoreland street.

MEATH HOUNDS—Hunting Residence, Navan, Meath, to be Let, Furnished, for season or term of years. Good accommodation, excellent stabling. Rent moderate.—Battersby and Co., Agents.

BRAY.—Possession—Substantial House, semi-detached; beautiful situation; 4 reception rooms, 5 bedrooms, maid's room; coach-house, stables. Terms—Battersby, Westmoreland street.

CO. CORK—Exceptionally charming Residence, convenient rail, on finely-timbered estate, 200 acres; beautiful gardens. House has every modern convenience; electric light, 5 reception, 6 bedrooms; good out-offices. Terms—Battersby, Dublin.

DROGHEDA, on 175 Acres—Pleasantly situated, well-built 2-storied House; good accommodation, range out-offices. Will be Sold on greatly reduced terms. Apply Battersby, Agents.

BATTERSBY & CO.,
Auctioneers,
39 WESTMORELAND STREET.

AUCTIONS.

CITY OF ARMAGH.

IMPORTANT BREAK-UP SALE
BY PUBLIC AUCTION,
On the Premises.

WE are instructed by the Proprietors, trading as Boyd and Co., Dobbin street, Armagh, Coal, Iron, Timber and Hardware Stores and Saw Mills, etc., to

SELL BY PUBLIC AUCTION,
On the Premises,
In Lots to suit Purchasers,
THE ENTIRE MACHINERY AND PLANT,
On FRIDAY, 22nd AUGUST, 1924,
At the hour of Twelve o'clock noon:

50 h.p. Crossley Gas Engine and Plant, town and suction gas, 5 large Galvanised Tanks, Pump to feed whole plant with water; Travelling Bench, 22ft. 6in. long; 4ft. 6in. American Inserted-tooth Saw, Pendulum Cross-Cut Saw, to take 24in. saw (by Haigh and Co.); Push Saw Bench, to take 3ft. saw (by John McDowell and Son, Scotland); Self-feeding Saw Bench, with counter shafting, to take 30in. saw (by Berry, Manchester), suitable for box-making; Band Saw (Cook's), with counter shafting; Push Saw Bench, with rising and falling table, take 30in. saw (by John Scutcliffe, Halifax); 19 Circular Saws (various sizes), Plate and Swage Saws, lot Shafting and Pulleys and Belting in Saw Mills, Saw Punching Machine, with 8 dies to fit; Anvil for Hammering Saws, 2 large Hand Lathes and Benches, 2 Automatic Lathes, with counter shafts, to take up to 24in. x 2½in. square (by White and Sons, Paisley); 10 Knives (assorted patterns) for Automatic Lathes, Thimbles and Tracing Plates, 3 small Foot Lathes and Benches, Overhead Shafting in Turning Loft, including 2 Steel Beams, Vacuum Oil Filter, 50-gallon Oil Cabinet, Machine for Making Fire Lights, with 2 bundlers; 2 Pans for melting Chemicals and Machine for making Firelight Blocks (by Glover); Boiler for Heating Chemicals, large Beam Scale and Weights for weighing iron, etc.; Coal Weighbridge, Scale and Weights (weighs up to 2 cwt.); Cart Weighbridge, 30 cwt. (by Pooley and Son); Avery Sack Weighbridge, Weights, etc.

Terms—Cash and Auction Fees.

T. BROOKS & CO.,
Auctioneers, Valuers,
House, Estate, and Insurance Agents,
ARMAGH.

Note.—The Extensive Premises will be Let on Lease. Particulars from the Auctioneers or Owners.

1923. No. 891.
SAORSTAT EIREANN.
HIGH COURT OF JUSTICE.
CHAMBERS No. 1.
Between
HENRY F. BRENAN and SYDNEY MATHEWS, Plaintiffs;
And
MICHAEL KELLY and ANNIE KELLY, Defendants.

TO BE SOLD BY PUBLIC AUCTION,
Pursuant to Order of 21st June, 1924, in one or more Lots to suit Purchasers, subject to the approbation of the Judge,
ON THURSDAY, 21st DAY OF AUGUST, 1924,
At 1.30 o'clock,
AT 39 WESTMORELAND STREET, DUBLIN,
By Messrs. BATTERSBY and CO., Auctioneers and Valuers appointed by the Judge.
THE HOUSES AND PREMISES,
Nos. 9, 10 & 11 WINDSOR TERRACE,
CANAL BANK, IN THE CITY OF DUBLIN.
DESCRIPTIVE PARTICULARS.

The Houses and Premises, 9, 10 and 11 Windsor terrace, Canal Bank, in the City of Dublin, offered for Sale, are held under Lease dated 16th April, 1845, for the residue of the term of 900 years from the date thereof, subject to the yearly rent of £33 0s. 0d., payable quarterly on 25th March, 25th June, 29th September, and 25th December. The Houses and Premises are two-storey, non-basement Dwellinghouses, and are situate on the Banks of the Grand Canal, and within easy reach of the centre of the city.

Numbers 9 and 11 are let to weekly tenants at rents amounting to £2 8s. 0d. per week, or thereabouts.

Number 10 is in the occupation of Michael and Annie Kelly, and is let at a rent of £42 0s. 0d. per annum, free of taxes.

The Purchasers will not be required to pay Auctioneers' Commission.

Dated 5th day of August, 1924.

THOMAS W. ELLERKER, Chief Clerk.

For further particulars apply to

F. C. O'REILLY, Solicitor for Plaintiffs having Carriage of Sale, 12 Trinity street, Dublin.

J. T. WOOD LATIMER, Esq., Receiver, 18 Fownes street, Dublin; or to

Messrs. BATTERSBY and CO., Auctioneers, 39 Westmoreland street, Dublin.

EDUCATION.

WESLEY COLLEGE.

BOARDING AND DAY SCHOOL FOR BOYS AND GIRLS.

GIRLS' DEPARTMENT:
Boarders' hostels in beautiful grounds, with hockey field and tennis courts.

LATEST SUCCESSES:
Intermediate—Exhibitions. Medal. Prizes.
University—Classical Sizarship.

Extensions in the coming Term include:—
(1.) New School of Domestic Economy.
(2.) Special Class for Secretarial Training.

Illustrated Prospectus and List of Distinctions from
Rev. T. J. IRWIN, D.Litt., Principal.

TULLAMAINE
(UPPER LEESON STREET).
KINDERGARTEN AND PREPARATORY SCHOOL.
Prospectus from Rev. T. J. IRWIN, D.Litt.

MOUNTJOY SCHOOL.
INCORPORATED SOCIETY'S COLLEGIATE SCHOOL.

Pupils prepared for Sizarships, Junior Exhibitions, etc., in Trinity College. Banks, Civil Service, and Commercial Life.

Successes at latest Examinations—
Trinity College—Five Sizarships (£220 each).
All awarded in Science.
All awarded in Mathematics.
Five Junior Exhibitions (£40 each).
Commercial Life—24 Bank Clerkships (in 1923).
7 Appointments Civil Service in Government of Northern Ireland (1924).
Intermediate—104 Passes, 4 Medals, 4 Exhibitions, 12 Prizes.
Religious Knowledge—163 Passes, 54 Prizes.
Particulars from Head Master,
REV. WILLIAM ANDERSON, M.A.

TERENURE COLLEGE,
TERENURE, DUBLIN.

THE COLLEGE WILL RE-OPEN ON TUESDAY, 2nd SEPTEMBER.

This Boarding and Day College is ideally situated in its own extensive grounds, with play fields attached. It provides a thorough education on modern lines.

Boys are prepared for the Universities, Civil Service, Commerce, Banks and Professions.

For Prospectus apply to
Rev. CHARLES GAVIN, President.

EARLSFORT HOUSE SCHOOL,
3 EARLSFORT PLACE, DUBLIN.
RE-OPENS WEDNESDAY, SEPTEMBER 10th.

Boys from age of seven taught by highly qualified Teacher with long experience.

First at T.C.D. June Entrance, 1923 and 1924. 4th Junior Exhibition, 1923.

Headmaster—W. ERNEST EXSHAW, B.A., T.C.D.; B.A., London (Hons. in Classics)

DOMINICAN CONVENT,
WICKLOW.
BOARDING SCHOOL FOR YOUNG LADIES.
Also
PREPARATORY COLLEGE FOR BOYS.
Re-opens
MONDAY, 8th SEPTEMBER, 1924.

HOUSES AND LANDS.

DOCKRELL LIMITED, M.I.A.A.
VALUERS FOR PROBATE, &c.

Lansdowne Road—HANDSOME, SEMI-DETACHED, WELL-BUILT HOUSE FOR SALE, with possession. Held under lease from Lord Pembroke, only subject to £4 per annum. The house contains 3 reception rooms, 6 bedrooms, maid's room, 2 bathrooms, fine kitchen, pantries, good garden, with back entrance. For Orders to View apply Dockrell Limited, Agents, Dublin.

Pembroke Township—ON ONE OF THE BEST ROADS—For Sale at reduced price, a thoroughly well-built modern Residence, non-basement, with electric light and gas, tennis ground, motor garage; 3 reception rooms (hall floor), tiled kitchen, pantries, cloakroom, 5 bedrooms and 2 maids' rooms, splendid bathroom; fine views front and rear (Howth and the Mountains). Immediate possession. Ground rent only £7. Apply for Orders to View to Dockrell Limited, South Great George's street.

Milltown, 1¾ Acres—SPACIOUS RESIDENCE; large garden, motor house; close to station; convenient to Palmerston Park, etc. £3,650.

Killiney, 2 Acres—FOR SALE, DETACHED RESIDENCE, close to the R.C. Church, containing 3 reception, 6 bedrooms, maid's room, hot bath, motor garage, tennis lawn, large garden. There is also a three-room Bungalow attached. Held for 800 years, subject to £45. Seen on Orders from Dockrell Limited, South Great George's street, Dublin.

DOCKRELL LIMITED,
38 & 39 STH. GT. GEORGE'S ST.

ROWAN & CO.'S
SPECIAL
3 DAYS' SALE
OF
FURS

Exclusive Assortment of the new SINGLE ANIMAL NECK TIE, in Sable, Stone Marten, Fitch, Opossum, and Musquash. Ranging from 29/11 to 21 GNS.

OUR SPECIAL OFFER

as here illustrated. Extra large animal in Grey, Blue, Natural, and Red Fox. Beautifully marked animals, with large brush tail and paws. Worth 7 Gns. Now, 4 GNS.

Similar Animals, in medium sizes. Worth 3 and 4 Gns. 29/11 and 39/11

MAGNIFICENT SKUNK SCARFS AND TIES offering at half original price.
Some excellent Grey, White and Cross Foxes to be seen at our Fur Department at reduced offers.

Special Real Cross FOX ANIMALS, very large size. Worth 20 Gns. Sale offer .... 13½ GNS.

Very Smart BEAVER CONEY COAT, with wrap collar, daintily lined Floral Silk. Worth 10 Gns. Now...... 5½ GNS.

Very Superior CONEY SEAL COATS, lined throughout plain and floral satins, ¾ and full length. Worth 18 Gns. Now offering .... 7½ GNS.

CUSTOMERS' OWN FURS AND FUR COATS RE-MODELLED ON THE PREMISES BY OUR RENOWNED FURRIERS. ESTIMATES FREE.

64 Sth. Gt. George's St. 65
DUBLIN.

EDUCATION.

ROCKWELL COLLEGE
(C.S.Sp.)
CASHEL.

SENIOR GRADE INTERMEDIATE RESULTS, 1924,
JUST ANNOUNCED.
21 PUPILS PRESENTED;
19 PASSED.

COLLEGE RE-OPENS TUESDAY, SEPTEMBER 9th.
For Prospectus apply PRESIDENT.

MORGAN'S SCHOOL,
CASTLEKNOCK, CO. DUBLIN.

Grand, healthy situation; excellent premises; splendid playing-fields. Strong Resident Staff of experienced Graduates. Individual attention. Numerous successes in Banks, Railways, Intermediate, etc. Over 88 per cent. of all candidates successful. First Place in *Irish Times* General Knowledge Examination. Organised Games and Athletics under the direct personal supervision of the Headmaster. Holders of the Co. Dublin Intermediate Schools' Athletic Shield and of Six All-Ireland Athletic Championships.

BOARDERS RETURN TUESDAY, SEPTEMBER 2.
Prospectus on application to
W. W. COMMISKEY, M.A., Headmaster.

GALWAY GRAMMAR SCHOOL.

Rich Endowments. Modern Laboratory. Splendid situation in large grounds. Unrivalled for healthiness. First-class Education for University and other Examinations under strong Staff of Resident Graduates.

SCHOOL RE-OPENS MONDAY, SEPTEMBER 8th
Apply for Prospectus to Head Master,
ALEXANDER ERAUT, M.A.

LOWTHER COLLEGE,
BODELWYDDAN CASTLE, NEAR RHYL, N. WALES.

Recognised by the Board of Education. Beautifully situated in park of 400 acres. Sea and mountain air. Senior and Junior Houses. 20 Resident Mistresses, including Mus.Doc., M.A., B.Sc., B.A., L.R.A.M. Games and French. Swimming bath. Electric light; central heating. Modern sanitation. Special courses of study for senior pupils, including riding (own horses kept), domestic science, gardening, etc.

Principal, Mrs. LINDLEY.

CONVENT DU BON SAUVEUR,
HOLYHEAD, N. WALES.
Select Boarding School for Young Ladies.
Apply to MOTHER SUPERIOR.
FULLY INCLUSIVE FEES, £45 PER TERM.
NO EXTRAS.
Includes Doctor, Travelling, Pocket Money, etc.

SOUTHLEA PREPARATORY SCHOOL, MALVERN.

Few Vacancies for Christmas Term. Boys escorted to and from Ireland. Full particulars on application to
H. E. WOOD,
4 RICHMOND TERRACE, ARMAGH.

FRIENDS' SCHOOL,
LISBURN.
Founded 1794.
PUBLIC BOARDING SCHOOL
OPEN TO BOYS AND GIRLS OF ALL DENOMINATIONS.

EXCELLENT PREMISES. SWIMMING BATH. Gymnasium, Workshop, etc. Staff includes nine University Graduates. Relatively small classes ensure individual attention. Exclusive classes at Technical School, Lisburn.

Junior School 5-10 years.
Intermediate and Secondary 10-18 years.
Pupils for the Autumn Term should be entered now.
Full particulars from THE HEAD MASTER.
Tel.—Lisburn 156.

HOUSES AND LANDS.

JAMES H. NORTH & CO.,
110 GRAFTON STREET.

MONKSTOWN—TO BE LET, furnished, for 6 months, very nice Detached House on an acre, 11 apartments, bath, h. and c.; garage, etc. Terms, James H. North and Co., 110 Grafton street.

RATHGAR TOWNSHIP—TO BE SOLD, with possession, a Detached Residence of exceptional attractiveness. It has beautiful tennis ground, greenhouse and garage. The rooms are large and lofty. The reception rooms open on to an ornamental piazza, from which views of great beauty are commanded. Particulars will be forwarded on receipt of written application.—James H. North and Co., 110 Grafton street.

JAMES H. NORTH & CO.,
110 GRAFTON STREET.

SOUTH OF IRELAND.

TO BE LET OR SOLD, a BEAUTIFUL RESIDENCE, 12 rooms, central heating, gardens and tennis courts, perfect condition, with or without 95 acres excellent land; hunting country, one mile from Cork City; rent nominal.

Particulars 833, Irish Times Branch Office, Cork.

ENGLAND, SCOTLAND, WALES.
HOUSES AND LANDS.

PENMAENMAWR. For Sale, Freehold, Detached House, splendidly situated; 2 reception rooms, 5 bedrooms, bath (h. and c.), and all modern conveniences. For full particulars apply Hughes, Architect, Penmaenmawr.

BANGOR, WALES—To be Let or Sold, the very desirable Residence known as Belmont, with drive approach, lodge cottage, stables, garage, ornamental grounds, and large productive gardens, which, with the land held therewith, comprises altogether an extent of 8a. 1r. 14p. The house stands in a commanding position overlooking Menai Straits, and is within easy reach of Bangor and Menai Bridge. Town water supply; electric light; telephone; central heating; lounge hall; three reception and six bedrooms; attics. Apply H. W. Thornton Jones, Solicitor, Bangor.

HOUSES AND LANDS CONTD. FROM PAGE 3.

DALKEY—Modern Detached Non-basement Villa, 7 apartments, large garden, garage; lease 150 years; ground rent, £5; immediate possession; price, £850.—Plunkett, Builder, Sandycove.

DOLLYMOUNT, £875, 7 apartments, bath.—North and Co., Grafton street.

FOR Sale, 5 Prospect terrace, Sandymount; seen by appointment. Apply 21 North Great George's street. 7 B

FINE House for Sale on the South Circular road; immediate possession. Particulars at 104 South Circular road, Portobello.

FOR Sale, large House, about 11 acres, gardens, pleasure grounds, 28 miles Dublin; about £3,000. Address "Z 1002, House," this office.

HOUSES for Sale, freehold, 21, 21a, 21b, 21c Luke street. Apply Wilson, 21 Luke street. 8 C

HOUSE for Sale by Private Treaty—Good semi-detached, with fine old garden; situate in the suburbs of Kingstown; price £1,200. Applications and orders to view from Garvey and Good, 21 Lincoln place, Dublin. 9 C

HILLSBOROUGH, Co. Down—Comfortable Dwelling-house, 2 sitting, 3 bed and boxroom, bathroom (h. and c.), kitchen, etc.; large yard and outoffices; within easy access to Belfast, motor 'bus or train; free of ground rent; low valuation; possession. Apply Edward F. Harris, Auctioneer, etc., Delgany, Co. Wicklow. 11 D

HOUSE, 56 Palmerston road, containing 12 apartments, vacant possession. Apply Horan, 58 Upper Grand Canal street. 11 E

HANDSOME Detached Residence, Blackrock; beautiful grounds. Apply Boag, 24 Main street, Blackrock.

IONA road—Lovely House, £1,300; Iona Park, garage, £1,400; Homefarm road, £1,000; Botanic road, £1,075; possession.—Kelly, 71 Iona road. 7 B

IF you want a House or a Farm anywhere in Ireland, or if you have a Property for Sale, consult us. We have connections in all parts of Ireland, Great Britain, the Colonies, and the U.S.A. At the moment a number of our clients are looking for Houses in and around Dublin, and we can get you an immediate purchaser if you have a suitable one for sale.—The National Estate Agency, 66 Middle Abbey street, Dublin. X

JONES'S road, £850, 7 apartments, etc.—North and Co., Grafton street.

KENILWORTH Park, £1,150, semi-detached, 8 apartments, bath.—North and Co., Grafton street.

KINGSTOWN, 5 Dungar terrace—Modern Nonbasement House, 2 sittingrooms, 4 bedrooms, h. and c. bath and 2 w.c's; for Sale; immediate possession. Key and particulars from Edward Lee and Co., Ltd. 11 E

L'ESTRANGE Lodge, Nevendon, Essex, for Sale, freehold, £900; 7 acres, good gardens, 100' x 16' glasshouse, orchard; company's water laid on; all fittings, fixtures, casement curtains, lamps, etc.; now vacant. Apply Burbridge, Littlecott, Dorothy road, Hove, Sussex.

NEW Houses, Upper Cherryfield avenue, Sandford road, Dublin; two reception, three bedrooms, bathroom, kitchen, hot and cold water, electric light, £725; semi detached, with motor garage, £800. Inspection invited.—Wm. Bailey, Cherryfield House (opposite). 8 6

RATHFARNHAM—Very nice detached House, on about half an acre, fruit and vegetable garden, £1,100.—North and Co., Grafton street.

RATHFARNHAM—Terrace House, non-basement, semi-detached, 5 apartments, electric light.—North and Co., Grafton street.

SWORDS, £800, detached, on about an acre, 10 apartments.—North and Co., Grafton street.

ST. Kevin's Park—Detached non-basement, 7 apartments, hot and cold bath.—North and Co., Grafton street.

2 TENEMENT Houses, paying large profit, for Sale.—T 254, this office. 11 E

55 UPPER Beechwood avenue, Ranelagh—6 rooms, kitchen, bath; ground rent £4 10s.; lease 800 years. Apply Morrison, 3 South Anne Street. 8 C

£700 SECURES Lease beautiful, roomy bungalow Residence, Furniture, smart Driving Outfit, cow, contents greenhouse, flower, vegetable gardens, tennis; 5 acres, water sanitation; magnificent scenery, 14 miles Dublin; unusual opportunity; low rent; occupant going abroad.—T 195, this office.

HOUSES TO LET.

FITZWILLIAM Maisonette, Let, 7 rooms, £20, to end of September.—S 1980, this office. 7 B

FURNISHED House, seven rooms, electric light modern conveniences, Donnybrook district.—T 66, this office.

HANDSOMELY Furnished House to Let, Pembroke Township, from September for six months; 10 guineas monthly.—T 42, this office. 9 D

MODERN Furnished House, within three miles Dublin, on six acres, to Let, six months or longer.—T 95, this office. 8 C

TEN Bedrooms, Diningroom, Sittingroom, Kitchen, etc., two bathrooms, to Let; also two large Rooms, separately. Apply 23 Dawson street. 11 E

WELL Furnished House, Clonskea; every modern improvement; no basement; £10 a month.—T 308, this office. 11 D

HOUSES WANTED.

FURNISHED House Wanted, suitable for boarding-house, Dublin, Dun Laoghaire or suburbs.—H. F., Irish Times Branch Office, Dun Laoghaire. 11 E

HOUSE Wanted, South side; about £800.—597, Irish Times Branch Office, Baggot street Bridge. 11 E

LADY requires permanently, Cottage, Lodge, or two Unfurnished Rooms; usual conveniences; no other lodgers; South Dublin.—D., 43 Serpentine avenue. 9 D

SMALL House, Clontarf district, rent £50 per year.—T 234, this office.

WANTED to purchase, 8 Roomed Modern House; good garden.—T 1016, this office. 7 B

WANTED, small, modern House to Rent; good tenant; South side or seaside.—T 67, this office. 8 C

WANTED, within 8 miles of city, small Unfurnished House or Flat. All particulars to T 91, this office. 8 B

WANTED by British ex-Service man, small Furnished Cottage, Bungalow, or House, with land for poultry rearing, city or suburbs, near tram or train; state rent by year or term. Address "Z 937, Cottage," this office. 8 C

WANTED, Rent or Purchase, Small House near cattle market; good condition.—M 10, Irish Times Branch Office, Kingstown. 8 C

WANTED to Purchase, small House, vicinity of Terenure, Harold's Cross, or Rathgar.—T 130, this office. 9 C

WANTED, four Roomed House, Unfurnished, suburbs, or within 15 miles city.—T 152, this office. 9 D

£700 Offered House, suburbs, Dublin; full particulars.—S 1958, this office. 7 B

APARTMENTS TO LET.
DUBLIN AND DISTRICT.

APARTMENTS Agency—Lists on application; Flats, Board Residence, Furnished Apartments.—Miss White, 25 Nassau street. 7 T

AT 11 Rathmines road—Comfortable Board Residence; business men preferred; partial board. 30 T

ACCOMMODATION at 20 Earlsfort terrace—Beautiful Rooms; central; exclusive. 'Phone, 875. 7 B

AT 7 Pembroke road—Nice Bedroom; suit two business gentlemen; partial Board; moderate. 7 B

ACCOUCHEMENT Patients, waiting and during; Certified Nurses; seaside home; moderate.—Avondale, Strand road, Sandymount. 7 3B

AT Lower Leeson street—Desirable Flat to Let, two good rooms, electric light, fine kitchenette, bathroom (hand basin), w.c., etc.; only £2 weekly. Apply Dockrell Limited, South Great George's street. 8 B

AT 55 Upper Leeson street—Well Furnished Rooms, Full or Partial Board. 8 C

AT 25 Botanic road—Furnished Apartments; quiet, respectable house; no children; bath.

A COMFORTABLE Large Sittingroom and Bedroom; near trams.—19 Leinster road, Rathmines. 8 C

AT 43 Lower Leeson street—High class Residence.

AT 103 Marlborough road, Donnybrook—Board Residence; visitors or permanent. 10 D

AT 21 Upper Pembroke st.—Two small Unfurnished Flats to Let. 11 E

AT 43 Lower Leeson st.—High Class Residence. 11 E

APARTMENTS, with attendance, or kitchenette and cooker.—33 Northumberland road, Ballsbridge.

AT 3 Fitzwilliam square—Self contained Flat to Let, Furnished or Unfurnished, three rooms, kitchen, bathroom, boxroom, cooker, geyser, gas, electric. 11 E

APARTMENTS—Bedrooms, use Sittingroom, part or full Board; bath.—80 Pembroke road 11 E

AT 15 Northumberland road—Select Board Residence, visitors or permanent; 1½d. tram. 11 E

AT 2 St. Alphonsus road, Drumcondra—Rooms, Board optional; visitors or permanent

BED and Breakfast, 4/-, comfortable, private house, Rathmines.—T 1006, this office. 7 B

BEDROOM, suit two gentlemen, use diningroom; partial board.—81 Upper Leeson street. 8 C

BOARD, Residence; visitors or permanent.—Mrs. MacBride, Auburn House, Herbert street. 9 D

BEDROOM (attendance if required), use Sittingroom, bathroom, etc., electric light, vicinity Highfield road, Rathgar, suit lady (Protestant), dining out; highest reference required.—R O 679, Irish Times Branch Office, Rathmines. 10 D

BOARD Residence, select, bath, full or partial board.—30 Upper Leeson street. 11 C

BAGGOT street, Lower, 105—Flats to Let, with or without attendance; moderate. 11 E

COMFORTABLE Apartments, good cooking and attendance, Cabra road.—T 135, this office. 8 C

COMFORTABLE Bedroom, use of Living Room; LC lady. Address "Z 975, Apartments," this office.

DONNYBROOK—Partly Furnished; 2 rooms, kitchenette, gas cooker; 25/-.—T 5, this office. 7 B

DONNYBROOK—Private House, middle September, well Furnished Flat, sittingroom, bedroom (double bed), kitchen, gas cooker, lavatory, bath, geyser, 26/- weekly.—T 223, this office.

FURNISHED Bedroom, two beds; hot bath, use diningroom, attendance; 15/-.—T 62, this office. 8 C

THE HOUSE FOR MEN

THE HOUSE FOR MEN is comparatively young. March of last year saw its inception at 87 Grafton Street. Since then it has made more progress than any similar firm in recent Irish business history.

TO-DAY THE HOUSE FOR MEN has no equal in sales figures, no equal in the extent of its stocks.

Modern business methods, which include the study of customers' interests; courteous, painstaking, honest service; cash trading and a low rate of profit have built this wonderful business.

THE HOUSE FOR MEN is a man's house, where men are served by men who know their business.

THE HOUSE FOR MEN is tailor, clothier, outfitter, complete furnisher to smart men.

W. J. KELLY, 87 Grafton St. 'Phone 4212.

APARTMENTS TO LET CONTINUED

FURNISHED Bedroom; hot bath, use diningroom, attendance; 10/-.—T 63, this office. 8 C

FLATS, Unfurnished, suit two; Houses and Flats Wanted. Office, 64 Blessington street. 11 E

FURNISHED Flat, five rooms, kitchen, pantry, bath, electric light, etc. Apply 118 Lower Baggot street (Flat 2). 11 E

FLATS—To Let, two Furnished self contained Flats, also Furnished Room. Apply at 91 Harcourt street. 11 C

GENTLEMEN can have comfortable Lodgings, full or partial Board.—95 Haddington road.

HALL Flat, Furnished, self contained; 3 rooms and kitchen; seen, from 5 o'clock, 41 Upper Mount street. Apply 23 Upper Mount street 7 B

LARGE Combined Room, with attendance.—64 Pembroke road.

LARGE Front Bedroom, suit four ladies, kitchenette, or attendance, also Rooms, to suit gentlemen or travellers, in Baggot street.—700, Irish Times Branch Office, Baggot street Bridge 11 D

LARGE Bedroom, one or two, dining out; full or partial Board, Rathgar.—T 293, this office.

LADY has comfortable Apartments, Furnished, Pembroke road; no attendance.—T 298, this office.

LARGE Bedroom (two beds) and Sittingroom; suit two men or girls dining out; £1 each, partial Board; Sandymount, close to sea; clean and comfortable; no other Boarders.—T 307, this office.

ONE or two gentlemen can have Bed and Breakfast or Partial Board in Lansdowne road; moderate terms.—T 228, this office. 11 E

PART Well Furnished House to Let, 5 or 6 apartments, electric light, gas cooker; possession after 10th September; Protestant.—T 276, Irish Times Branch Office, Rathmines. 11 C

PEMBROKE road—Unfurnished Drawingroom Flat, 3 rooms, kitchen, bathroom (h. and c. water), electric light fittings and blinds; seen by appointment.—T 335, this office.

RATHMINES, 12 Leinster road—Comfortable, select Apartments; suit two gentlemen; full, partial board. 7 B

SMALL Furnished Flat; suit lady; seen by appointment.—33 Wellington road, Pembroke. 7 B

SELF Contained Furnished Flat. Apply 21 Herbert street; telephone, 3884. 7 B

SELECT Furnished Apartments and Flats. Particulars Miss Clifford, 5 South Frederick street.

SUPERIORLY Furnished Bed and Sittingroom; electric light, bath—18 Pembroke road. 11 E

TO Married Couple, no children—Half Furnished House, owner out all day, Phibsborough.—T 179, this office. 11 C

VISITORS Accommodated at 13 Mountjoy square. 9 D

WELL Furnished Apartments, bath, attendance, vacant end of month. Seen any time at 81 Palmerston road. 11 E

10 FITZWILLIAM square—Comfortable Batchelor Rooms, late dinner, permanent letting preferred, moderate. 11 A

19 LOWER Pembroke street—Apartments for men; also small Single Room, with Board. 10 D

31 UPPER Fitzwilliam st.—Top Flat, self contained, four good rooms, bathroom and lavatory, £90. Seen 4 to 7.

APARTMENTS WANTED.

AN Unfurnished Flat Wanted, self contained, three good rooms and kitchen, suburbs.—T 35, this office. 9 D

CLONTARF—Unfurnished or partly Furnished three roomed Flat, kitchenette, required 1st September; reliable tenant.—333, Wilde's Office, Bray. 10 B

GENTLEMAN requires Bedroom and full board, Drumcondra district; Protestant; state terms.—T 220, this office.

LADY (delicate) requires comfortable Home, permanent, near city. Address "Z 941, Home," this office. 8 C

LADY Teacher requires two Partly Furnished Rooms and Kitchenette, Phibsborough or Drumcondra.—T 246, this office.

LADY and Daughter require Furnished Apartments, full attendance; permanent; state terms (moderate). 132, Irish Times Branch Office, Ranelagh.

LADY wants two Furnished Rooms, September, South side; permanent. Address Wemyss, Greystones. 11 E

MARRIED Couple require immediately Furnished Apartments in good house, South side; permanent; about £50 yearly.—T 290, this office.

TWO or Three Unfurnished Rooms, or Flat, Wanted.—T 204, this office.

UNFURNISHED Flat Wanted, Stephen's Green; state particulars, etc.—T 245, this office.

WANTED, Self Contained Furnished Flat; central; moderate; newly married couple; second week September; permanent. Address "Z 969, Flat," this office. 9 D

WANTED for two young Ladies, Furnished Flat, two rooms and kitchenette, use of bath; terms must be moderate.—T 239, this office.

WANTED by refined and careful tenants, Unfurnished Self Contained Flat, in suburbs; 2 bedrooms, every modern convenience; must be in good decorative repair; use of garden desired; state terms, which must be moderate.—T 255, this office. 11 E

WANTED, large Sittingroom, Two Bedrooms, Attendance in well appointed house; Strand road, Sandymount, or near sea, South side; good references.—Rockville, Bullock, Dalkey.

WANTED, Two Unfurnished Rooms, Rathmines or Kingstown; Protestants.—T 277, Irish Times Branch Office, Rathmines.

WANTED, Half House or Unfurnished Flat in South suburbs; 3 or 4 rooms, kitchen or kitchenette, use of bathroom and garden; possession in September or October.—T 106, this office. 8 E

SEASIDE AND COUNTRY.
HOUSES TO LET AND WANTED.

AT Skerries or Rush—Wanted by three ladies, small Furnished Cottage or Bungalow, at the sea, for a month. Replies to Dockrell, Ltd., South Great George's street. 9 C

BRAY—Double Cottage, Furnished, to Let, facing sea, from September to end of May; contains four bedrooms, sittingroom, bathroom (hot and cold), kitchen, splendid range, latest and newest gas cooker, electric light, comfortable porch. Address "Z 995, Cottage," this office. 11 X

DALKEY—Advertisements (Prepaid) for "Irish Times" can be handed in at Mr. Winnett's Newsagency and Stationery, 20 Castle st., Dalkey, up to 3.45 p.m. for insertion in the following day's Paper. X

GREYSTONES—To Let, comfortable Furnished House; 6 apartments, electric light, piano; moderate.—Evans, "Malvern." 8 C

GREYSTONES—Furnished House, September, 2 sitting, 4 bedrooms, maid's, bath (h., c.).—E. L. McLindon, Delgany. 11 E

GREYSTONES—Wanted by two ladies, small Furnished House, from 15th September, for six months; state lowest terms.—T 250, this office.

GREYSTONES—To Let, comfortable six roomed Cottage or Flat, for six months or longer; large garden. Address "Z 1004, Cottage," this office. 11 E

HOWTH, Baily—Plainly Furnished Cottage to Let, September and winter months.—T 219, this office.

KILLINEY—House to Let, 3 sittingrooms, 5 bedrooms, maid's room, bath (h. and c.); station five minutes. Address "Z 998, House," this office.

KILLINEY—House to Let, Furnished, winter months, 6 bedrooms, dressingroom, bath (h. and c.), South aspect, close to station. Address "Z 997, House," this office.

MALAHIDE—To Let for winter months, charming Detached House, Furnished, also four room Bungalow.—T 248, this office. 11 E

MALAHIDE—"The Shore Bungalow" to Let, Furnished, from August 16th, situated along seashore. Mav, Glenview, Swords. 11 E

PORTMARNOCK—To Let, on lease, Dunkeld, 3 sitting, 5 bed, hot and cold, garage, stables, tennis, croquet, garden. Stamped envelope, Thos. Plunkett, Portmarnock. 11 F

SUTTON—"Moyne," Strand road, to Let, Furnished, August, September; hot and cold bath. 9 D

SKERRIES—Nice compact House, facing sea, to Let, Unfurnished, or Sold. Apply Heeney, Benada. 9 B

TO Let, Unfurnished, large House, on Quinsboro' road, Bray. Keys at No. 1 Florence terrace, Bray. 8 C

TO Let, Furnished House, 3 double bedrooms, diningroom, kitchen, maid's room, hot bath, electric light; September for winter. Apply Trafalgar, Greystones. 8 C

TO Let, Furnished Bungalow, beside sea, Bettystown Links, from 12th August; 5 apartments, £3 10/-, September £6.—King, Mornington.

TO Let, Ballyduff, Co. Waterford, about midway between Lismore and Fermoy, convenient to Ballyduff railway station; about two miles salmon and trout fishing on the River Blackwater, together with shooting over about 3,000 acres grouse, snipe, cock, etc.; with very comfortable, healthful Furnished Cottage, plentiful supply excellent spring water (hot and cold); good housekeeper if required; to be Let cheap, by month or longer; inspection invited. Apply Haynes and Sons, Fishing Tackle Manufacturers, Cork. 11 E

TO Let, Furnished Bungalow, beside sea, Bettystown links, from 12th August.—King, Mornington.

WANTED, small Furnished House, Killiney or Bray, September 1st for 12 months; good references. Reply, stating terms, which must be moderate, to T 47, this office. 8 C

WANTED, House near sea, station, to Rent yearly on short lease, 1st January, 3-5 years, 8-10 apartments, between Dublin and Drogheda. Apply T 1008, this office. 7 C

WANTED to Rent, County Dublin, 1 to 5 Acres, with or without residence; poultry.—T 1004, this office. 7 B

WANTED, small Furnished House for 6 months or longer, near Bray or Greystones; references; quarter paid in advance.—T 275, this office.

APARTMENTS TO LET AND WANTED.

AT 10 Mellifont avenue, Kingstown—Comfortable Apartments; visitors or permanent; select. 10 D

BRAY—Furnished Flat to Let for September, also winter months.—Clonalon House. 10 D

BRAY—One or two Bedrooms vacant, attendance; £1 week.—26, Wild's Office, Bray.

COMFORTABLE Apartments, close to sea and station; terms moderate—1 Thinahask (Lower), Arklow.

FURNISHED or Unfurnished Flat Let, best position Kingstown.—T 19, this office. 7 B

FURNISHED small Flat, all conveniences, Seapoint tram line; no children. Apply 4 Hillview terrace, Clontarf. 11 F

FURNISHED Apartments; close sea, tram, train; moderate. Apply 24 Main street, Blackrock.

HALF Furnished House, close Dundrum; 3 bedrooms, sittingroom, use diningroom, meals; own grounds. Address "Z 933, Apartments," this office. 8 C

KINGSTOWN—To Let, superior Apartments; good cooking, attendance.—4 Haigh terrace. 7 B

KILLINEY—High class Furnished Rooms to Let; week ends catered for. Apply Postmistress, Killiney. 8 C

KINGSTOWN, Clarinda Park—Quiet, Select Apartments; good cooking.—M. M., Irish Times Branch Office, Kingstown. 8 C

LADY would Let Half well Furnished House, best position Kingstown, or Flat; suit married couple; no children.—T 18, this office. 7 B

PAYING Guests received in lady's house, standing in own grounds, overlooking River Shannon; lovely gardens; own milk, eggs, and poultry; boating, fishing, and driving; exclusive terms, 2 guineas per week. Address "Z 961, Apartments," this office. 9 B

PAYING Guest taken by county family, Midlands; good hunting, tennis, golf, large garden, own country produce; terms moderate; reference required. Address "Z 870, Guest," this office.

SELECT Board Residence, beautifully situated, near Powerscourt Waterfall.—Wolfe, Bahana, Enniskerry. 10 D

SANDYCOVE—To Let, Furnished Flat, 6 rooms, bath. Apply Robinson, 10 Nassau street, Dublin. 11 E

SKERRIES—Apartments to Let, with attendance, on seashore.—Kelly Camps. 11 C

SEASIDE AND COUNTRY CONTINUED

WANTED, Unfurnished self contained Flat or House, Kingstown district; state terms.—F 8, Irish Times Branch Office, Kingstown. 7 B

YOUNG Lady, Protestant, wants two others as Companions and Boarders; comfortable seaside cottage. T 103, this office. 8 C

ENGLAND, SCOTLAND, WALES, ISLE OF MAN.

LIVERPOOL—Cheapest House in city for comfort, respectability and cleanliness; 3/6 bed and breakfast.—Knox, 13 and 15 Aubrey street. 9 B

SUNNY Rhyl, North Wales—It's a Rhyl wind that blows everyone good. Try it for your holidays. Guide, hotel and apartment list.—Department I.T., Town Hall. 23 8

LONDON AND CONTINENTAL.

BOSTON House, 76 Boundary road, St. John's Wood, London, N.W.8; easy access Wembley and West End; Room and Breakfast 7/-, weekly £2 5/6, other meals if required. 8 X

FROM Middle of August and onwards—Visitors to London and Wembley Exhibition will find comfortable Board Residence, moderate terms, conveniently situated. Write Mrs. Blake, 5 Philbeach Gardens, Earls Court, S.W., London. 6 X

FURNISHED Apartments; meals if required; very convenient.—42 Canonbury Square, London, N.1. C

LONDON (Wembley, 4 stations)—Bed, Breakfast, 8/6; beautiful house.—99 Greencroft Gardens, N.W.6. 8 4

LONDON—Superior Bedrooms, breakfast optional; central, convenient, 3 minutes Euston; 7/6 and 10/6, no extras.—Walker, 18 Endsleigh street, W.C. 8 C

LONDON—Board Residence 3 guineas; minute Tube, District, 'buses all parts; easy reach Wembley; Bed, Breakfast, etc.; 6/6.—1 Templeton place, Earl's Court.

VISITORS to London—Charming Guest House, excellent chef (run by Irish Lady), from 3 gns. (partial board), breakfast and late dinner.—3 Collingham road, Earl's Court, S.W. 5. 10 C

WEMBLEY—Visitors—Vacancies now; 12/6 daily, 3 guineas weekly; Bed and Breakfast 7/6.—Carlton House Hotel, 4 Redcliffe Gardens, South Kensington. 8 6

WEMBLEY Visitors—Bedroom and Breakfast, 5/ night; buses and tube from house to Exhibition.—O'Doherty, "Whitehill," 159 Acre Lane, London. 8 C

MISCELLANEOUS.

AT Sharpley's, Baby Linen Specialists—Ladies invited write for Catalogue Baby Linen, Accouchement, Nursery Requisites.—Nassau street, Lower Camden street, Dublin. T

AUTHORS' MSS. made Saleable, typewritten and sold. Donald Craig, Holycross, Thurles. 40 5

ANTISEPTIC Electrolysis Removes Hair permanently without mark. Consultations free.—Miss Read, Certified Specialist, Second Floor, 4 Dawson st. Hours, 10-5. X

AT Tallon's Book Stores, 132 Stephen's Green—You can buy all latest cheap Novels, 2/-, 2/6, 3/6, etc.; thousands to select from. C

AT Tallon's Library, 132 Stephen's Green—Become a Subscriber, and read all Latest Novels by Best Authors. C

AT Tallon's, 132 Stephen's Green—You can buy "Good Housekeeping," 1/-; London, Strand, Windsor, Nash's, Chamber's Journal, etc., 1/- each; Irish Sketch 3d. C

AT Tallon's, 132 Stephen's Green—You can buy Dublin Daily Papers, Sketch, Daily Mirror, Daily Mail, The Times, Morning Post. C

AT Tallon's, 132 Stephen's Green—Buy "The Spirit of the Border," by Zane Grey, 2/-, a thrilling exciting tale. C

AT Tallon's, 132 Stephen's Green—Buy Phillip Oppenheim's fine story, "The Great Prince Shan," 2/-, full of excitement and interest. C

AT Tallon's, 132 Stephen's Green—Buy Smith's Charming Romance, "Love's Lane," and "The Council of Seven," only 2/6 each. C

AT Tallon's, 132 Stephen's Green.—You can buy all Sir Walter Scott's Famous Novels in Cheap Editions. C

AT Tallon's, 132 Stephen's Green.—You can buy Writing Books from 2d. up to 1/-, splendid value. C

AT Tallon's, 132 Stephen's Green—You can buy H. G. Well's Grand Story of "Marriage," 2/6; full of intriguing interest. C

AT Tallon's, 132 Stephen's Green—Buy "Comb Hamlet," by Westron, a delightful, funny story; only 2/6; as good a story as "Salty." C

AT Tallon's Famous Bookshop, 132 Stephen's Green—Buy "The Whipping Girl," by Ralph Rodd, an absorbing Romance of passion and self-sacrifice; only 3/6. C

AT Tallon's, 132 Stephen's Green—Buy "The Lyttleton Case," by R. A. V. Morris, an entertaining crime story, brimful of interest; only 2/6. C

AT Tallon's, 132 Stephen's Green—Buy Delightful Books by Ethel Dell, A. G. Hales, Edna Lyall, A. E. Mason, Maurice Hewlett, Ruby M. Ayres, A. S. M. Hutchinson, etc., etc. C

AT Robert's—Manufacturer's Agent's Stock of high class French Boot Polish, in four sizes, 2d., 3½d., 6d., and 10d. per tin; colours, black, brown, or blood and white. This is just one half the original price, and cannot possibly be repeated. 11 E

AT Robert's—Toilet Soap, clearing line, in dainty wrappers, superior quality, 2d. per tablet, or six for 1/11. This is usually 4d., and cannot be secured again at the price 11 E

AT Robert's—Clothes Brushes, large size; former price 1/- each, clearing at 6½d., or two for 1/-. 11 E

AT Robert's—A small lot Double Knitting Wool; to clear, 2/6 per lb.; usual price, 3/10; colours, lemon, jade, navy, saxe, purple, black. 11 E

AT Robert's—Our Special Brand 4 Ply Fingering, in 24 different shades, including all the newest plain and heather mixtures, 5½d. oz., or 6/3 lb. 11 E

AT Robert's—Artificial Silk Twist, for jumpers, frocks, in children's garments, in 31 shades, 2/3 hank. Patterns on application. 11 E

AT Robert's—New Rubber Aprons, extra large size, 2/11; each. Unsurpassed for wear and labour saving. 11 E

AT Robert's—A full range of all the famous Basnill Rubber Aprons, stocked, from 3/5 to 7/11; Sleeves to match, 1/6, 2/-, 2/6. 11 E

AT Robert's—We stock Venoda Hair Nets, in cap and fringe shape, single and double mesh, colours, light brown, medium brown, dark brown, blonde, auburn, black, grey and white, 6½d. each, two for 1/-; grey and white, 1/- each. 11 E

AT Robert's—Vacuum Flasks, very special bargain; pint size, 1/11; half pint, 1/6½. 11 E

AT Robert's—Housemaids' Chamois Gloves, 1/11½; very strong Leather Gardening Gloves, 2/11½. 11 E

AT Robert's—Puritan Bias Fold Tape, in all wanted shades, 8½d. packet. 11 E

AT Robert's—Suede Dry Cleaner, in black, white, nigger, mid brown, light brown, mid dark and light grey, fawn, biege, 6d. box. 11 E

CAMELIAS and Gardenias for Millinery, Evening or Dress wear, white and pink and red shaded, nice quality, 1/11½ and 2/6½; new Hair Bands for Evening wear, 2/11½ and 4/11½.—Robert and Co., Grafton street 11 E

FOR Shopfitting, House Repairs and General Alterations, send to M. Kennedy, Contractor, 12 Eccles street; 'phone 724. 5 B

FELIX Handkerchiefs, embroidered corners, nice quality, hemstitched; ladies' size, 6½d. each, 3/0 ½ dozen, post free; Men's White Hemstitched Handkerchiefs, also coloured borders, 3/6 ½ dozen, post free. Robert and Co., Grafton street. 11 E

GENT.'S Nightshirts, made from good quality twill flannelette; various designs; only 8/6 each, at Nicholls, 24-26 Exchequer street, Dublin. 8 C

GENT.'S Pyjamas, various stripes, or plain colours; blue pink, fawn, or mauve; splendid value; 8/6 per suit, at Nicholls, 24 Exchequer street. 8 C

GENT.'S Tennis Shirts, cream, wincey, or twill "Nitanda," guaranteed unshrinkable, 6/6 each, at Nicholls, 24 Exchequer street, Dublin. 8 C

GLASS Bangles, all colours, 1/- half dozen; unbreakable ditto, 2/11½ dozen; Earrings, screw and wires, jade, black, cherry red, white, rings and drop styles, 4/11½; Chains to match, 36 inch 9/11, shorter 4/11.—Robert and Co., Ltd., Grafton street.

HYGIENE Toilet Preparation of a famous Bond street Specialist now sold in Dublin. Write Irish Supply Depot, 5 Nassau street, Dublin. 11 A

LADIES' Umbrellas, splendid variety; stock samples only; clearing at half price. Great bargains at Nicholls, 24 Exchequer street, Dublin. 8 C

MATRIMONY—Widow, 47, Protestant, £900 capital, wishes to meet Gentleman, about 50, own business or good position, view to above.—T 257, this office.

MAKE your own Bag or Purse—Bag Frames, with handle complete, Continental Manufacturer's Agent's samples, beautiful designs, one inch to nine inches wide; hundreds to choose from; one-quarter of usual prices; Shopping Purse Bags, special offer, 5/- to clear quickly.—Robert and Co., Grafton street. 11 E

NEW sensational money making Game of Skill, suitable for clubs, bazaars, fetes. Particulars S 1960, this office. 7 B

OLD Hats made New—Gents' Hats Cleaned and Pressed in three days.—Elbery's, 74 Camden street and 18 Harcourt road. 'Phone, 3651. 10 T

OVERALLS, specially designed for comfort, full sizes, fast materials, guaranteed laundry proof, Mona 5/11, Iris 7/11, Emily 9/11, Amy 6/11; Hospital Service Aprons, Clare 2/11, Beatrice 5/11. Write for illustrated list, free.—Robert and Co., Grafton street.

RUBBER Hair Curlers, 1/-; Rubber House Gloves, 9½d. each; Rubber Sponges, 6d. and 1/-; Rubber Sponge Bags, 1/- and 1/11; Rubber House Aprons, 1/6; Rubber Overalls, 2/11½; Rubber Garment Shields, 2/11½; Rubber Clothes Brushes, 9/6 and 6/9; Rubber Hat Brush, 5/6; Rubber Nail Brush, 5/6, Rubber Scrubbing Brush, 3/-; Rubber Suede Shoe Brush, 2/3; Rubber Stair Brush, 8/6; Rubber Nursery Sheeting, 2/11½; Rubber Mending, 9d.; Rubber Bath Mats, Rubber Pinafores, Garden Cushions, Rubber Elastic Corsets, Rubber Mats for your floor.—Robert and Co., Grafton street. 7 B

500 BEAD Bags, floral design, black, brown, navy, mole; were sold at 21/-; 9 x 7, beautifully lined and finished, mirror side pocket, imitation tortoise-shell frame, ten shillings each to clear, post 6d. extra.—Robert and Co., Grafton street. 11 E

DUBLIN'S GALA SEASON—An illustrated record will be found in the WEEKLY IRISH TIMES to-day.

TERMS OF SUBSCRIPTION TO THE *IRISH TIMES*.
Payable in Advance.
(From 1st September, 1920).

	Home and Foreign.
Yearly	£3 18 0
Half-Yearly	1 19 0
Quarterly	0 19 6
Monthly	6 8

WEEKLY IRISH TIMES.

	Home and Foreign.
Yearly	13 0
Half-Yearly	6 6
Quarterly	3 3

Post Office Orders or Cheques to be made payable to the *Irish Times*, Ltd.
Telephone Nos 5036, 5037.

Printed and published by the IRISH TIMES, LIMITED, at the Offices, 31 Westmoreland street, in the Parish of St. Mark and City of Dublin.
TUESDAY, AUGUST 12, 1924.